Telephone
EV 3-4111

The Daily Colonist.

Vancouver Island's Leading Newspaper Since 1858

Forecast: Clouds, Showers After Noon
(Details on Page 2)

No. 109—103rd YEAR | VICTORIA, BRITISH COLUMBIA, THURSDAY, APRIL 20, 1961 | *** | 10 CENTS DAILY 15 CENTS SUNDAY | 36 PAGES

Chief of British Railways Caught Without Ticket

LONDON (Reuters) — A ticket inspector found Richard Beeching, chief of the British Railways, had no ticket—and insisted he pay for one.

"I am sorry, sir, but there are regulations, you know, and you will have to pay," John Hogan told his boss.

Beeching, who had lost his free pass, paid 15s, 3d.

He later commended Hogan and said he was "very much impressed by his tactful manner."

CUBAN INVASION ENDS IN VICTORY FOR CASTRO

City's Dream Of Economy Coming True

By TERRY HAMMOND

City council's dream of turning out "carbon-copy" 1961 tax notices bearing last year's 52.75-mill levy seemed yesterday on the point of becoming reality.

In fact it was all but certain at city hall that when council completes its gruelling annual budget session, which starts May 1, it will come up with the "hold-the-line" mill rate which only a month ago seemed a fond but futile hope.

MAIN FACTORS

Major factors which will give council the ability to avoid a tax increase are:

● The realization yesterday that the city's school cost tax levy can be held to 19.2 mills—a reduction of .19 mill from 1960.

● The increased total assessment which enables last year's general purpose tax rate of 33.36 mills to raise an additional $66,700 this year.

● Mounting evidence that the city can abandon its 10-year-old pay-as-you-go policy on capital expenditures and go to the money market with assurance of a warm welcome.

● Absence of any substantial wage increases among the larger classifications of city workers so far.

MONEY AHEAD

Contributing factors are the existence of about $100,000 in the city's land sales account and a 1960 surplus in excess of $100,000.

* * *

Don't Miss

St. George 'Demoted' By Catholic Church
(Page 2)

* * *

Ban on Remarriage Called 'Too Rigid'
(Page 6)

* * *

Gary Cooper Critically Ill
(Names in News, Page 18)

* * *

Could Kennedy Be a King?
(Page 35)

* * *

	Page
Bridge	31
Comics	35
Crossword	32
Financial News	8
Garden Notes	35
Social	22, 23, 24
Sport	12, 13, 14
Theatres	9

Adversaries in the UN

Bitter adversaries in the United Nations General Assembly in recent days have been Adlai Stevenson of the United States, left, and Cuba's foreign minister, Raul Roa. Stevenson has quickly denied a flow of Cuban charges that the U.S. has fully supported the current Cuban invasion.—(AP Photofax.)

Rebel Force Flees Into Mountains

By AP, UPI

The Cuban government radio today claimed total victory over the invasion force which landed in Cuba Monday.

Anti-Castro forces in Miami had conceded earlier that their revolt had collapsed on the beaches, but reported without any confirmation a new invasion contingent had landed. The first troops fled to the Escambray mountains to fight on as guerillas, it was claimed.

TANKS SEIZED

The Havana broadcast, heard in Miami, said much military equipment of North American make has been seized, including Sherman tanks.

A communique signed by Prime Minister Castro said some invaders sought to leave the island but their boats were sunk.

The broadcast claimed the remnants of the invading force were trapped in a swampy area.

MERCENARIES

The communique said the "mercenary troops" of the invasion force spent less than 72 hours on Cuban soil. It said the last position of the invaders was overrun at 5.30 p.m. Wednesday.

General headquarters of the rebels lost radio contact with its beachhead forces after 3.30 p.m. when the frontline commander rejected an offer of evacuation and declared:

"I will never leave this country."

DEATH OF BEACHHEAD

Nearly six hours later, at 9.05 p.m., a communique from the rebel headquarters outside Cuba described the death of a valiant beachhead.

"Regretfully, we admit tragic losses in today's action among a small holding force which courageously fought Soviet tanks and artillery while being attacked by Russian MiG aircraft, a gallantry which allowed the major portion of our landing party to reach the Escambray Mountains," the communique said.

CASTRO GUERRILLA

Fidel Castro himself survived three years of guerrilla warfare in Cuban mountains and emerged in victory.

For the first time, last night's rebel communique described the assault force as numbering "in the hundreds, not the thousands." A rebel spokesman had declared Monday that landings in the previous 48 hours put 5,000 troops ashore.

"The recent landings in Cuba have been constantly, though inaccurately, described as an invasion," last night's statement said. "It was, in fact, a landing party mainly of supplies and support for our patriots who have been fighting in Cuba for months, and was numbered in the hundreds, not the thousands."

PLEDGE BATTLE

The rebel communique went on to pledge further battle. "We do not expect to tackle Castro immediately or without setbacks, and it is certainly true that we did not expect to face, unscathed, Soviet armament directed by Communist 'advisers.' We did and survived.

"The struggle for the freedom of 6,000,000 Cubans continues!"

NO WORD

There was no immediate personal comment from Jose Miro Cardona, Castro Cuba's first premier who defected and became president of the Cuban revolutionary council outside Cuba.

It was Miro Cardona who first announced Monday's landings at Cochinos Bay.

* * *

Change at Naden

Change of command at HMCS Naden will take place this summer when Commodore H. V. W. Groos, top, assumes new post of naval officer in charge of the Montreal area. New commanding officer of naval barracks here will be Capt. J. A. Charles, lower, commander of Second Canadian Escort Squadron based here.

Canada's Future Lies In Human Resources

TORONTO (CP) — Governor General George Vanier, with a plea for Canada to seek her destiny through development of human resources, said Wednesday night "there is no place, for a laggard in this age of space and speed . . ."

The governor general told the annual dinner of Canadian Press that the traditional view that Canada is assured a great future "simply because of the existence of great gifts of nature" is dangerous. He disagreed with the premise that Canada depends on its forests for its livelihood.

"I believe that Canada depends on its people for its livelihood. Had the forests not been available, the people would have found other means of support or else they would have gone somewhere else."

He touched on the waste of human resources through accidents and strikes, school withdrawals and stress.

The answer, he said, lay in dealing with people as individuals.

Gen. Vanier said education "will be the most important means" of achieving the greatest development of human resources.

"After formal education, the next step is technical and professional training."

Taxes Will Drop In Rural Saanich But Rise in Rest

Taxes will drop in the rural section of Saanich this year.

But they will rise slightly in the urban section, within the Greater Victoria school district.

Final mill rates have not yet been set by Saanich council, but these trends shaped up at a meeting of the finance committee last night.

Another meeting of the finance committee will be held Tuesday night in attempts to chop the budget still further before it is presented to council.

Some $16,000 — about one quarter mill—was pruned from the provisional budget last night, leaving the total mill rate for the rural section at 41.45 mills and at 41.35 mills for the urban area.

These tentative figures represent an increase of 1.4 mills in the closely settled area and a reduction of .2 mill outside the Greater Victoria school district.

The budget, after last night's meeting, stands at $4,115,055, down almost $19,000 from the amount actually spent last year.

Members of the committee last night doubted that much more could be trimmed from the low budget.

"Unless we want to cut into our permanent road improvement program, I don't see that there is any reduction of any consequence that we can make," said Reeve George Chatterton.

Pay Your Bills Russia Urged

UNITED NATIONS (UPI) — Britain challenged the Soviet Union yesterday to save the United Nations from financial disaster by paying the $20,000,000 it owes.

British delegate A. H. M. Hillis told Russia to back with deeds its words about the future welfare of the UN and underdeveloped peoples.

"It would be a tragic irony if the year that inaugurated man's conquest of space saw also the collapse of his attempt to build an organization in which men could practise tolerance and live together in peace."

Showdown Shaping Between Airlines

OTTAWA (CP)—A showdown is shaping up on transcontinental air routes for Trans-Canada Air Lines and Canadian Pacific Airlines, informants said Wednesday.

CPA president Grant McConachie and TCA president Gordon McGregor are expected to come face to face soon—either Friday or early next week before a special cabinet committee studying a new policy for air transport in Canada.

The big issue: How far will the government go in opening up TCA's transcontinental routes in Canada to competition from the privately-owned CPA?

Two years ago, Canadian Pacific was given a once-a-day return flight, linking Vancouver, Winnipeg, Toronto and Montreal.

At the same time, the airline was promised a review in 1961.

Indications are the cabinet will spell out a new policy soon, possibly wrapping both regional and transcontinental issues into a major declaration.

U.S. Moral Support Turns Blind Eye On Cuba Recruiters

WASHINGTON (CP)—How deeply is the United States committed in the Cuban fight? The state department maintains the commitment is no more than moral support of anti-Castro fighters.

The Neutrality Act specifically prohibits recruiting of Americans or foreigners living in the U.S. to do battle against a foreign power with which the U.S. is at peace. Violators are liable to fines of up to $1,000 and jail terms of up to three years.

NO CHARGES

Yet while anti-Castro forces are openly appealing for recruits in New York, Miami and other parts of the U.S., there is no evidence of any charge being brought against recruiters.

The state department and the White House said it is a matter for the justice department. Justice officials said that while they are watching the situation, they have no plans for a crackdown.

"LIBERAL"

The state department said sympathizers of Fidel Castro were given "liberal" treatment when Castro was seeking to build a force to drive the Fulgencio Batista regime out of Cuba. But officials in the justice department diclosed there were scores of indictments against Castro recruiters in 1957-59 period.

SWOOP

In the current situation, the department was quick to swoop down on a pro-Batista Cuban, Rolando Masferrer Rojas, and charge him with trying to restore the old regime in Cuba.

Gift of Flour

Gift of $350,000 in wheat flour will be made to Indonesia, says External Affairs Minister Green, making $1,200,000 in food given to nation under 1961 Colombo Plan.

Animal Count May Carry Eskimos North

OTTAWA (CP)—An Eskimo migration northward — for reasons of economics and sovereignty—may spring from an aerial inventory this summer of birds and beasts in the Canadian Arctic islands.

Any such resettlement would be limited and depend on just how plentiful game proves.

Primary object is to find fresh areas capable of supporting Eskimos who desire to move—and be available to lend a hand with gas and oil exploration, and drilling in the far north.

Northern Affairs Minister Dinsdale said Wednesday that the wildlife service will conduct the survey from mid-June to the end of August in the Queen Elizabeth Islands.

The group includes 13 larger islands—the northern half of the archipelago—in an area where the oil search is progressing.

Two aircraft equipped with oversized tires, capable of landing on beaches or other open spots, will operate out of Resolute Bay, 1,700 miles north of Winnipeg.

One target will be numbers of Parry Island caribou, a smaller, lighter-colored species than the migrant southern type.

Others will be bear, seal, Arctic fox and birds nesting in the short summer. Smaller animals such as lemmings and Arctic hare will be left out, but attention will be paid to the muskox herds, although they are on the restricted-game list.

The Arctic islands are estimated to hold about 3,500 muskox, most on Ellesmere Island.

Eskimos lived much farther north at one time, remnants of bone-and-stone houses and tent rings show. Scientists believe they retreated when the weather grew colder.

Eskimo families were moved northward in the early 1930s—from northern Quebec and Baffin Island—to Resolute and Grise Fiord on southern Ellesmere Island.

Grise has 58 residents and is the most northerly Eskimo settlement in the world. However, it is considered probable that other spots on Ellesmere have enough game to support more groups which could help pin down Canadian sovereignty over a broad area now populated only by scientific expeditions and a handful of weather stations.

Russians Dash Hopes

GENEVA (Reuters) — Russia Wednesday dashed hopes of its acceptance of a draft nuclear test ban treaty submitted by the West at Tuesday's session of the three-power conference here.

Soviet delegate Semyon Tsarapkin said there is "nothing new" in the draft treaty, first to be pushed across the table in the two-year-long parley.

ALL ABOARD

With G. E. Mortimore

IT was a high school student on the phone.

"I quit taking French because of the teacher's attitude," he announced. "The second year of French that I took, we spent a lot of time studying a street map of Paris. The teacher told us nothing about French Canada.

"When she did mention Quebec, she said the French they spoke there was just a kind of slang. We were going to learn the French they spoke in Paris.

"I didn't like that," the student said. "I was learning French because it was Canada's second language. Otherwise I might have been taking German or anything else. I didn't want to spend my time studying the geography of Paris. So I quit."

* * *

"Well," I said, "I don't pretend to much knowledge on this subject, but as far as I can make out, peoplpe who learn to speak French in the Parisian way can get along quite well in Montreal or Quebec City. They're not regarded as odd because they speak with a Parisian accent."

"I guess not," the student said.

"I can't see anything wrong with learning the kind of French they speak in France," I said. "But it sounds like a poor idea to disparage or ignore our own French-speaking section.

"I don't see why they shouldn't teach students about France and about the province of Quebec—both of them," I ventured.

The student on the telephone said that would probably be a good idea. But he didn't sound convinced.

* * *

Yes, the staff of the British Columbia government ferries does try to be polite and helpful. "H.G.A.," a department head in the ferry service, says it's true.

"The management . . . is efficient and cheerfully progressive, and as you say, such feelings have a way of spreading through the rank and file and being passed to passengers . . . whether it be (finding) a button off your coat, or a flat tire on your car, or an elderly lady needing a helping hand, or a baby's bottle needing to be warmed, or a lift into town when you happen to miss the bus . . ."

There is competition among employees to see who can do the most for the passengers—so my correspondent says.

* * *

"Why do we feel this way about the job? Perhaps it is because, apart from having worked for other less enterprising firms in the past who may have lost that pleasing and progressive spirit, all of us have travelled at one time or another, and we also know what we look for when we pay our fare . . . good service."

Well, that's a lot of friendly and good-natured talk—far more than you usually find in this column. It makes me feel uncomfortable, even though it's true.

Tomorrow, back to the usual grumbling, carping and ill-tempered fault-finding.

Words to the Wise

Signs to be obeyed is the message imprinted on the sides of these RCN mine recovery and firing indicators, used in minesweeping exercises. The indicators sometimes go adrift and wash up on local beaches and then the services of experts like Lt.-Cmdr. Al Booth of the operational diving unit at Esquimalt are required. —(RCN photo.)

Too Few Facts — Only a Prayer

Catholics 'Demote' St. George

VATICAN CITY (Reuters)—St. George, the patron saint of England, has been "demoted" by the Roman Catholic Church because so little is known about him.

His feast, which falls next Sunday, will not be observed by the universal Catholic church, but will be remembered only in a brief commemorative prayer.

* * *

Areas with a special devotion to St. George will continue to celebrate his feast day fully, however. These include England and the Italian port of Genoa.

An issue of the Acts of the Apostolic See, the official Vatican gazette, announced the removal of the saint's feast from the universal calendar of the Catholic church and its relegation to a "commemoration" on the same day.

* * *

A spokesman for the Vatican authority dealing with saints and canonizations, said: "St. George is an historic person but apart from that we know nothing about him."

St. George is generally accepted to have suffered martyrdom for his faith at Lydda, Palestine, early in the fourth century.

Nothing else is known of him with certainty, but the eastern church has long revered him and he later caught the imagination of England and became one of her most popular saints.

The Cross of St. George became the national flag of England, his feast was kept with great solemnity, and at the battle of Agincourt British soldiers took up arms with the cry: "England and St. George."

* * *

The most famous St. George legend portrays him as the knight who killed a monstrous dragon which lived in a lake near Silena, Libya.

He then converted the local people to Christianity and would accept no reward.

Anxious Laotians Beg for Help

VIENTIANE, Laos (AP) — The Laotian government called Wednesday for more foreign aid in fighting pro-Communist rebels and got an immediate promise that U.S. military advisers will go into combat zones.

Foreign Minister Tiao Sopsaisana disclosed Laos also is thinking of asking for foreign troops. He said new rebel offensives may conquer Laos.

U.S. embassy sources said the government's position is "steadily weakening" but rejected claims of major rebel assaults.

Washington's decision to send U.S. advisers into combat zones means 300 civilian-dressed U.S. military men who have been instructing government troops will put on uniforms today and become a full-fledged military advisory group.

In London, Britain proposed to Russia that a joint British-Soviet appeal for an immediate cease-fire be issued to factions in the Laotian war today.

Courtroom Parade

Driver's Resistance Increases Jail Term

Two jail terms totalling 32 days were handed down to James Frank Friedlander, 1157 Johnson, by Magistrate Ostler in city police court yesterday. He was given a 10-day term for creating a public disturbance, and 21 days for driving while under suspension — second conviction on that charge.

Court had been told he shouted, swore and resisted arrest when checked for the driving offence.

James Butterworth of Vancouver was sentenced to four months, dating from yesterday, for escaping lawful custody.

This makes the sentence concurrent with a two-year penitentiary term given Butterworth, 23, in Sidney for possession of narcotics.

He was awaiting trial on that charge Saturday when he broke away from city jail for about nine hours.

Two youths who broke into a Douglas Street meat store on two successive nights were sent to jail.

Donald Roy Ferguson, no fixed address, was sentenced to 14 months definite and three months indefinite at the young offenders' unit at Oakalla. Barry Allan Pearson, also no fixed address, was given terms of six months definite and three indefinite.

* * *

Preliminary hearing of Victoria deaf-mute Douglas Joseph Rivette, accused of libel in a charge rising from a letter sent to an Esquimalt man, was set for April 28.

* * *

Joint charge of conspiracy to commit perjury against Winnifred and Sandor Demokos and Beryl Ann Fisher, all of Victoria, were withdrawn for separate charges — one against Mrs. Fisher, the second against the others.

Mrs. Fisher's counsel elected trial by judge and jury, and the case was remanded to May 1 to set a date for hearing. Chrage against the others was remanded to April 24 for election.

Ship Calendar

NAVY

HMCS Miramichi and Cowichan [illegible] today; Sussexvale, Beacon Hill, New Glasgow, St. Therese and Jonquiere return at 11 a.m. [illegible]; Stettler returns at 4 p.m. tomorrow; Saguenay and St. Laurent return at 4 p.m. April 28; Cape Breton returns April 29; Assiniboine, Skeena and Margaree return May 1.

MERCHANT

Victoria—Catharina Oldendorff.
Crofton—Monte [illegible].
Harmac—Sandanger.
Nanaimo—Nora, World [illegible].
Duncan Bay—Elm Haven.
Tahsis—[illegible], Kuala Armar.
Alberni—[illegible] [illegible].

Meeting Monday

Annual meeting of the Cerebral Palsy Association of Lower Vancouver Island will be held at 8 p.m. Monday at the Art Gallery of Greater Victoria.

Your Good Health

More Than Freezing Needed for Sausage

By JOSEPH G. MOLNER, MD

"Dear Dr. Molner: Will freezing in a frozen food locker make home-made sausage safe for eating? Will exposure to cold kill the trichinae which may be present?—N.L."

I don't know how many people make home-made sausage, but it's certainly not a lost art.

Just "freezing in a frozen food locker" is not necessarily sufficient to kill the trichinae, those tiny mites that are found in pork sometimes and are the causes (if they are not killed) of the disease called trichinosis.

GO LOWER

It takes more than just "freezing." We have to go to a lower temperature. And we have to make sure that the cold reaches every part of the meat for an adequate length of time.

With home-made sausage in a freezer, it takes time for the cold to penetrate all the way through. Yet unless we give the cold time to work all the way through the meat, some of the trichinae may survive and cause illness when we eat the meat.

To make sure sausage will not contain active trichinae: Keep at five degrees for 20 days, or at 10 below zero for 10 days, or at 20 below zero for six days.

FEW INCHES

In addition, remember that these temperatures and times are sufficient only if the packages are not more than six inches thick and a few inches of space is provided between layers.

* * *

Great Heat Works, Too

Sausage can be made safe, so far as trichinae are concerned, by heat as well as by cold—and it can be done quicker. You can be sure that trichinae are destroyed if the meat is heated to at least 137 degrees—all the way through.

All of the above applies, of course only to trichinae. It does not have anything to do with refrigerating meat to prevent spoilage. That's a wholly different matter.

* * *

Note to Q.J.: Yes, it's possible to drink too much water, but rarely. For any ordinary amount that one might normally drink, nature takes care of it easily.

The Weather

APRIL 20, 1961

Increasing cloudiness this morning with showers this afternoon. Little change in temperature. Winds light, becoming southwest 15.

Wednesday's sunshine, eight hours, 24 minutes; precipitation, trace.

Recorded Temperatures

High ......51 Low 36

Forecast Temperatures

High ......52 Low 35
Sunrise... 5.14 Sunset ...7.12

East Coast of Vancouver Island—Increasing cloudiness this morning with showers this afternoon. Little change in temperature. Winds light, becoming southerly 15 this afternoon. Wednesday's high and low at Nanaimo, 50 and 27; precipitation, nil. Forecast high and low 52 and 30.

West Coast of Vancouver Island — Mostly cloudy with showers. Little change in temperature. Winds light, becoming southeast 15 except occasionally 20 in the northern section. Forecast high and low at Estevan Point, 50 and 32.

TEMPERATURES

	Min	Max	Precip
St. John's	30	38	—
Halifax	38	42	.02
Montreal	31	46	—
Ottawa	30	[illegible]	.01
Toronto	33	47	—
North Bay	31	47	—
Port Arthur	32	46	—
Kenora	37	52	—
Winnipeg	44	58	—
Brandon	35	57	—
The Pas	30	50	—
Regina	38	61	—
Saskatoon	34	58	.02
Prince Albert	41	55	
North Battleford	34	58	.32
Swift Current	16	55	—
Medicine Hat	35	50	—
Lethbridge	34	47	.20
Calgary	30	33	1.24
Edmonton	34	50	—
Kimberley	33	62	—
[illegible] Valley	33	61	.04
Kaslo	33	62	.13
Grand Forks	34	65	.02
Kamloops	37	61	.03
Penticton	30	57	.03
Vancouver	33	50	.08
Prince Rupert	33	43	.02
Prince George	33	48	—
Whitehorse	19	30	Trace
Seattle	33	48	Trace
Portland	38	47	.06
San Francisco	45	60	—
Los Angeles	57	63	—
Spokane	30	48	.02
Chicago	30	61	—
New York	30	44	Trace

TIDES AT VICTORIA
(Pacific Standard Time)

	Time H.M.	Ht. Ft.	Time H.M.	Ht. Ft.	Time H.M.	Ht. Ft.	Time H.M.	Ht. Ft.
20	[illegible]	7.2	[illegible]	7.6	12 [illegible]	2.3	22 [illegible]	7.5
21	[illegible]	7.3	[illegible]	7.5	13 [illegible]	2.6	[illegible]	7.5
22	14 [illegible]	2.0						
23	[illegible]	7.5	15 41	3.3				

TIDES AT FULFORD HARBOUR
(Pacific Standard Time)

	Time H.M.	Ht. Ft.	Time H.M.	Ht. Ft.	Time H.M.	Ht. Ft.	Time H.M.	Ht. Ft.
20	[illegible]	[illegible]	[illegible]	[illegible]	[illegible]	[illegible]	[illegible]	[illegible]
21	[illegible]	[illegible]	[illegible]	[illegible]	[illegible]	[illegible]	[illegible]	[illegible]
22	[illegible]	[illegible]	[illegible]	[illegible]	16 [illegible]	[illegible]		
23	[illegible]	[illegible]	[illegible]	[illegible]	[illegible]	[illegible]	[illegible]	4.6

BUT RIGHT NOW MAKE A DATE TO MEET and HEAR

DAVID GROOS

LIBERAL CANDIDATE FOR ESQUIMALT-SAANICH

Tillicum School

Albina Street

THURSDAY NIGHT — 8 P.M.

Supported by George Gregory

Frank Grieve in the chair

Don't follow footsteps — face facts

Vote Liberal MAY 29

Inserted by Esquimalt-Saanich Liberals

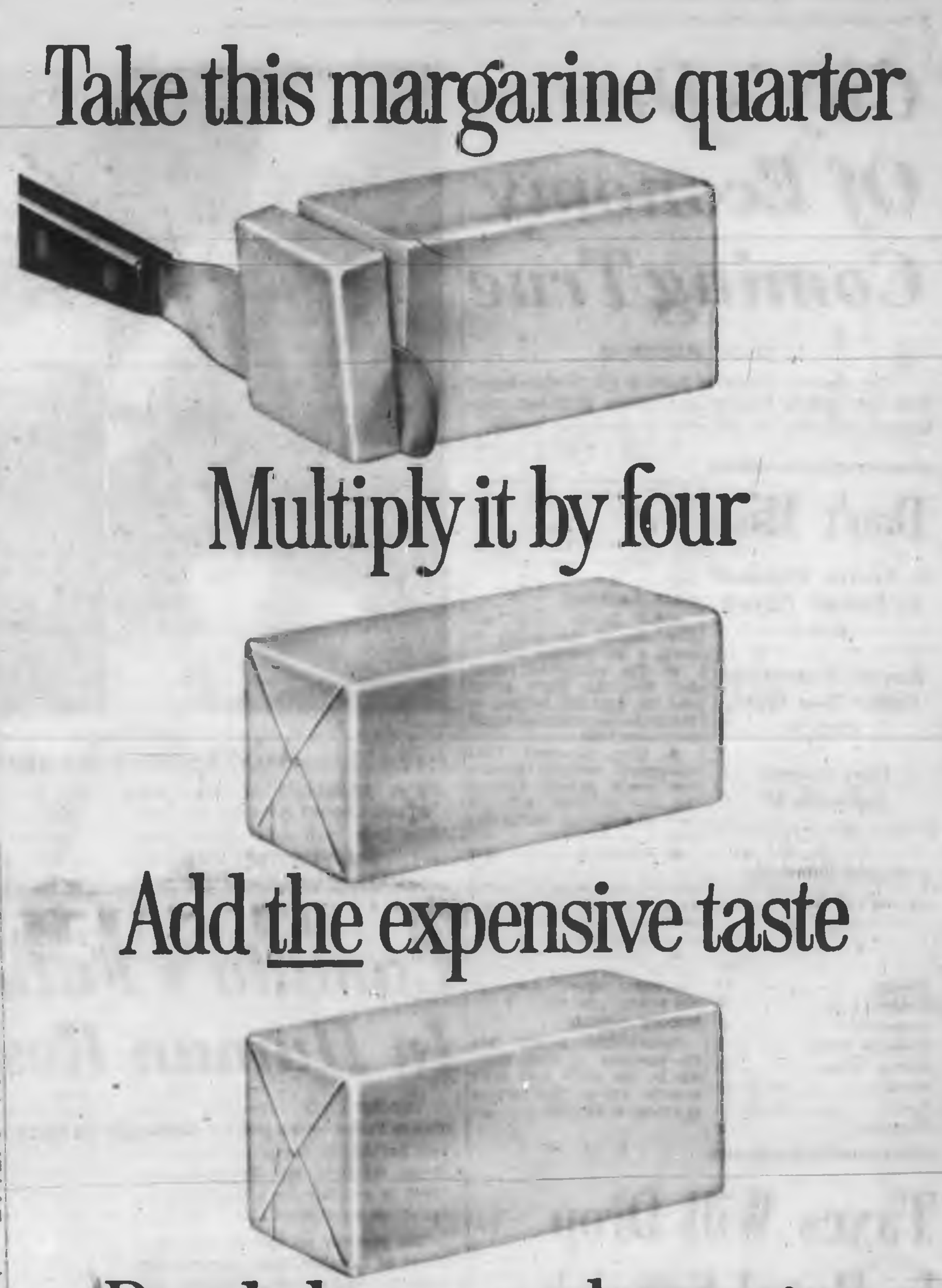

Britain, Canada Join Latins Back U.S. in Cuba Battle

UNITED NATIONS (AP)—Britain Wednesday denounced as extreme and without foundation Soviet and Cuban charges that the U.S. is masterminding the invasion aimed at overthrowing Cuban Premier Castro.

Sir Patrick Dean, the British delegate, delivered a strong defence of the U.S. in the UN political committee."

The Soviet bloc was meeting with no support in the committee for its demand that the UN condemn the U.S. as an aggressor in Cuba.

Let Latins Lead

Both Britain and Canada endorsed a proposal by Latin-American nations to let them take the leading role in negotiating a peaceful settlement of the Cuban situation.

Raul Roa, the Cuban foreign minister, told the committee of the downing of a U.S. military plane after it had bombed Cuba and said this was additional proof of "flagrant" U.S. intervention.

The Latin-American resolution, stressed the Cuban crisis is strictly a western hemisphere affair, urges members of the Organization of the American States to help bring about a peaceful settlement of U.S.-Cuban differences.

Give Castro Aid

Kuzma Kiselev, foreign minister of Byelorussia, asked the committee to approve the Soviet resolution, which also calls on all UN members to render any aid requested by Castro to repel the invasion.

Kiselev accused the U.S. of waging war.

But Ambassador Mario Amadeo of Argentina rejected the charge as interference that could only aggravate existing tensions. He expressed satisfaction at President Kennedy's pledges and their reiteration by U.S. Ambassador Adlai Stevenson.

Carlos Sosa Rodriguez of Venezuela said his country regarded the present struggle as one involving only Cubans and that the kind of government they wanted was for them to decide.

Death Urged for Seven In Plot Against Castro

MIAMI (UPI)—The Cuban government Wednesday announced it was asking the death penalty for seven of 29 persons arrested on charges of plotting to assassinate Premier Castro.

Among them was Humberto Sori Marin, former agriculture minister in Castro's cabinet.

Windows Smashed

Mobs Besiege U.S. Embassies

LONDON (UPI)—Pro-Castro Communist mobs besieged U.S. embassies and consulates in Iron Curtain countries today, smashing windows and smearing walls with ink in protest against the invasion of Cuba.

Tens of thousands of anti-U.S. demonstrators poured into the streets in Communist countries from East Germany to Bulgaria in response to government calls for "spontaneous protests."

BROKEN UP

In Rome, demonstrators for and against Castro took to the streets, but police broke up their formations before any clashes could break out. The hundreds of pro-Castro marchers outnumbered the 100 demonstrators against the Cuban regime.

In East Berlin, more than 20,000 persons were marched from their jobs to hear Albert Norden, one of East Germany's top propagandists, accuse President Kennedy of financing and organizing the invasion.

TURNED BACK

In Cairo, 1,000 students tried to march on the U.S. embassy. They were turned back by police and staged a rally near the embassy building.

In Helsinki, Finland, 500 persons attended a Communist-organized meeting and voted to send a protest to the U.S. and the UN.

Pro-Castro violence flared for the third day throughout Latin America. Unconfirmed reports said the U.S. naval attache in Guatemala City was shot and wounded in one of the riots.

Four demonstrators were killed and 25 wounded.

The deaths brought to seven the number killed in the string of violent demonstrations. Three Venezuelans died in street clashes in Caracas and Maracaibo Monday.

Another 8,000 demonstrators staged a rally in Santiago, Chile. In San Salvador, demonstrators marched through the streets denouncing "Yankeee imperialism."

* * *

Russians 'Volunteer' For Service in Cuba

MOSCOW (UPI) — The government newspaper Izvestia yesterday dismissed as "absurd" President Kennedy's hands-off-Cuba note to Premier Khrushchev in the first indication of official Soviet reaction.

Other Moscow newspapers published the first offers of private Russian "volunteers" for service in Cuba, made in the spirit of one of the most intense anti-American moods felt in this capital since the 1956 Anglo-French Suez invasion.

The U.S. embassy was under unusually heavy guard by mounted and foot police. An expected repetition of Monday's massive, stone-throwing demonstrations failed to materialize.

MOSCOW (UPI) — Tass news agency charged Wednesday the invasion of Cuba was supported by U.S. destroyers, submarines, and aircraft carriers.

In a New York dispatch quoting "American and Latin American sources," the agency said the rebels were trained in Florida, Panama, Nicaragua and Guatemala.

GUANTANAMO BAY, Cuba (UPI) — The 42,000-ton carrier Randolph, with 100 planes and surface-to-air missiles, will arrive Saturday to join 21 other U.S. navy ships on duty at or near this big U.S. base. Officials said is is on a "routine training" trip.

OTTAWA (UPI) — Prime Minister Diefenbaker yesterday blamed Cuba's troubles on the "internationalization" of its revolution.

He said Khrushchev's pledge of aid showed how far international Communism was prepared to go in its plans to penetrate Latin America. Canada could not be "indifferent" to this threat to the peace of the western hemisphere.

It Wasn't My Doing---Batista

LISBON, Portugal (UPI)—Ousted Cuban ex-president fulgencio Batista was quoted yesterdy as saying he had no connection with this week's invasion of his homeland. The former Cuban president arrived here recently on a visit from the Portuguese Atlantic island of Madeira, where he has been living as a refugee.

GEORGE CALDOUGH

* * *

RCMP Alias Denied

VANCOUVER (CP) — Preliminary hearing into eight fraud charges brought against self-styled boy promoter George Caldough brought out some weird conflicting testimony yesterday between Caldough and RCMP Cpl. B. C. Johnson, who had arrested him in London.

Caldough said Johnson was told in London that Caldough was living under Johnson's name, and that Johnson later checked into a hotel under Caldough's name. Name switch was denied by both at the hearing.

Governments' Vast Income 'Take' Spells Disaster, Says Manning

TORONTO (CP) — Premier Manning of Alberta said Wednesday Canada is facing disaster because almost 50 per cent of personal income is used to support government.

He said no nation has ever survived when 50 per cent of personal income supported government.

ALREADY REACHED

Canada has already reached the 40-per-cent mark.

Canada's search for world trade was being crippled by a soaring $31,000,000,000 public and private debt which adds $2,265,000 interest daily.

SIMPLE MATTER

"It is a simple matter of statistics that any time you put another level of government between the people and a service the cost increases," he said.

He said Canadians are so obsessed with security they are willing to sacrifice anything for it, even to putting a price tag on freedom by handing more power to the state.

WHAT HAS HAPPENED TO THE QUEEN?

Is she still the shy, self-effacing girl that ascended the throne ten years ago? How has Prince Philip influenced her? For the facts, read a leading court commentator's analysis in this week's

STAR WEEKLY THE NATION'S FINEST 15c WORTH

TIME FOR THE FRIENDLY WHISKY

G&W Bonded Stock

So friendly in its flavour... so full-rounded as a well matured whisky should be.

This advertisement is not published or displayed by the Liquor Control Board or by the Government of British Columbia

★ 200 CARS ★ ...now at WHOLESALE ★ TO-THE-PUBLIC ★

Save Hundreds MORRISON'S Yates at Quadra

Get Years More Wear and Beauty from Your Present Suite and Choose from 300 Fabrics . . . More than 1,100 Fabulous Colors!

RE-UPHOLSTERY EVENT!

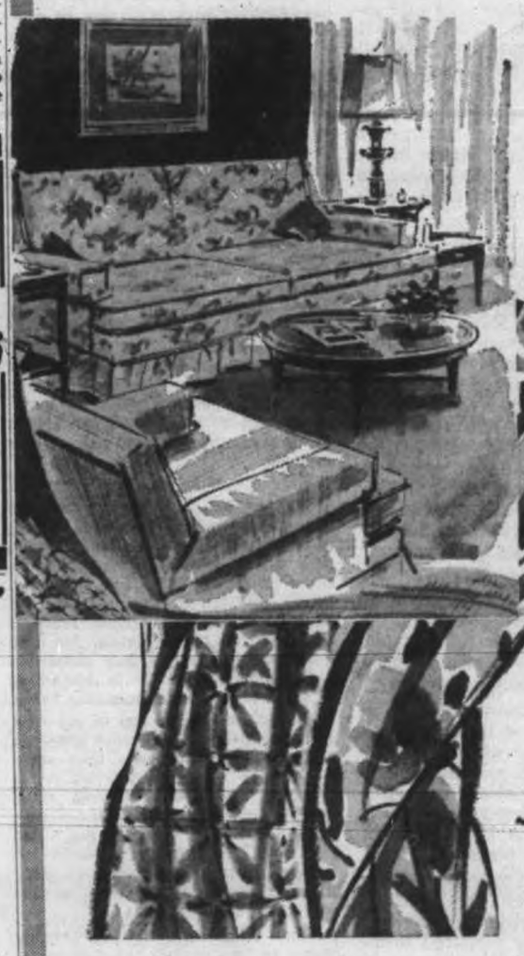

You Save on the Fabric and also get

FOAM RUBBER CUSHIONS

at NO Extra Cost!

It's a VAST SELECTION of LUXURY FABRICS . . . metalasse, brocatelle, damask, modern textures, stripes, tweed tones, nubby weaves, silk-look slubs, provincials and traditionals. All stock subject to prior sale.

Save $23 on the Average Chair..... 65.50

Save 50.50 on the Average Chesterfield... 128.90

Special detailing at EXTRA COST: fringe, nailhead trim, tufts, gimp, buttons, flounces, semi-attached pillows, loose pillows! Give your home the NEW LOOK NOW at these LOW PRICES.

Featuring Standard's Exclusive

8-POINT RENOVATING PROGRAM

- Frames Tightened
- New Seat Platforms Built
- Springs Retied
- Broken Misshaped Springs Replaced
- New Filling and Cotton Felt Added
- Patterns Carefully Cut and Matched
- Webbing Replaced Where Needed
- Foam Rubber Seat Cushions Added

UPHOLSTERY SPECIALS

FABRICS		CHAIR		CHESTERFIELD		LOVE SEAT	
Reg.	Sale	Reg.	Sale	Reg.	Sale	Reg.	Sale
6.95 yd.	3.99 yd.	88.50	65.50	179.40	128.90	132.75	98.10
7.95 yd.	4.99 yd.	94.00	68.00	191.60	139.00	141.25	105.10
8.95 yd.	5.99 yd.	101.20	72.00	207.20	149.00	150.50	113.20

Hundreds more from 6.95 to 9.95 yd.

Can't Make It to the Store?

If you can't come in a phone call to our Drapery Department will bring a representative with samples to your home.

YOU CAN BUY ON EASY TERMS of course

Standard FURNITURE DENNYS OF VICTORIA

Right Through—Yates to View EV 2-5111

PLENTY OF FREE PARKING

UP TO 50% more wear

NEW DEVELOPMENT IN MEN'S SHORTS AND SHIRTS

Here is the biggest advancement in men's underwear in years! To the fine ribbed combed cotton and perfect tailoring of Harvey Woods shorts and shirts we've added the strength of Du Pont's new 420 Nylon fibre. You get, immediately, up to 50% more wear!

MORE COMFORT — You get a more stable fabric that won't shrink or lose shape. You get longer wear without extra weight or bulk. You get the softly absorbent comfort of fine combed cotton with the hidden strength of the new 420 Nylon fibre.

MORE ECONOMY — With all these extra features, with all this extra wear — they cost no more than other high quality shorts and shirts . . . about $1.50.

As with all Harvey Woods garments these new Shorts and Shirts come to you sterile and remain sterile for the life of the garment.

FIRST FAMILY OF FASHION

DOUBLE SEAT

Harvey Woods

Ask for Harvey Woods 420 Nylon-reinforced Shorts and Shirts — in the new bright blue and yellow package

FORTIFIED WITH DU PONT 420 NYLON FOR EXTRA WEAR

The Daily Colonist.

1858 "An Independent Newspaper, The Organ of No Clique or Party" 1961

Published every morning except Monday by the Colonist Publishers Ltd. at 2631 Douglas Street, Victoria, B.C.

RICHARD J. BOWER, Editor-in-Chief

The Circumstances Differ

A REASONABLE course of action has been taken by the Greater Victoria school board in deciding to continue to have Grade 7 children in junior high schools in the next school year, although on an elementary-school program of studies. Paradoxically, an equally reasonable course has been taken by the Sooke school board in deciding to accommodate Grade 7 classes in elementary schools. The circumstances differ.

The Sooke board considers it has the elementary school space to make its decision practical; besides, it will temporarily save the cost of construction of a new junior high school. The Greater Victoria district finds its elementary accommodation so limited as to make the addition of Grade 7 classes at this time completely impractical.

Legislation requiring Grade 7 to be treated as an elementary grade was the result of recommendations of the royal commission on education, but there is no indication in the Chant report that the commission thought the physical transfer should be immediate where impractical.

The recommendation was the outcome of two considerations.

The first was economy, and the commission, noting that elementary schools are cheaper to build and operate than secondary schools, looked as far ahead as 1975 to reach the conclusion that by then, considerable savings would be achieved by excluding Grade 7 from secondary schools. That does not sound as if the commission contemplated an immediate transfer in all cases.

The second consideration, however, was the effect on Grade 7 children, largely pre-adolescents, of mingling with the older children in secondary schools. The commission came to the conclusion that Grade 8 was the better level for the change—"The commissioners noted that many pupils in Grade 7 appeared to be too immature to be mingling with the older pupils. They seemed to be somewhat lost and out of place."

Many parents and observers subscribe to this view, and will hope, therefore, that the Greater Victoria school board will not hang back from accommodating Grade 7 classes in elementary schools as soon as it can be made physically practical.

Keeping the Powder Dry

CRITICS of the federal government, particularly the Liberals, affect to see a disparity of aims between the foreign affairs and defence departments of the Diefenbaker regime. While Mr. Green pursues his main objective of disarmament Mr. Harkness centres his attention on building up military strength. According to the critics this indicates the government is split in half and has no over-all international policy.

In fact were the Liberals in power it would be found that their defence measures differed only in detail and not in general purpose.

But if the Diefenbaker government is indictable on this account it is travelling in good company. Only a few days ago President Kennedy and Chancellor Adenaur agreed that the NATO group should be ready to defend the West by all military means, including nuclear weapons, while at the same time making overtures to the Soviet Union to join in real disarmament discussions.

Such precisely is the position of Canada as it plays what must of necessity be a double role.

When President Kennedy recently presented his budget demands to the U.S. Congress the same dual aims were to be noted. He sought the monetary means to keep American defences alert and up to date while voicing his determination to seek every avenue that might lead to peace and disarmament. One doubts that Liberal critics of Mr. Diefenbaker would suggest that the U.S. president was thus a split personality in conflict with himself.

The techniques of the military art have changed greatly in modern times but there is still virtue in the ancient maxim that while hoping for the best one should keep one's powder dry.

Example as Precept

IT is not often that precept gives way to example among those charged with the conduct of public affairs. The thesis that it is "not do as I do but do as I say" has a more persuasive following. It is refreshing therefore when a public official backs views with a willingness to give them personal application.

This unusual happening is to be credited to a woman, also, which adds to its piquancy. Mayor Beth Wood of New Westminster is concerned as many others are with unemployment, and particulary with the problem of married woman holding jobs. This has been a ticklish point in efforts made to lessen the incidence of the workless, because of the belief that a not inconsiderable number of married women work mainly to add to their personal perquisites and not because of necessity.

Married working women as such cannot be indicted per se. For some the need to work may be as urgent as in the case of men. There are some types of work also peculiarly suitable for feminine endeavor, a factor which in itself invites women workers. All the jobs married women hold could not be filled by men, at least not without certain disruptions.

Undoubtedly however many married women could leave off work without serious harm to the sustenance of their families, and thus make openings for unemployed male workers. Just how many is not easy to determine, any more than the validity of national unemployment figures can be accepted without question. One of the bugbears is the conflict of methods used to arrive at the figures, and the admitted lack of an authentic system of statistics.

It is this that hampers the efforts being made to lessen unemployment and blurs the national picture, albeit it is encouraging that the number of workless seems to have dropped somewhat during the past month.

Mayor Wood, however, is willing to set an example to those married women workers for whom employment is not essential, and thus do her part towards alleviating the situation. If other married women quit their jobs she will too; she will resign and go back to her home.

That is a gesture to do her credit. It suggests however the kind of official who is too valuable to lose. An elected authority prepared to do what she would like others to do is sufficiently unusual as to retain.

Man in space

Gerald Waring

Reports From Ottawa

TO any married man the need for an organization to give women a voice must surely be questionable, but last June Mrs. Fred (CBC-TV) Davis thought otherwise. She formed a pressure group called Voice of Women and dedicated it to getting the males of this planet back onto the road to world peace.

Two hundred women tried out their new voices the other night on two MPs and a newsman: Egan Chambers, parliamentary assistant to Defence Minister Harkness; Judy LaMarsh (Lib., Niagara Falls), and Charles Lynch of the Parliamentary Press Gallery.

But first they had to dispose of Maj. Gen. W. H. S. Macklin (ret.), the government's most vociferous military critic of its defence policies. The meeting had scarcely opened before Macklin popped up and attacked Chambers' explanation of government defence policy. All defence spending is money down a rat hole, Macklin said. The weapons won't work and the government knows it. But after 15 minutes of Macklin one of the Voices piped up tartly that, "We all know Gen. Macklin's views. We came here to hear the panelists." Whereupon Macklin stomped out, slamming the door behind him.

Lynch urged the Voices to get behind Foreign Minister Green "and support him because he needs it in the cabinet and in the country. He's in trouble." Chambers explained that Green "wants disarmament that will work," whereas "extremists" who had "attached themselves to Mr. Green without his permission" call for "impractical immediate disarmament."

How can we have disarmament without Red China? a Voice asked. An elderly woman leaped up to ask the Voices to stop calling Red China Red China. It would be "a gesture," she said, to give Red China its proper name, "the People's Republic of China." Other Voices applauded.

Someone asked Chambers about "the hole in the ground at Carp"—a huge underground, bomb-proof "army signals establishment" that many persons believe would be the government's refuge in war.

"Why protect the people who got us into this mess?" cried the shapely blonde Scot.

"Who, then?" retorted Lynch.

"Me," she said, pointing to herself.

Lynch said we had to ensure continuation of government in war. Miss LaMarsh said making up the list involved "horrible decisions." But the blonde was not to be squelched.

"Canadian politicians are promoting war," she said. "They're all in favor of nuclear armaments. They're setting themselves up as gods."

"You're preaching anarchy," Lynch cried. "Your position is an intolerable one."

Another Voice proposed atomic execution for anyone instrumental in having an atomic bomb dropped.

"I would not tolerate a nuclear war under any circumstances," she said. "I'd rather be lined up on a wall and shot."

The Packsack

OF GREGORY CLARK

ACROSS the street from the busy hotel was a parking lot in which I got a front row position, at 50 cents the first hour, to await a party of friends who were making a brief call within. Cars and taxis came and went busily from the main hotel entrance which was presided over by a uniformed doorman.

There was a space of about a hundred feet boldly marked at either end by big signs prohibiting parking in the area of the hotel's entrance.

The parking lot attendant, an old friend of mine, came and sat in my car with me for a smoke.

"I get a great kick," he said, "watching the motorists who try to park in that reserved area. All day long, that doorman is kept busy chasing people away."

As we watched, three or four cars in turn whipped into the ends of the reserved space to try and snuggle up against the prohibitory signs. Each time, the doorman came and waved them away. Yet here fair across the street was a parking lot.

"You'll notice one thing," said my friend. "Without exception, not one of those who try to sneak in are those who look as if they needed to save fifty cents. They'll all smart, well-to-do, prosperous types, driving swell cars."

In the half hour I watched, there was not one exception.

(Copyright: Canada-Wide)

Four Centuries Of Puffing

By WILLIAM MILLINSHIP

SMOKERS of Gauloises cigarets, which, allied with garlic, give France its distinctive fragrance, are preparing to celebrate the 400th anniversary of the country's first puffs of tobacco smoke. The weed was introduced to the country in 1561 by the young French ambassador to Portugal, Jean Nicot. He died in 1600 at the age of 70, the obscure priest of a village near Paris, and would probably have been forgotten had not science given his name to the most frequently absorbed of violent poisons, nicotine.

The French mint will strike a commemorative medal featuring Nicot's head, which will also appear on a 30 centimes stamp to be issued for the first time this month at Nimes, his home town in southern France.

Since this year also happens to be the third jubilee of the state tobacco monopoly, set up by Napoleon in 1811, the Service for the Exploitation of Tobacco and Matches (SEITA) is bringing out a new cigar called Jubilee 3.

The first commemoration ceremony will be held at the UNESCO building in Paris. During the year an official exhibition called "Tabarama" will tour 47 cities, and the celebration will wind up in February 1962 with a grand tobacco exhibition at the Museum of Decorative Arts in Paris.

(Copyright: OPSM)

Thinking Aloud

". . . of shoes — and ships — and sealing wax—of cabbages and kings"

By TOM TAYLOR

NOT without excuse perhaps the Russian astronaut's orbital journey around the globe has evoked much poetic utterance, such as "breakthrough into space" and "man's first escape into the cosmos," etc. Major Gagarin didn't exactly escape for he was brought back again and so didn't get too far into the cosmos.

This term itself, the cosmos, induced a gentleman to telephone me and point out, courteously and without depreciation of the Garagin exploit, that semantics are being abused; that cosmos means the opposite of chaos. So it does, but the cosmic assumption is of the universe as an orderly and harmonious system. It may be indeed—who is to know once the Russian flag is planted on the moon (?) and traffic policemen patrol the sky to prevent illegal parking by astronauts—that this "first escape" heralds an end to the orderliness we have hitherto admired nightly from afar.

Man at least has not proved to be too harmonious a chap on earth and one doubts that transition to aerial climes will alter his character. Unless of course the rarefied air works miracles.

* * *

Yet he has of yet only stepped through the doorway of space, a realm of seemingly limitless distance and area. It has been said of man, too, because of Yuri Gagarin, that he is "no longer confined to the cradle of his birth." Actually the Wright brothers took him out of the cradle, for once they gave him wings they assured a progression bound to result in the kind of wonder we are experiencing today.

Hindsight enables one to say this, as it does to mark all human progress. No one then, any more than when small boys of that era read penny dreadfuls about wars in the skies, ever imagined that some day a man would invade solar seas and live to tell the tale. Da Vinci anticipated the Wrights, in theory, but even his imagination never took flight so far into space.

One might ponder why anyone wants to "escape into the cosmos" or "break through into space," except that one recalls Mallory's answer when asked why he wanted to climb Mount Everest. "Because it is there," was the ample reply. This answers the space query also, for the unknown, like the forbidden apples in the garden, present a temptation not to be resisted.

Man, in addition, may be somewhat fed up with terra firma and its unpleasant current connotations.

* * *

He is bent now on rising above these, but for how long? At best the day seems far off before the cosmos will become his natural habitat. Except that so many mechanical marvels have happened in my own lifetime I'd plump and say he will never do other than enjoy—if that be the correct word—fleeting atmospheric global tours. But the years bring innocence as well as wisdom and I would hesitate to prophesy. After all one never knows the enticements of places like Venus, a tempting bait if the name means anything for all future astronauts.

Come that the moon or Venus or Mars or any other of these planetary vacation lands are not exactly hospitable, however, man's escape into the so-called cosmos is apt to be a disappointment. Even with stations that hang in the air as Victoria's famed flower baskets hang from light poles of much global discussion, there will be a certain lack of satisfaction if spacemen must for the most part just keep whirling around. There is nothing like planting one's feet on good solid ground to imbue a feeling of permanence.

A spaceman might become so bored with whirling that for the fun of it he is tempted to drop things. This nagging thought indeed is enough to make one wish man was still confined to his cradle.

Washington Calling

Political Issue: Prices

By MARQUIS CHILDS

THE Senate anti-monopoly sub-committee is working up a scorching report based on the hearings last year that drew national attention to high prices and high mark-ups between production and retail costs of the wonder drugs.

But a minority report is also being prepared and the question of whether drug prices and profits are excessive and the old and the ill are being penalized will be a political issue. As he did during the hearings, Sen. Everett McKinley Dirksen, Republican leader of the Senate, will defend the drug companies in the report he is preparing with Sen. Roman Hruska of Nebraska. Dirksen charges the committee chairman, Estes Kefauver of Tennessee, with unfairly ignoring research, promotion and other costs.

Despite the addition of two conservative Democrats to the committee, Kefauver is insisting that the report be based on the hearings showing that in some instances mark-ups were up to 1,000 per cent. The lengthy hearings also showed that prices for the drugs charged in this country were in many instances far in excess of what consumers paid for the same drugs in other countries. According to Dirksen, the standards set by American firms are far higher than those of any other country with the possible exception of West Germany.

The drug controversy points up what promises to become one of the sharpest across-the-board political issues—prices. The public is more and more aware of frozen prices that never respond to the law of supply and demand that is the staple of conservative orators inveighing against government intervention.

With around 6,000,000 unemployed in the current recession there has been no visible downward movement of prices and that has been true in the other postwar setbacks.

Even so cautious an economic thinker as William McC. Martin Jr., chairman of the Federal Reserve Board, called the other day for price reductions that would pass on to the consumer some of the gains in productivity. He did not say how this might be done.

Kefauver and his ally in the House, Rep. Emanuel Celler of New York, have not waited for the forthcoming drug report to come up with their prescription. Stating their opposition to price control, and in the growing debate over frozen prices almost everyone opposes any effort at direct government control, they have introduced legislation seeking to increase competition in the drug industry. This would strengthen the anti-trust laws making it unlawful to set up patent pools, and it would give the Federal Trade Commission new powers to pass on the efficacy as well as the safety of drugs and make it possible to establish official or "generic" names as opposed to the trademarked names that mean high prices.

In a lengthy statement they pointed out that, according to new figures issued by the First National City Bank in New York, the drug industry in 1960 once again showed a higher profit on investment (after taxes and after all expenses, including research) than any other industry. But in Congress the Kefauver-Celler bill may find the going rough.

Kefauver in the role of a kind of relentless private eye fixed on the real or imagined iniquities of industry is not resting on the drug inquiry. His subcommittee proposed hearings into the electrical manufacturing industry. Republicans are trying to block the investigation and they may succeed. But this will raise in an ever-more acute form the issue of prices in politics.

Thus far the Kefauver committee has investigated "administered" prices in steel, autos, bread and drugs. The claim is made that in each of these fields a direct result can be shown to benefit the consumer in lowered prices or monopoly bottlenecks broken. Needless to say, that claim is challenged by the industries that have come under the committee microscope. But, whether true or false, a massive record is being assembled on a central issue of the day and the end is not yet in sight.

(Copyright, 1961, by United Feature Syndicate, Inc.)

Interpreting the News

Darkness or Light

By PHIL NEWSOM, UPI Foreign News Analyst

JOMO KENYATTA, a bearded, aged African who stands at the centre of the fear and unrest tormenting Kenya, met newsmen for the first time in eight years the other day and denied the British description that he is the "African leader to darkness and death."

Eight years ago Kenyatta was convicted as the leader of the African Mau Mau, a terrorist organization with rites so degrading they have not been publicly described to this day.

Before the end of the emergency, 95 Europeans had died in various forms of butchery.

Also dead in the fighting were nearly 2,500 African civilian and military personnel and more than 10,000 terrorists.

The Mau Mau were the sworn enemies of the white man, and before the end of the terror women carried pistols in their handbags even in the capital city of Nairobi.

Said one authority on Kenya politics, "Jomo is the only wholly evil man I have ever known."

Said another, "Kenyatta was and is a fanatic and a Communist or as good as one."

But it was a different Kenyatta who turned his face to newsmen in the little town of Marlal, Kenya, where the British have him confined, some 200 miles from Nairobi.

"Forgive them for they know not what they do," he intoned.

His leadership, he said, "has not been to darkness and death but to light and prosperity."

He also denied that he had organized the Mau Mau.

"If I had my way, I would put it in the fire," he said.

Be that as it may, even in confinement, Kenyatta remains to Kenya's principal native political parties the symbol of their future independence and to the worried European settlers all that is violent and savage.

They fear that if Kenyatta returns to leadership not only their property but their lives as well will be endangered.

As for the African political parties, they have made Kenyatta's immediate release the price of their co-operation with British efforts to guide Kenya toward independence within two or three years.

They demand Kenyatta's immediate release and independence now.

In Kenya, the Europeans number only about 66,000 in a total population of nearly 6,500,000.

But the Europeans produce four-fifths of Kenya's agricultural products of coffee, tea, sisal, and pyrethrum.

In the "white highlands" they hacked their property out in a wilderness while, by government order, leaving superior lands to the natives.

One of the Mau Mau objectives was to seize those lands and present day politicians are evasive about property rights once they take over.

Meanwhile, Kenya economics stagnate in uncertainty. Credit has dried up and private building is at a standstill. For a year money has been flowing out of Kenya at the rate of nearly $3,000,000 per month.

The Western Community

Beginning of a Reappraisal

By W. N. EWER

THE talks in Washington between President Kennedy and Mr. Macmillan were a consultation rather than a negotiation. The number of topics on which, in a world of interdependent communities, two governments can negotiate with each other is very limited. And the topics of conversation in Washington were far-reaching. The discussions were carried on, as the joint statement said, with "full awareness of the rights and interests of the other nations with whom we are closely associated."

They ranged, one gathers, over the whole world and there is assuredly no dearth of immediate topics: Laos, the Congo, nuclear tests, disarmament, and "East-West relations" (about which there are more misgivings than a few weeks ago; for there seems to be a new coolness in the wind from Moscow).

There is also the need to rationalize methods of providing aid for the developing countries. There is the inescapable link between this and other economic problems.

But I have the impression that the core of the whole discussion was the future, political and economic, of the countries which are members of the Western Alliance. "We have considered," says the statement, "what measures it might be advisable to take together with our allies to ensure the cohesion, effectiveness and adaptibility of the Atlantic community in a changing world."

* * *

The world has indeed changed vastly since the Alliance was built twelve years ago. There are new hopes. But there are also new problems and new dangers unforeseen and unforeseeable in 1949.

It is not only that the world outside NATO has changed. There are new internal problems: economic and political problems posed by the new divisions in Western Europe which have stemmed from the creation of the European Community (the six-power association often called the Common Market). There is the problem of the connection which there must be between the Six and the United Kingdom and its associates within the Seven (the European Free Trade Association).

* * *

There are, increasingly, complex defence problems caused by the revolution since 1949 in military technology. What should be the balance between the conventional and the nuclear forces of the NATO defensive systems?

Should the deterrent be based on missiles or on bombers? In whose hands should it be? Should it be left to the United States? Should Britain have her own deterrent potential? What of France? What of the idea of a European nuclear force?

Difficult questions: all with political undertones and too often discussed publicly in emotional terms rather than in the context of effectiveness.

Since his talks with Mr. Macmillan, Mr. Kennedy has spoken to the NATO Military Committee, of a "turning point" in NATO's military planning. Military policy, deployment and planning, he said, must all reflect the purposes and spirit of the Atlantic community. This coming immediately after the Washington meeting is surely a reflection of its thinking.

So I see as a major outcome of this meeting the beginning of a reappraisal of how the Western community can best defend itself. Only the beginning. It could not be otherwise. There are other such meetings: Kennedy-Adenauer (they met last week); Kennedy-de Gaulle. Other partners and associates have to be consulted as well.

But the process of re-thinking NATO thoughts in a changing world has begun. It will not be easy. The problems are not only difficult in themselves (difficult humanly as well as technically) but they change while they are being thought over and dealt with.

The purpose, however, remains unchanged. The American vice-president, surely again reflecting the spirit of the Washington meeting, has put it thus: "Our end goal—that remote and ideal object of which Lord Acton, the great historian, spoke which captivates the imagination by its splendor and the reason by its simplicity—should be a true Atlantic community in which common institutions will increasingly be developed to meet common problems."

Like all human objectives it is easier to say than to do. But it needs to be said before it can be done. This I am sure is one of the things which was agreed—even if not said in so many words — when the president and the prime minister talked in the White House and on the Potomac.

In Remote Pacific

Island People Live With Heavy Radiation

* * *

GEORGE HEES

Their Food Gives Them 100 Times Normal Dose

By J. C. GRAHAM

AUCKLAND, N.Z. (CP)—A scientist has identified a group of people with ability to withstand huge doses of radioactivity.

Since they live in a remote part of the Pacific, far from any major world trouble spot, they could well be the last people on earth if nuclear war should ever occur.

'HOT' FOOD

They are the 4,800 people of Niue, an isolated island of only 100 square miles in the South Pacific. It lies in the tropics about 1,100 miles north of New Zealand and politically is part of New Zealand.

The volcanic island is in parts 20 times as radioactive as normal, and the islanders eat food 100 times as radioactive as normal.

Discoveries of this situation have led to studies in the last few months which could provide clues to the future of mankind, says Sir Ernest Marsden, an eminent New Zealand scientist.

Sir Ernest was for many years head of the New Zealand department of scientific and industrial research and as a young man worked with Lord Rutherford, the atomic pioneer.

EVOLVED

"We have already discovered that this environment has evolved a race more resistant to radioactivity," said Sir Ernest.

"With further research, we should get a view of what is going to happen in the future to mankind. We are on the verge of interesting discoveries.

SEE EFFECTS

"For the first time we see the effects of special conditions that may lead to leukemia and allied diseases."

Sir Ernest said the Niue Islanders had evolved by a process of survival of the fittest. Stillbirths had reduced those unable to withstand the abnormally high radiation.

STUDY MATERIAL

Biologists at Cambridge University in England are now working on material from Niue Island. A specialist from Britain will soon go to Niue for further study.

The islanders, who unknown until now have been living in these remarkable conditions, are brown-skinned Polynesians closely related to the Maoris of New Zealand. Numbers come to New Zealand and have not attracted attention for abnormalities of physique or development.

TROPICAL GEM

Their island home is an attractive South Seas tropical gem where the necessities of life are available without undue effort. Occasional hurricanes, which destroy coconut and other plantations, have been looked upon as the worst menace.

White people living there as administrators, officials or traders have spent lengthy periods on the island. There is no tradition of ill health arising from stays there.

* * *

Swim, Ski, Hike All They Can To Keep in Trim

OTTAWA (CP)—How do Canada's lawmakers keep fit in Ottawa?

They walk, swim, ski, go canoeing—all exercises for which the capital area provides natural facilities.

In this they fly in the face of a recent remark by Dr. David Bates of Montreal that physical exercise may be a waste of time for the man past his 40s.

NOT STROLLS

External Affairs Minister Green, 65, keeps in shape with long walks in the Gatineau Hills north of Ottawa. Mrs. Green accompanies him.

"They're not just strolls, but long walks—four, five, sometimes six miles at a stretch."

A favorite march is along the walking trails leading to the top of 2,100-foot King Mountain.

'ROUTE MARCHES'

"I do like to think that my walks, or 'route marches' as some of my friends call them, make a real contribution to my sense of well-being."

Paul Martin, 57, member for Essex East and former Liberal health minister who went on a rigorous diet to cut his weight from 215 to 160 pounds some years ago, spends 15 minutes a day swimming, in the Rideau River in summer and in the Chateau Laurier pool in winter.

"Swimming releases tension, relaxing you and giving you a sense of well-being, a renewed feeling of fresh energy."

Mr. Martin also walks from his Sandy Hill apartment to the Parliament Buildings, about 2½ miles, and frequently home again at night.

George Hees, 50, minister of trade and commerce and a former Toronto Argonaut football player, swims 15 lengths non-stop in the Chateau pool daily, goes skiing when he gets the chance and walks a minimum of five miles a day.

"Relaxation is the secret. Whatever you do, no matter how heavy the pressure, how tight the tension, you can always unwind with a swim or a walk. To keep active you've got to relax."

J. W. Pickersgill, 54, former immigration minister who represents the Newfoundland riding of Bonavista-Twillingate, says he walks a mile or so before going to the office each morning. On rising he spends 10 minutes "doing what I can" with the RCAF's 5BX fitness drill, a graduated series of exercises.

SNOW-SHOES

Defence Minister Harkness, 57, goes snow-shoeing in the Gatineau Hills during the winter. In summer he swims, rows, golfs, cuts grass and chops wood at his Gatineau cottage.

Works Minister Walker, 54, and his wife ski "seriously" on the big hills at Mont Tremblant, Que., Stowe, Vt., and Blue Mountain in Collingwood, Ont. In summer, he exercises in his canoe on the Rideau, sometimes paddling to work from his house across Mooney's Bay.

COASTING

Veterans Minister Churchill, 62, counts rowing, canoeing and walking as his major exercises, but says he is coasting physically on nearly 40 years of intense conditioning—tennis, soccer, boxing, basketball, lacrosse and hockey.

Who is the fittest of all legislators?

PEARSON FIRST

Joe Tremblay, who retired recently at 72 after 19 years as the Commons masseur, gives Liberal Leader Lester Pearson, 63, top marks.

"He works hard and relaxes easy, but always in moderation. Mike Pearson thinks fit."

CHANGE OF PACE

Mr. Tremblay says Prime Minister Diefenbaker is in top physical form, his drive undiminished and his vigor unimpaired by the stress and strain of office. He attributed Mr. Diefenbaker's condition to "an astounding change of pace, going like the very wind one minute and cat-napping the next."

Only OUR barber shop DID something about the nuisance of waiting in a barber shop. You may make an appointment.

Phone EV. 5-2855
Barber Syrt
625 Fort St.

Letters to the Editor

Enjoyed Eels

Reading in our Daily Colonist lately concerning eels I thought I would like to inform you I have enjoyed them in London, Eng., years ago in restaurants. On the menu was stewed eels, mashed potatoes, parsley, creamed sauce. It was delicious. It's a very sweet fish. When cod is cooked the same way the taste is similar.

I have never heard of eels in Victoria. I have resided here since 1912.

(MRS.) MAUD ROGERS.

349 Cook Street.

Credit Where Due

I should like to make a correction of a statement that was made on a recent radio broadcast regarding the building of the cabin on the Thomas Francis Park.

Owing to a misunderstanding it was said that the Victoria Natural History Society built the cabin, when the project was undertaken and completed by the Thetis Park Nature Sanctuary Association who sponsored the building and furnishing of the home for the late Thomas Francis, with the help of the Victoria Natural History Society.

FREEMAN KING.

541 McKenzie Avenue.

Success in Test

TOKYO (Reuters) — Tokyo University's rocket team successfully launched a Kappa II solid-fuel rocket from the Akita range on the coast of northern Japan Tuesday night.

'HANDS OFF CUBA'
Speaker
Bill Kashtan
Thurs., April 20, 8 p.m., Williams Hall, 710 Broughton St. Sponsored by Communist Party of Canada

3 sunny new breakfast cereals

NEW BITE SIZE CHEX

They're completely new . . . completely different. They're crisp little bite-size biscuits of your favorite cereal grains—each one a new taste sensation that stays deliciously crisp right down to the bottom of the bowl.

Look for all three sunny new cereals from Checkerboard Square: RICE CHEX—the light, bright cereal for modern folks . . . WHEAT CHEX—the grown-up cereal with the hearty whole-wheat flavor . . . CORN CHEX—the greatest thing in corn since flakes.

Choose your CHEX to match your morning mood

RICE CHEX • WHEAT CHEX • CORN CHEX

Newspaper Advertising Stimulates Buying

DO YOU OWN YOUR HOME?

then **KEEP YOUR CAR!**

DON'T TRADE IT IN UNTIL YOU'VE SEEN AND DRIVEN THE LOVELY NEW STUDEBAKER LARK FOR '61. YES, THE LOVELY LARK "OUT-CARS" ALL OTHER COMPACTS IN MORE THAN 20 WONDERFUL WAYS! FROM SAFER, QUICKER BRAKING ABILITY TO "MORE POWER," "MORE ECONOMY," "MORE ACTUAL CAR" FOR YOUR MONEY (ONLY $2,595 OFF THE SHOWROOM FLOOR). WHETHER YOU'RE INTERESTED OR JUST LOOKING, YOU'RE INVITED TO DRIVE THE LOVELY LARK. SO, IF YOU OWN YOUR HOME AND NEED MONEY FOR REPAIRS, CONSIDER LARK FOR '61—YOU'LL REALLY SAVE! LOWER INITIAL COST—$2,595, LOWER GASOLINE COSTS (UP TO 30 MILES PER GAL., 112 HORSEPOWER), LOWER MAINTENANCE COSTS. IT'S THE MOST TALKED-ABOUT, MOST COMPLIMENTED "COMPACT" IN AMERICA TODAY. YOU'LL BE PROUD TO HAVE ONE IN YOUR DRIVEWAY. SEE IT SOON!

SOLD AND SERVICED EXCLUSIVELY BY

NATIONAL MOTORS

819 Yates EV 4-8174 Open 9 a.m. - 9 p.m. Saturday till 6 p.m.

ARCHBISHOP SEXTON
. . . welcome proposal

Synod Agrees

Rule Against Remarriage 'Too Rigid'—Archbishop

Ecclesiastic courts should show "more human understanding" toward the question of remarriage within the Anglican Church of divorced persons, Most Rev. Harold Sexton, Archbishop of British Columbia, said yesterday.

* * *

'More Understanding' For Divorced People

Speaking at the 59th session of the Synod of the Diocese of British Columbia at Christ Church Memorial Hall, the archbishop said the Anglican Church of Canada's canon law against remarriage was "too rigid."

His recommendation that the canon law barring the marriage of divorced persons while their former partner lived should be revised to give the church some discretionary powers was adopted unanimously by the 200-member synod.

The motion to adopt the recommendation stated the synod "welcomed . . . the archbishop's proposal" and instructed the secretary to forward it to the general synod for study.

FORBIDDEN

This means the proposal will go before the highest authority in the Canadian Anglican Church. The Canadian Communion is the only branch of the Anglican faith in the world that has a specific canon against remarriage.

The archbishop stressed however, that the church had "no sympathy for those persons who lightly regard the obligations of marriage."

SERIOUS OFFENCE

"Furthermore," he explained, "any infringement of present canon law prohibiting the marriage (within the church) of persons during the lifetime of a former partner would be regarded as a serious ecclesiastic offence."

He said the proposal would not involve a change in church dogma.

"If the General Synod takes a favorable view of the matter, it will merely involve an alteration or revision in the canon laws of the church."

The archbishop said such revisions would enable church authorities to exercise "some judgment and discretionary powers" in regard to remarriages of divorced persons.

He agreed that the onus would be on the divorced persons to present their case to ecclesiastic authorities.

"There are good and upright people who, having extricated themselves from an unfortunate and often impossible union, desire to remake their lives with partners of good character, and live as decent members of the church," he said.

He said generally the clergy was sympathetic to such cases. Frequently, second marriages were arranged through a minister of another church group not bound by Anglican canon law.

Pointing out that the Canadian Communion was the only one with such restrictions in its canons, he added that "the Church at large frowns on divorce" and has "an unwritten law" that such marriages, prohibited in Canada, are "likewise regarded elsewhere."

He also suggested an "exchange of views with representatives of the clergy of the Episcopal Church in the United States, which has ways and means of giving due and sympathetic consideration to such cases."

Chant Report

Failure to Suggest Religion in Schools Comes Under Fire

The Chant commission's failure to recommend religious instruction in public schools came under heavy fire yesterday from Most Rev. Harold E. Sexton, Archbishop of British Columbia.

He told the annual synod of the Diocese of British Columbia that B.C. was "the most backward province in Canada" in the matter of religious instruction in schools.

"The duty of imparting religious knowledge is incumbent upon all who believe, whether parents in the home or educators in the school.

"No individual Christian can escape the obligation, and no body of legislators can honorably evade the fact that religion is one of the great experiences of mankind," said the archbishop.

He added that "no one is educated, even in the purely academic sense, if he has not been taught it. . . ."

The 200-member synod voted unanimously in favor of supporting the archbishop's stand.

Later, he explained that religious instruction in public schools could be non-denominational in the early grades.

"Or a scheme similar to that used in Australia could be adopted. That would mean allowing ministers of the various faiths to enter the schools for half an hour each week.

"The whole thing could be worked out to the satisfaction of all Christian bodies. We could inquire of England and Australia as to the best ways of bringing it into effect."

He said the proposal would have no effect on the standing of parochial schools.

"There is no connection between the two. Parochial schools are like England's private schools—the government has no real control over them."

The meeting will reconvene briefly today to wind up its program.

At yesterday's session, city lawyer Monty Drake was appointed diocese registrar, a position once occupied by his grandfather. He replaces Mr. Justice Robert Wootton, recently appointed to the Supreme Court bench, who held the post for 20 years.

Elected to the executive committee of the Synod were: Canon T. Bailey, Canon George Biddle, Canon G. H. Greenhalgh, Canon B. T. Page, Canon J. Rogers, Rev. W. E. Greenhalgh, Rev. T. D. B. Ragg, Rev. J. A. Roberts, Canon F. C. Austin, Rev. William Hills, Rev. D. B. Houghton, H. D. Arnold, E. W. Arnott, R. Bray, H. L. Henderson, H. H. Smith, T. A. Walker, Capt. T. B. T. Hewett, Lt.-Col. D. S. Mitchell, Capt. C. F. Gibson, Capt. J. H. Worsley and Dr. G. G. Reynolds.

Douglas Refused Governor's Plea

REGINA (CP)—Lieutenant-Governor Bastedo said yesterday he asked Premier Douglas April 8 to submit Bill 56 to the Saskatchewan Court of Appeal before it was proclaimed law. The premier refused.

In an unprecedented action, Mr. Bastedo reserved royal assent on the bill when the legislature prorogued the same day.

The bill would give the cabinet power to order renegotiation of some or all of 2,000 mineral lease contracts.

Premier Douglas said yesterday Bill 56 was not referred to the courts because the government has no doubt as to its validity.

More important, he said, the Mineral Lease Contracts Act expires Dec. 31, 1961, and to refer the bill to court would leave no time to give farmers redress.

Bright Cloud Fired by U.S.

WASHINGTON (AP) — The U.S. space agency fired a sodium cloud 102 miles into the air above the Atlantic Wednesday in an effort to measure wind conditions. The bright orange-yellow cloud floated up to 102 miles above ground.

Silk Specialists Since 1903

Saba Bros Limited
1130 Douglas Street
Phone EV 4-0561

Lycra* makes the difference in our new DAISY fresh

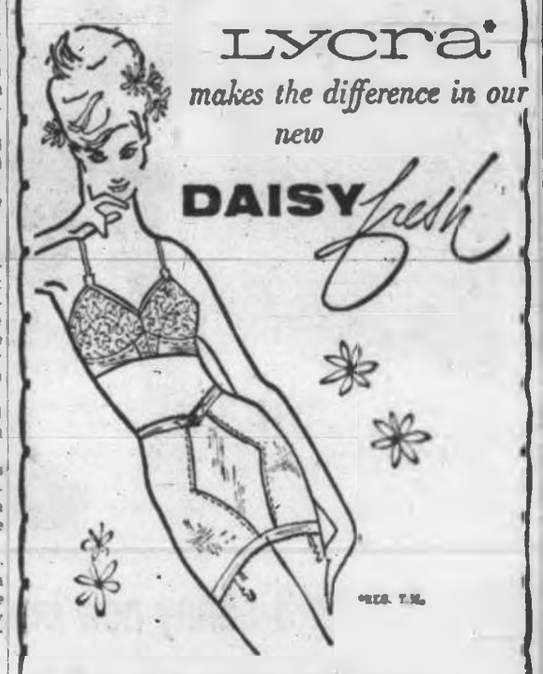

The lovely, young lines of Daisy Fresh, now in Lycra, DuPont's new spandex fibre that weighs half as much, lasts twice as long . . . is machine washable and dryable, needs no pampering or shaping. Bras in Lycra leno and lace, 32 to 38, A, B, C cups, $5.00; junior girdle in Lycra power net and Lycra satin lastex, small, medium, large, $10.00.

Corsetry—Saba's Main Floor

A NEW LOOK AT A SUPERB LIGHT WHISKY

The original decanter
now streamlined for your greater convenience

IMPERIAL
by HIRAM WALKER

This advertisement is not published or displayed by the Liquor Control Board or by the Government of British Columbia.

the creamy Peanut Butter with the mouth-watering taste

IT'S A Food Bargain FLING!

★ PERFEX 64-oz. jug ..... 45¢

★ INSTANT COFFEE Maxwell House, 6-oz. jar ..... 89¢

★ TOMATO SOUP Campbell's, 10-oz. ..... 4 for 53¢

INSTANT CARNATION MILK 3 LB. PKG. ..... 85¢

NALLEY'S SWEET MIXED PICKLES 24 OZ. JAR ..... 39¢

SLICED PEACHES Royal City, 15-oz. ..... 2 for 45¢
TOMATO JUICE Heinz, 48-oz. ..... 2 for 67¢
CREAM CORN Royal City, 15-oz. ..... 2 for 37¢
NEILSON'S COCOA 16-oz. tin ..... 69¢
COMET CLEANSER 14-oz. tins ..... 2 for 45¢

BOULTER'S CHICKEN 7 OZ. JAR ..... 65¢

FAULTLESS ICE CREAM Choice of Flavors 3 PINT CARTON 59¢

JUNIOR BOLOGNA (Approx. 1½ lbs.), each ..... 45¢
VEAL CUTLETS Breaded, each ..... 15¢

BRUNSWICK SARDINES ¼'s ... 4 tins 39¢

QUICK-AS-A-WINK CAKE MIX White or Chocolate 15 OZ. PKG. 2 for 37¢

ZEE PAPER TOWELS Assorted Colors 2 ROLLS ..... 47¢

FRENCH'S INSTANT POTATO Mashed 7 OZ. PKG. ..... 33¢

APPLES Newtowns ..... 4-lb. plio bag 59¢
WASHINGTON—FANCY GRADE
TOMATOES Imported, 12-oz. tubes ..... 2 for 35¢
LETTUCE California, Crisp green heads ..... 2 for 25¢

ROVER DOG or CAT FOOD 15 OZ. TINS 6 for 55¢

SPIC & SPAN SPECIAL FREE SPONGE Giant pkg. ..... 93¢

RED & WHITE FOOD STORES

PRICES EFFECTIVE APRIL 20 - 21 - 22

Eichmann Offered In Atonement To Hang Himself

JERUSALEM (Reuters) — Adolf Eichmann told Israeli investigators before his trial that he was prepared to hang himself publicly to atone for his role in the Nazi slaughter of Jews.

But the former Gestapo officer maintained in a tape-recorded statement, played back at his trial Wednesday that he was "in lower ranks" and did not dare disobey orders.

"PREPARED TO ATONE"

The court heard Eichmann's recorded voice declare:

"Although there is no blood on my hands I will certainly be found guilty of complicity in murder . . . I am in my innermost self prepared to atone, even with my person, for the frightful happenings and I know that I face the death sentence.

ASKS NO MERCY

"I am not asking for any mercy because I do not deserve it.

"Indeed, if it would represent an important act of atonement, I am prepared to hang myself publicly as a deterrent to all . . ."

But in the extracts of the million-word "confession," Eichmann portrayed himself as a man who could not bear the sight of blood, who could not sleep after visiting death camps and who protested that young Germans might "grow up to be criminals" amid the killing.

TIGHT-LIPPED

Eichmann, who has pleaded he was innocent of murdering 6,000,000 European Jews, sat quietly with his thin lips pressed tightly together while his recorded voice—sometimes fading and hard to hear—echoed around the courtroom.

The manuscript, of Eichmann's statement to Israeli police officers after his capture in Argentina last May was submitted in evidence by the prosecution before the playing of extracts began.

EIGHT MONTHS

Some 3,700 pages, each initialled by Eichmann, were contained in two cardboard boxes. The statement was given over a period of eight months. More extracts will be played in court Friday following a break for Israel's Independence Day today.

Survivors of Germany's "final solution of the Jewish problem" sat in the 750-seat gallery, their faces set grimly, their arms still bearing the tattooed concentration camp numbers, as Eichmann's voice recounted the horrors of the death camps.

Thieves Hit Empress

Cash and valuables worth about $580 were stolen from two rooms at the Empress Hotel some time between 10 a.m. and 3.30 p.m. Tuesday, city police were informed.

The hotel security officer reported theft of both canadian and U.S. currency, cameras, liquor, a razor, perfume, a wrist watch and a ring set.

Newsmen Re-Elect President

TORONTO (CP) — John Motz of the Kitchener-Waterloo Record was re-elected president of The Canadian Press Wednesday by his fellow directors of the news co-operative.

Charles Peters, Montreal Gazette, was re-elected honorary president; A. F. Mercier, Quebec L'evenement-Journal, first vice-president, and John Bassett, Toronto Telegram, second-vice-president.

Elected director for B.C. was Stuart Keate of Victoria Daily Times. Tribute was paid to board chairman Philip Fisher of the Southam Co., Arthur Ford of the London Free Press and W. H. Morton of the Belleville, Ont., Intelligencer, who have retired.

I CALL ON A STRIP TEASER

A surprising article about Miss 46, by Robert Thomas Allen. When he saw her in the darkened wings, he said: "I felt there was a bit of all of us there: In the dark, pretty well naked, and doing the best with what we've got . . ." Don't miss it, in this week's

STAR WEEKLY

THE NATION'S FINEST 15c. WORTH

Upsetting Woodsman Bowled Over by Owl

KAMLOOPS (CP)—Arnold Gallenger, a tree faller, yesterday was bowled over by an owl. He accidentally upset a nest containing a fledgling, and the mother attacked.

Fellow workers later re-established the nest on a brush pile and mother owl pacified her baby with a rabbit's foot.

'Algeria the Answer'

OTTAWA (CP)—Solution to some of NATO's most pressing military and political problems lies not in Europe but in Algeria, say authorities here.

They said Wednesday that if France could solve the Algerian problem the French army, or most of it, could be returned to Europe to take its promised place in the NATO shield.

This would counter-balance the growing strength of the German armed forces and ease the fears of some NATO members that West Germany is becoming too strong militarily.

These factors illustrate why Canada anxiously awaits talks between the French and Algerians.

Trading in stocks and bonds between Canada and other countries last year resulted in a net capital inflow of $218,000,000.

182,714,000 Down There

WASHINGTON (AP) — The population of the United States was estimated by the census bureau yesterday at 182,714,000 as of March 1.

Woodward

Value Packed GREAT SPRING SALE!

HOURS: 9-5.30—CLOSED ALL DAY WEDNESDAY

OPEN FRIDAY TILL 9 P.M.

PHONE EV 2-7231

SUMMER FURNITURE AT SAVINGS! BUY NOW

DeLUXE LAWN SWING

Brighten your patio or lawn with this colorful lawn swing. Your family and guests will appreciate the luxury feel of this unit, built to give years of enjoyment and service. SALE PRICE ---------- **$79.98**

UMBRELLA AND TABLE SET

Enjoy living—relax in the shade of this lovely umbrella — take your refreshment from the practical 33-inch table. Priced as a unit to save you dollars. Umbrella has tilt adjustment, and heavy vinyl covering. SALE PRICE-- **$38.98**

SUN CART

So easy to relax in one of these lovely carts—large wheels for easy moving, vinyl-covered mattress in colorful colors, rugged all-aluminum frame. SALE PRICE--- **$26.98**

SUN COT

Folds into a neat, upright cot for storing — plump, waterproofed vinyl mattress, sturdy aluminum frame, large wheels for easy movement. Buy now at this low price and save. SALE PRICE--- **$34.98**

24" BARBECUE

24-inch fire bowl, crank-operated grill, 3 sturdy rust-proof legs, complete with hood, spit and motor . . . scratch resistant bronzetone finish, C.S.A. approved motor. SALE PRICE ---- **$17.98**

PEEL CHAIR

Medium size. So comfortable and versatile. Use on patio or rumpus room. Heavy wrought iron legs with plastic tips. SALE PRICE ---------- **$3.98**

ALUMINUM CHAIRS

Priced to save your budget! Well-made aluminum frame — weather-proof reinforced vinyl covers on seat and back . . . new decorator colors to blend with your decor. SALE PRICE ---------- **$4.99**

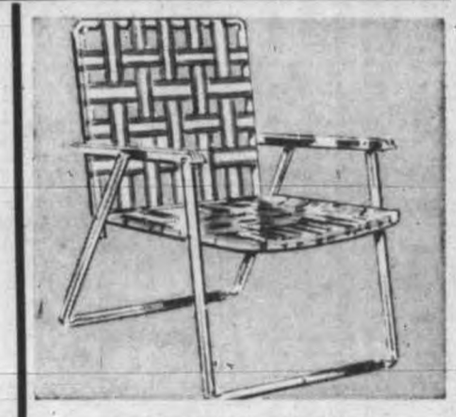

SARAN CHAIR

Light, compact aluminum chair folds easily. Durable weatherproof Saran strap construction. Blue, green, red and yellow. Save Now. SALE PRICE---- **$7.98**

Cooking will be fun on this Westinghouse Deluxe 30" Electric Range

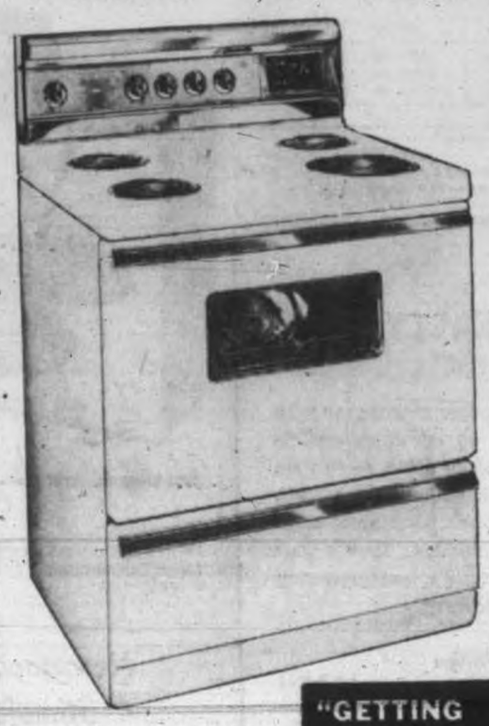

Sale Price $229.00

No Down Payment $12.00 Monthly

- Automatic timing centre makes this range completely automatic and reliable—yet so simple and easy to operate.
- Removable rotisserie—adds deliciously different flavor to meats and fowl.
- Easy to clean with lift-up surface units and oven heaters. New lift-off oven door.
- Larger storage drawer, cool white fluorescent light, surface signalites, oven signalite.

New in features—you'll be proud of your Westinghouse

12 Cubic-Foot Automatic Refrigerator - Freezer

SalePrice $299.00

No Down Payment—$14.00 Monthly

Plan now to have this Westinghouse in your home

- Cold injection ensures cool, even and safe temperature throughout refrigerator.
- Automatic defrosting refrigerator.
- 77-lb. separate home freezer.
- Full width, full depth, slide-out shelves.
- Famous Westinghouse dependability and guarantee, one year on entire refrigerator and 5 years on freezing unit.

Exceptional Savings! Outstanding Convenience and Economy

9-lb. Inglis WRINGER WASHER

LIMITED QUANTITY

Sale Price $99.00

No Down Payment — $5.00 Monthly

Enjoy better washing results with greater ease

- De luxe safety wringer.
- Automatic pump.
- Easy rolling castors.
- Easy-to-operate controls.
- Fully guaranteed.

Efficient Washing Action at an Economical Price

"GETTING IT AT WOODWARD'S IS YOUR BEST GUARANTEE"

Stock Quotations - Market Reports

Toronto Industrials

TORONTO CLOSING STOCKS
By The Canadian Press

Quotations in cents unless marked $. z—Odd lot. xd—Ex-dividend. xr—Ex-rights. xw—Ex-warrants.

Cuba Upsets Wall Street

NEW YORK (AP) — The stock market went through its second straight session of decline as international tensions grew.

War fears arising from the Cuban situation sent aircraft-missile issues and some of the rocket stocks higher in expectation of greater military expenditures.

Steels, motors, utilities, airlines, rails and oils were among the losers.

Boeing rose 1½, Martin ⅛, United Aircraft ⅛ and General Tire, which has a rocket subsidiary, gained 3⅝.

Rally Near Close

TORONTO (CP)—The stock market, after taking its heaviest loss of the year on the industrial index, bounced back at the close of light trade.

U.S. Ford took the biggest loss and Canadian Salt had the best advance.

Base metals wiped out most of their earlier losses, but western oils remained on the minus side.

Walker Declines

MONTREAL (CP) — Stocks were mixed in moderate trading.

Major losers were Hiram Walker, Industrial Acceptance, Moore Corp. and Royal Bank.

On the winning side were Texaco, Dominion Foundries, Holt, Renfrew, Molson B and Hudson's Bay Co.

London Stock Prices

LONDON (AP) — Stock closings: Assd Elec 46s 3d, Assd News 26s 9d, Babcock & Wilcox 35s 3d, Blyvoors 24s 7½d, Bowater Paper Corp Ltd 61s 9d, Brit Am Tob 69s 9d, Can Pac $43, Cent Min 28s 3d, Courtaulds 43s 4½d, Daggafontein 18s, Daily Mirror 13s 3d, De Beers 126s, Distillers 37s 7½d, Dunlop 25s 10½d, Elec & M 49s 1½d, Free St Geduld 88s 9d, Gen Elec 37s 9d, Gt Univ Strs 59s 6d, Hawker Siddeley 31s 3d, Hudson's Bay 189s, Imp Chem 74s 4½d, Imp Tob 68s 9d, Metal Box 99s 10½d, Rolls-Royce 47s 6d, Shell 157s 6d, Tanganyika 26s 6d, Unilever Ltd 159s, United Molasses 40s 9d, Vickers 34s 9d.

Bonds: Brit 2½s Consols £42, Brit 3½s War Loans £57⅞, Brit Fundings 4s, 1960-90 £87⅞.

Financial Times index: 355.5 (new 1961 high), up 0.8.

Harry Young On Page 20

Closing Averages

DOW JONES:

30 Industrials	686.21, off 4.38	
20 Rails	141.19, off .09	
15 Utilities	111.94, up .01	
65 Stocks	228.20, up 1.04	

Shares: 4,870,000.

TORONTO:

Industrials	566.80, off 2.58
Golds	81.90, off .05
Base Metals	187.00, off .28
Western Oils	90.44, off .02

Shares: 2,483,000.

MONTREAL:

Industrials	307.9, off 0.1
Golds	75.46, off 1.10
Utilities	144.9, off 0.9
Papers	461.9, off 2.6

Shares: 433,100.

VANCOUVER:

20 Industrials	118.74, off .21
20 Mines	23.28, up .32
20 Oils	72.33, off .68

Sales: 322,929.

Grain Markets

WINNIPEG (CP) — The market generally reflected international tension with some nervousness in trading.

	Open	High	Low	Close
Flax—				
May	..	323½	321	322⅞
July	..	326⅝	324¼	325⅝
October	..	306⅝	303¾	304⅞
Rye—				
May	..	104⅛	102⅞	104⅛
July	..	106⅝	105⅝	106⅝
October	..	109⅛	107⅞	109
Barley—				
May	..	97⅞	97½	97⅞
July	..	99⅞	99⅛	99⅝
October	..	..	..	100⅝
Oats—				
May	..	..	..	77⅛
July	..	..	..	77⅛
October	..	..	..	73⅝
CHICAGO				
Wheat—				
May	..	192⅞	189⅞	191⅞
July	..	189	186⅞	188⅞
September	..	192	190¼	190⅞
Rye—				
May	..	116¼	115⅛	114⅝
July	..	120	116⅞	118⅞
September	..	122	119	120⅞
Corn—				
May	..	110½	108⅞	110
July	..	114⅞	113⅞	114
September	..	116	115⅞	115⅞
Soybeans—				
May	..	321⅞	314⅞	319
July	..	325⅞	318	322
September	..	266⅞	261⅞	264⅞
Oats—				
May	..	61⅞	61⅞	61⅞
July	..	64	63⅞	64
September	..	66⅛	66	66⅛

Industrials Gain

VANCOUVER — Industrials recovered towards the close, with Trans Mountain at $15¼ after being ⅛ point lower. MacMillan-Powell, Massey-Ferguson and Rothman's made fractional gains.

Dividends

Canada Malting, common 30 cents, payable June 15; record May 15; xd May 11.

Consolidated Fire and Casualty, 25 cents, payable May 8; record May 2; xd April 28.

Huron and Erie Mortgage, 25 cents, payable July 3; record June 15; xd June 9.

Wellington Fire Insurance, $1, payable May 8; record May 2; xd April 28.

British-American Oil, common 25 cents, payable July 3; record June 5; xd June 1.

Cochenour Willans Gold, 7 cents, payable June 8; record May 18; xd May 16.

Great Lakes Paper (new split stock), 15 cents, payable June 30; record June 16; xd June 14.

Dividend Total Rises

Money paid in dividends by Canadian companies in the first four months of 1961 are running three per cent higher than they were in the same period a year ago and 8 per cent ahead of two years ago.

The total disbursements to the period ended April 30, as reported by J. R. Timmins and Co., are $265,931,919, against $257,755,684 a year ago, and $245,281,102, two years ago.

April payments were up slightly from a year ago at $61,970,278 from $61,961,613 in April, 1960.

The gain in April would have been larger except for the fact that the normal quarterly payments made by St. Lawrence Corporation and Howard Smith Paper Mills in April are this year being paid on May 1.

Vancouver Trading

Sales		High	Low	Close
OILS				
140	BA Oil	..	..	34
100	Central Del Rio	..	..	665
3000	Charter Oil	..	..	110
500	Fort St John	108	108	108
1000	Futurity	..	..	21⅛
6000	Leamac	..	..	3½
100	Medallion	..	..	250
220	Pacific Pete	..	..	12⅛
600	Vantor Exp	..	..	26
MINES				
3500	Beaver Lodge	5⅛	5	5
10100	Bethlehem Cop	145	141	143
300	Bralorne	..	..	630
37600	Canam Cop	28	27	27
1100	Canusa Cariboo	108	105	106
100	Cassiar Asb	..	..	13⅛
200	Coast Copper	..	..	325
10000	Cowichan Cop	41	38	40
3500	Craigmont	11⅝	11⅛	11⅝
32000	Friday Mines	27	25	25⅛
4265	Giant Mascot	47	46	47
4900	Granduc	220	215	220
4500	Grandview	30	29	30
4500	Kootenay BM	30	29	30
16000	Mid West Cop	15⅛	15	15⅛
300	Mt Wash Cop	..	..	47
8000	Nat Exp	6⅛	5⅛	6⅛
3800	New Indian	11	10⅛	10⅛
500	NW Ventures	25	23	23
375	Placer Dev	..	..	0⅝
2000	Quatsino Cop	20	19	20
1000	Silbak Premier	..	..	40
500	Silver Ridge	..	..	5⅛
9000	Sheena	11⅛	11	11
1000	Sunshine Lar	..	..	11
2000	Taylor Bridge	28	27	27
INDUSTRIALS				
100	Abitibi	..	..	37⅞
100	Alta Distillers	..	..	210
325	Atlas Steel	26¼	25⅞	26¼
58	BCE 4½% pfd	..	..	90
325	BC Power	35	34⅞	34⅞
25	BC Telephone	..	..	45⅞
63	Do 4⅞% pfd	..	..	85
30	Do 5⅞% pfd	..	..	104
300	Cda Iron Fdries	..	..	20⅛
600	Cdn Collieries	7⅞	7⅛	7⅞
1000	Do pfd	..	..	78
2400	Cold Lake Pipe	7	60	75
500	Crestbrook	..	..	90
100	Grow Wine	..	..	7⅛
300	Imp Invest A	16	15⅞	15⅞
2100	Inland Nat Gas	..	..	6⅛
200	Do W & S	..	..	210
300	Lafarge Cem A	10	9⅞	9⅞
615	Massey-Ferg	14	13⅞	14
1325	MacMillan PR	16¼	16	16¼
200	North Ont NG	..	..	18⅛
300	Okanagan Hell	340	320	320
300	Rothmans	..	..	10⅞
150	Sun Publish A	..	..	12⅛
4310	Trans Mtn Pipe	15⅛	14⅞	15¼
400	W Plywood B	..	..	17⅞
175	Westminster	..	..	43
400	Woodward's	19	18⅞	19⅞
50	Do wts	..	..	9⅛

Today's Dollar

	Close	
MONTREAL—		
U.S. dollar	98 7/8	+1/32
Pound sterling	2.76	unch.
NEW YORK—		
Canadian dollar	1.01 5/32	unch.
Pound sterling	2.75 55/64	−1/16

Toronto Mines

Toronto Oils

Stock	Sales	High	Low	Close	Net Ch'ge
Alminex	4500	203	200	200	
Am Leduc	4733	12	11	12	
Amurex	100	335	335	335	+25
Anchor	1000	8	8	8	
Asamera	2865	42	42	42	
Bailey S A	1625	825	800	810	−15
Ball 5⅛ pr	150	$22⅛	22⅛	22⅛	−⅛
Banff	800	113	113	113	
Bata	2000	8	8	8	
Britalta	600	265	265	265	−15
Cal Ed	185	$17⅛	17⅛	17⅛	−⅛
C Oil Lds	2600	121	120	120	
C Oil L wts	2600	15	14	14	−1
CS Oil wts	6300	16	15	15	+⅛
CS Pete	1500	315	310	315	−5
C Chieftn	1000	90	90	90	+15
Cdn Dev	460	430	420	430	+10
C Ex Gas	8500	177	171	173	−2
C High Cr	1000	26	26	26	
C Homestd	2300	127	120	125	
Cent Del	10102	695	680	685	+5
Charter Oil	4000	109	108	108	−2
Com Pete	100	217	217	217	
C Dragon	18000	15⅛	14⅛	14⅛	−⅛
C Mic Mac	300	233	227	230	
C West P	350	260	255	260	+5
Dev-Pal	2000	73	70	73	+2
Dome Pete	300	850	850	850	−25
Duvex	300	5	5	5	
Fargo	500	400	395	400	+5
Fr Pete pr	300	360	360	360	
Gr Plains	875	$14⅛	14⅛	14⅛	−⅛
Home A	1992	$10⅛	10⅛	10⅛	−⅛
Home B	850	$10⅛	10⅛	10⅛	−⅛
H B Oil G	1955	$13⅛	13⅛	13⅛	−⅛
Jump Pnd	1000	18	18	18	
Jupiter	1900	375	355	365	−10
Ll Pete	48500	6⅛	5⅛	6⅛	−⅛
Long Point	1000	48	48	48	
Marigold	7000	6⅛	6⅛	6⅛	
Medal	5550	235	225	235	+5
Midcon	7040	34	33	34	−⅛
Nat Pete	4100	226	222	225	−10
N Cont	26000	25	24	25	
NCO wts	1200	100	98	98	−3
Northld	27000	21	18	19	−3
Pac Pete	3179	$12⅛	12⅛	12⅛	
Pamoil	9300	48⅛	47	47	−1⅛
Permo pr	900	58	58	58	
Petrol	3500	72	70	70	−2
Phillips	16000	48	45	45	−4
Place	4200	40	38⅛	40	+1
Ponder	600	33	33	33	
Provo Gas	4881	227	220	225	−1
Quonto	500	5⅛	5⅛	5⅛	
Ranger	400	109	109	109	
Royalite	650	850	825	825	−40
Sapphire	18000	39	37⅛	38	−1
Sarnoh debs	50	$78	75	78	+⅛
Sarcee	500	82	82	82	−1
Sepir Free	1900	455	450	450	
South U	8000	12⅛	12	12	
Spooner	2110	11	11	11	−1
Triad Oil	4400	226	220	225	−3
U Canso vtc	2100	171	160	160	−10
Un Oils	9405	148	142	147	+1
W Cdn OG	3149	106	105	106	+1
W COG w	1104	65	31	33	−3
Westburne	1500	58	57	57	−2
Westates	100	154	147	154	+9
W Decalta	1400	91	90	90	−2
Yan Can	50500	3⅛	3	3	−1⅛

Total sales: 2,483,000.

Active Stocks

Volume		Close	Change
NEW YORK			
123300	Sperry Rand	32⅝	+2
68200	Brunswick	64⅛	−1⅛
61600	Lockheed Air	42⅛	+2⅝
61300	Baldwin Lima	16⅛	+⅝
57000	Teleautograph	17	+1⅝
45600	San Diego Imp	12⅝	+⅝
42700	Pfizer	40⅝	+1⅛
40100	Std Oil NJ	47⅝	−1⅝
39000	Glen Alden	15⅛	+⅛
37800	Gen Tel & El	30⅝	−⅛
MONTREAL			
14416	Albert Reed	7⅛	+⅛
6043	Bell Tel	49⅛	+⅛
6332	Domn Tar	17⅛	+⅛
4680	M. Loeb	17⅛	+1
4613	Trans Mtn	15⅛	−⅛
4087	Price Bros	42	
3695	BA Oil	34⅛	+⅛
3395	Massey	14	
3390	CPR	23⅛	+⅛
2940	Anglo	7⅛	
Mines and Oils			
26500	Wendell	3	−⅛
18100	Saucon	205	+7
17600	Bonnyville	15	−⅛
11000	Porcupine	9⅛	+⅛
11000	Vanguard	6	

Unlisted Stocks

Egg Market

At Victoria—	Producer	Wholesale
Grade A large	31	42
Grade A medium	26	40
Grade A small	21	33

New York Markets

Will your Executor be experienced—responsible—and always available?

The answer is "yes" if you name National Trust in your Will.

National Trust
ESTABLISHED 1898

727 Fort Street
A. M. Oswald, Manager

Labatt's
the one Pilsener beer worth asking for by name!

free home delivery: phone EV 2-6832 or EV 4-4179

This advertisement is not published or displayed by the Liquor Control Board or by the Government of British Columbia.

Newspaper Advertising Stimulates Buying

WAXING!
ROYAL LONDON WAX MUSEUM

MONTHLY PARKING AVAILABLE
Lower Yates St.
Phone EV 4-0040

A. E. Ames & Co.
Business Established 1889
Members
Toronto Stock Exchange
Montreal Stock Exchange
Canadian Stock Exchange
Royal Trust Building • 612 View Street, Victoria
Evergreen 3-4171

NOW OPEN
Vancouver's downtown marine resort hotel
the Bayshore Inn
OVERLOOKING STANLEY PARK
• 300 large rooms, free parking for 325 cars
• mooring for yachts and float planes
• Continental and Polynesian cuisine at world-famous Trader Vic's

ROOM RATES		STANDARD	MEDIUM	DELUXE
	SINGLE	$11 – 12	$13 – 15	$16 – 18
	DOUBLE	$14 – 15	$16 – 18	$19 – 22
	TWINS	$15 – 16	$17 – 19	$20 – 22

LANAI SUITES FROM $28.00
For reservations, call your local travel agent or write to:
the Bayshore Inn Georgia and Cardero Sts., Vancouver, Canada
a member of Western Hotels, Inc.

VICTORIA REALTY LTD.
715 VIEW STREET

Spring sales promise another record year with our firm. An addition to our sales staff is urgently needed. Our office offers more than its share of co-operation with its sales staff. All benefits including M.S.A. — highest commissions — friendly environment. Here is your opportunity to join Victoria's best producing firm. All inquiries confidential.

Call Vic Wilson
EV 2-9145 GR [illegible]

Singers Praised

More Awards Handed Out At Festival

By BERT BINNY

Fourteen more vocal and nine more piano classes filled the third day's program of the Greater Victoria music festival yesterday.

Eleven vocal, 12 piano and the highly advertised family ensemble classes take place today.

There was a lengthy session Tuesday evening at St. Andrew's Kirk Hall.

LONG SESSION

The concert group class, with three competitors singing three songs each, required about one hour and 20 minutes. This majestic rate of progress could occupy the festival for 10 months rather than 10 days.

The concert group class was won by Peggy Walton Packard with 83 points, followed closely by Elinor Senior with 82 and Margaret Dixon with 81.

TWO MEMBERS

The performers' Bach final was a performance by the winner of the two member eliminations, Philip Adamson.

There were six entries in the adult choral class. Competition was for the CBC award and the Meistersingers had already set a high mark of 170/200 Monday.

PASSED TWICE

However, this mark was passed twice. First United Church Ladies' Choir scored 175 to win; St. Peter's, Lake Hill, Anglican Church Choir received 172. St. Aidan's United Church Choir and the Lake Cowichan Ladies' Choir were one point behind the Meistersingers with 169.

An interesting class for the Norma Douglas award was heard yesterday morning.

ANY VOICE

This was the open leider class, any voice, in which both singer and accompanist were adjudicated. Of the eight teams, adjudicator Timothy Turner chose for the finals Darlene Frewing with pianist Karen Troop, Barbara Oldnall with Pat Evans and Norman Tyrrell with Mrs. W. B. Milburn.

Two other vocal awards, the Mrs. R. H. Pooley award for the boy's solo, 9 to 11, and an anonymous award for girls, 12 and 13, were contested.

SAME TOTAL

Boys' class winner was Jimmy Furmston with 88 points and young Miss Patti Perrins, also with 88, led 16 other singers among the girls.

Three vocal ensembles came in for high praise from adjudicator Turner and the Vera Barclay studio ensemble was invited to perform again at the honor concert Friday. This ensemble scored 91, the highest published mark to date.

FOR AWARD

Mary McMaster, by winning top place and 85 marks in the class for pianists, 15 and under, is in line for the Registered Music Teachers' Association award. All she has to do is score 78 or more in her sight reading and quick study class this afternoon.

Carol Brown, another pianist, faces the same task. She won the 16 and under class with 83. With 78 marks today she wins the Royal Schools of Music Association award.

SONATA CLASSES

The Sara Spencer award in the piano sonata classes and the University Women's Club award in the Bach classes were both allocated yesterday. Up to that time Miss Jacqueline Court was high scorer in the Bach classes with 88 points gained in the 11 and under bracket Tuesday. Also on Tuesday, in the 12 and under bracket, David Foster had received 88 to lead the Bach performers.

Neither were disturbed yesterday afternoon. Toni Anderson received 86 for her sonata and Ann Craig 80 in the 19 and under Bach class.

GLEE CLUB

The evening program started with childrens' choirs—nine of them including the Wee Folks Glee Club, whose members range in age from 2 to 7. Following this there were finals in folk songs and lieder (any voice) and in the female oratorio class.

1. Piano classes—Class 100, primary trio: 1. Karen Harrison, Joan Alexander, and Clare Petley-Jones, 85; 2. Bryan, Patti and Phillip Schroeder, 84; 3. Shirley, Jimmy and Johnny Powell, 80. Class 101, junior duet: 1. Ann Tracy and Heather Warrack, 86; 2. Rosemary and Bruce Pryer, 84; 3. Patricia Puhach and Cynthia Milton, 82. Class 81, 12 and under: 1. Susan Reid and Heather Dougan, 87; 2. Connie Pepper and Nancy Saunders, 85; 3. Emily Reid, Kenneth Landels and Ann Tracy, 84.

Class 102, intermediate duet: 1. Jean Ross and Toni Adamson, 86; 2. Connie Pepper and David Foster, 85; 3. Wendy McCague and Paulette Howard, 84. Class 103, senior duet: 1. Susan Watson and Vicki Vigar, 79. Class 96, sonata, 14 and under: 1. Toni Anderson, 86; 2. A. Stuart Calder, 85; 3. Barbara Kracker, 81. Class 84, 15 and under: 1. Mary McMaster, 85; 2. Cheryl Borris, 83; 3. David O'Neill, 79. Class 85, 16 and under: 1. Carol Brown, 83; 2. Susan Mason, 82. Class 93, Bach, 19 and under: 1. Ann Craig, 80.

Class 35A, male sacred: 1. Ron Macham, 86; 2. Rino Elverhoy, 85; 3. Bruce Fisher, 80. Class 13, bass solo (A): 1. Hans Steffen, 84. Class 12, baritone solo (A): 1. Ian Willox, 82. Class 11, tenor solo (A): 1. Laurier Lamoureux, 78. Class 10, contralto solo (A): Kiwi Westinghouse, 80. Class 19, lieder, any voice, open: 1. Darlene Frewing (Karen Troop), 86; 2. Barbara Oldnall (Patricia Evans), 84; Norman Tyrrell (Mrs. W. B. Milburn), 83.

Class 16, boys' solo, 9 to 11: 1. Jimmy Furmston, 88; 2. Milton Braley, 86; 3. Ian Franklin, 85. Class 42, girls' solo, 12 and 13: 1. Patti Perrins, 88; 2. Gail Fletcher, 86; 3. Lynda Burley and Solange Schiller, 85. Class 47, boys' solo, 12 and over: 1. Douglas Bell, 83. Class 55, vocal ensemble, 10 to 16 voices: 1. Vera Barclay Studio ensemble, 88-91, 179; 2. Esquimalt United Church ensemble, 87-85, 172; 3. St. Paul's junior choir, girls, 84-86, 170.

ADRIAN PECKNOLD
. . . the best

* * *

Choice from B.C. Brilliant Comedy

By BERT BINNY

There's not a shadow of doubt that British Columbia will be strongly represented at the Dominion drama festival in Montreal this May.

Lake Cowichan's "The Three Cuckolds," the play to be presented, went on last night at Oak Bay Junior High School and captivated a capacity audience from start to finish.

It is a brilliant example of "commedia del'arte" theatre such as flourished for more than 400 years in Italy and bequeathed many of its characters to later styles of theatre in many countries. It has tremendous pace, vitality and color.

Adrian Pecknold, adjudged best actor in the B.C. finals of the Dominion festival, plays Arlecchino tirelessly and with consummate skill and is excellently supported by the rest of the cast who maintain the spirit of the piece without let-up.

"The Three Cuckolds," directed by Yvonne Green, was sponsored last night by the Victoria Soroptimist Club but 90 per cent of the proceeds go to help in defraying the costs of taking the production to Montreal.

Eight 'Whoopers' Spotted by RCAF

MOOSE JAW, Sask. (CP)—Eight whooping cranes were spotted at the Moose Jaw RCAF base Wednesday flying in a northwesterly direction. The rare birds, all adults, were flying low over the airport.

U.S. Eyes Safety In New Space Test

WASHINGTON (UPI)—The U.S. will conduct another test launching of a Mercury man-in-space capsule this weekend in an effort to clear the way for a manned rocket flight.

The capsule will be hurled to an altitude of 45,000 feet from the federal space agency's Wallops Island, Va., test centre. Primary purpose is to make sure that all safety devices are working properly for the manned experiment.

If the test is successful, an astronaut may be sent on a sub-orbital flight at Cape Canaveral in a week or two. This shot will take the astronaut 115 miles up and 290 miles down the Atlantic.

White Spring

CROFTON — Spring may be just around the corner, but residents here are beginning to wonder which one.

Mixed in with rain and wind yesterday was a slight sprinkle of snow.

Shawnigan Lake residents also reported a trace of snow fell early Wednesday morning.

'Lady Mislaid' Opens Tonight

With a sponsored night behind and a public run of three nights ahead, St. Matthias Little Theatre Society's "A Lady Mislaid" goes on at the parish hall tonight, Friday and Saturday at 8.15 p.m.

QUEBEC (CP)—The Quebec chamber of commerce Wednesday announced formation of an international committee for the conservation of historic monuments and sites. It will begin its work on Quebec City itself.

St. Matthias Little Theatre Society
Parish Hall, Richardson and Richmond
"A LADY MISLAID"
April 20, 21, 22 Curtain 8.15 p.m.
Adults 75c Students 50c
Tickets at Door

MEMORIAL ARENA SCHEDULE
THURSDAY, APRIL 20.
Beginners 1.30-2.30 p.m.
Public Skating— Beginners 4.00-6.00 p.m.
Naden 6.00-7.00 p.m.
Public Skating 8.00-10.00 p.m.
COMING EVENTS
May 15 to May 20—Victoria Exhibition
June 6-7—Shrine Circus

GEM THEATRE SIDNEY
"HANNIBAL"
In Color and CinemaScope
VICTOR MATURE - RITA GAM
STARTS TONIGHT — 7.45

NOW SHOWING
"YESTERDAY'S ENEMY"
A British-Made War Drama Starring Stanley Baker and Guy Rolfe
PLUS CARTOON and SHORT
Complete program 7.00 and 9.00
Feature 7.20 and 9.20
FOX
HILLSIDE AND QUADRA

OAK BAY
★ HELD OVER!
"DOCTOR IN LOVE"
British Comedy in Color
We all agree a doctor has to practise, but !!! when Michael Craig, James Robertson Justice and some lovely girls get into the act, you will also agree that no practise was necessary. It's a riot.
Adult Entertainment Only
Doors 6.30
Complete shows 6.45 and 8.48
Feature 7.14 and 9.17
NEXT: PAUL MUNI in "THE LAST ANGRY MAN"

Victoria Musical Art Society
PIANO RECITAL
By Victoria's Own
ROBIN WOOD
THIS SATURDAY—8.30 P.M.
(April 22)
OAK BAY JR. HIGH SCHOOL
Tickets Now on Sale: $1.75 (reserved) and $1.25 from Symphony Box Office, T. Eaton Co., 10 to 4 p.m., April 17 to 22, inclusive.

★ BEST MOTION PICTURE
★ Best Director (Billy Wilder)
★ Best Story and Screenplay
★ Best Art Direction ★ Best Editing
5 Academy Awards!
"THE APARTMENT"
JACK LEMMON
SHIRLEY MacLAINE
Feature at 1.25, 3.55, 6.20, 8.55
Held Over
SEE IT TODAY!
Last Complete Show 8.30
(Adult Entertainment)
ODEON

That "Shaggy Dog" Guy, the Funniest Discovery Since Laughter
Doors at 1 p.m.
Show Starts 1.15
Feature at 2.00, 4.30, 7.06, 9.30
Last Complete Show 8.43
Walt Disney's The Absent-minded Professor
FRED MacMURRAY - NANCY OLSON
Children 35¢ Anytime
Today
Extra Walt Disney JAPAN in CINEMASCOPE Color by TECHNICOLOR
CAPITOL
AFTER-SCHOOL MATINEE DAILY - 4 P.M.

ACADEMY AWARD WINNER Best Musical Picture Score
SONG WITHOUT END
60¢ till 2 p.m.
The Story of Franz Liszt
DIRK BOGARDE CAPUCINE
COLOR
Royal
Doors 1 p.m.
Feature 1.35, 4.05, 6.30
Last Complete Show 8.40
Last Feature 9.05

PRICES	1-2	2-5	5 on
Adults	60c	75c	1.00
Students	50c	60c	75c
Children	25c ALL DAY		

STATESMEN POLITICIANS KINGS
COMING SOON
ROYAL LONDON WAX MUSEUM

do you skip or skimp?

rejoice: NUTRAMENT is here! See Page 16

Mc&Mc
LAWN MOWERS
You just PLUG IN and Mow with the Sunbeam TWIN BLADE ELECTRIC ROTARY MOWER
$99.95
Generous Trade
5-Year Motor Repair or Replacement Warranty
Powerful Sunbeam Motor, starts with the snap of a switch. Operates on household current.
ROTARY POWER MOWER SPECIAL
Steel body, powerful 2-cycle motor, 18" cut.
$59.88
Hand Tool Specials
Trowels, Reg. 89c 69¢
Forks, Reg. $1.09 88¢
Long-Handled Trowels, Reg. $1.50 98¢
Stirrup Pumps, Reg. $3.50. Each $2.50
Three floors of hardware, appliances and home furnishings
1400 GOVERNMENT ST. EV 4-1111
Open 8.30 a.m. to 5.30 p.m. Until 9 Friday
Closed all day Wednesday

Newspaper Advertising Stimulates Buying

Specials NOW AT EDDY'S
That Speak of Spring
If you are 5 ft. 2" or under
PETITE DRESSES
Those sizes so hard to find for the smaller figure. In prints and plains, linens, arnels, cottons and cotton-knits. Some wash 'n' wear fabrics. Sizes 5 to 15.
from $10.95
DUSTER and DRESS ENSEMBLES
Lovely matching and harmonizing outfits, with sheath dress and three-quarter or full-length duster. In linens, arnels and nylon over prints. Sizes 10 to 24½.
from $19.95
COTTON SKIRTS
Good quality cotton and arnel in prints and plains. Sheath and full and some self belts, some reversible. Regular $5.95.
$2.99
PLEATED ARNEL SKIRTS
With permanent pleats. Machine washable and quick drying. In white, mauve, green and gold. Sizes 8 to 18 $4.95
SUEDELLA JACKETS
Sizes 8 to 20, in shades of mauve, gold, white, red, beige-green and gold and aqua. From $12.95
36" length jackets from $16.95
BARGAINS SO SMART AND FRESH FOR CHILDREN
Swim Suits
One-piece styles in elasticized, colors of blue, cherry and red. Sizes 8 to 14. What a buy at 1.99
Spring Dresses
Lovely styles in cottons and drip-dry fabrics. Plaids, checks and plain colors. Sizes 2 to 12. 1/3 off
SKIRTS—In pleated arnel. Some with inverted pleats, some all-around pleats. White, green, gold and orange ice. Sizes 2 to 14x-teen. $2.98 to $6.98
COTTON SKIRTS — Gathered and circle styles and some with box pleats. Sizes 3 to 14-teen. From $1.59 to $4.98
GIRLS' BLOUSES Cotton drip-drys. 3 to 14-teen $1.98 to $2.98
BOYS' PANTS—In cotton sheens and cotton cords, 2 to 6x. From $1.98
BOYS' LONG AND SHORT-SLEEVED SHIRTS—Fancy and plains. Drip-dry cottons, 2 to 6x. From $1.98
Eddy's for WOMEN & CHILDREN ..."and MEN"
On, Over and Under Douglas
USE YOUR Plan-A-Count
It's good on every floor at Eddy's for every member of the family. No interest, no extras, no carrying charges.

SAFEWAY

Frying Chicken

...as you like it!

Cooking Oil

Mazola Corn Oil
Excellent for deep frying, cooking, baking and salads—32-oz. bottle . . . You save 6c **83c**

Nob Hill Coffee

Rich aromatic flavor—Grind it fresh when you buy . . . 1-lb. bag—You save 12c **59c**

All Purpose Flour

Mrs. Wright's Kitchen Craft—It's "silk sifted"—You save 16c ..... **25 lb. bag $1.39**

New at Safeway!

Lucerne Party Pride

Ice Milk

A low-fat dairy product, kept low in calories and made to appeal especially to diet-conscious people. A top quality product, delicious and refreshing. Vanilla or Triple Treat (Vanilla, Chocolate, Strawberry).

3 pt. ctn. 39

Lucerne Bonus Quality

Milk Products

From Selected Dairy Herds

Milk	Homogenized—Minimum 3.8% butterfat—½ gal.	47c
Buttermilk	Tangy and refreshing, Quart	22c
Special 900	Daily Diet—Chocolate or Vanilla, quart	89c
Skim Milk	Half the calories of regular milk, ½ gallon	41c

Fresh Skylark Bread

Cottage Loaf	Delicious with cheese—16-oz. round loaf—This week	17c
Cracked Wheat	Loaf—So good toasted—16-oz. loaf	19c

VOLUME 8

Home Handyman Encyclopedia

NOW ON SALE

99c

Golden Fig Bars	Fresh baked	2-lb. pkg. 59c
Strawberry Jam	Empress Pure—You save 30c	4-lb. tin 89c
Powdered Milk	Lucerne Instant—No need to pay more—You save 4c	3-lb. pkg. 79c
Margarine	Coldbrook—Use as a spread and in cooking—Buy two 2-lb. pkgs.—You save 23c	4 lbs. 95c
Sockeye Salmon	All good Fancy Tips for casseroles and sandwiches—7¾-oz. tin—You save 11c	2 for 79c
White Magic Bleach	Safe for nylon, rayon, Dacron—64-oz. jug—You save 4c	43c
Sole Fillets	Captain's Choice, Frozen, ½lb. pkg.	57c
Whole Strawberries	Bel-Air, Premium Frozen, 2-lb. cello bag	89c
Lemon Juice	Sunkist, Pure, 6-oz. tin	2 for 27c
Peanut Butter	Empress, Homogenized	4-lb. tin 89c
Pure Lard	Burns' Shamrock, 1-lb. pkg.	2 for 43c
Dill Pickles	Zippy, Plain or Kosher, 58-oz. jar	69c
Sweet Mixed Pickles	Zippy, 48-oz. jar	89c
Sandwich Bags	Zee, Pkg. of 30	2 for 27c
Complexion Soap	Brocade—Assorted colors in cello bag	10 bars 69c

Our Third in '61

Another New De Luxe

SAFEWAY

Serving

Powell River-Westview

Open for Business APRIL 20

Tomato Juice

Hunt's Fancy—A refreshing appetizer—48-oz. tin . . . You save 11c ..... **2 for 63c**

Prices Effective April 20, 21, 22

In All Safeway Stores in Greater Victoria and Duncan Districts

SAFEWAY

CANADA SAFEWAY LIMITED

Drumsticks lb. **59c**
Popular favorite, so get plenty!

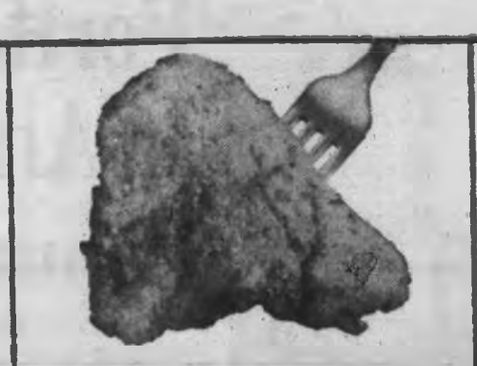

Thighs lb. **59c**
Fry, broil or barbecue!

Wings lb. **29c**
So delicious...so thrifty!

Breasts lb. **59c**
Tender white-meat fryer part!

Let everyone reach for his favorite piece of chicken, fried to a crisp, golden brown! This week, Safeway makes it easy to please all the chicken-hungry folks at your house. Just choose from our "as you like it" array. Naturally, it's all USDA Grade A...plump, tender and flavorful. For frying, broiling, barbecuing! Put extras in your freezer at these savings!

SAFEWAY Super MEATS

Round Steak Roast Beef lb. **69c**
Government Graded and Inspected. Canada Choice

New York Steak lb. **$1.19**
Government Graded and Inspected. Canada Choice

Top Sirloin Steak lb. **$1.19**
Government Graded and Inspected. Canada Choice

Whole Fryers
Government inspected—for your family's health and protection . . .
Grade A lb. **33c**

Bel-air Premium
FRENCH FRIES **4 for 69c**
. . A treat with Fried Chicken
. . Pop in the oven, heat and serve—9-oz. pkg.

FRESH LING COD FILLETS
lb. 39c

FRASER RIVER SMELTS
(Oolichans)
2 lbs. 35c

Fresh Leg of Pork
Boned and Rolled—All coarse shank meat removed, lb. **75c**

Ice Cream
Snow Star—Dairy-rich and fine in quality—Vanilla, Strawberry, Chocolate or Neapolitan
3 pint carton 49c

Whipping Cream
Lucerne—Fresh daily. Whips fast 'cause it's so rich
½ pint carton 38c

Bisquick
Betty Crocker—For shortcake and biscuits. 40-oz. package **53c**

NEW POTATOES

Fresh, California Shafter Whites

Delicate flavored, clean, smooth and shallow-eyed . . . Need very little paring

10 lbs. 69c

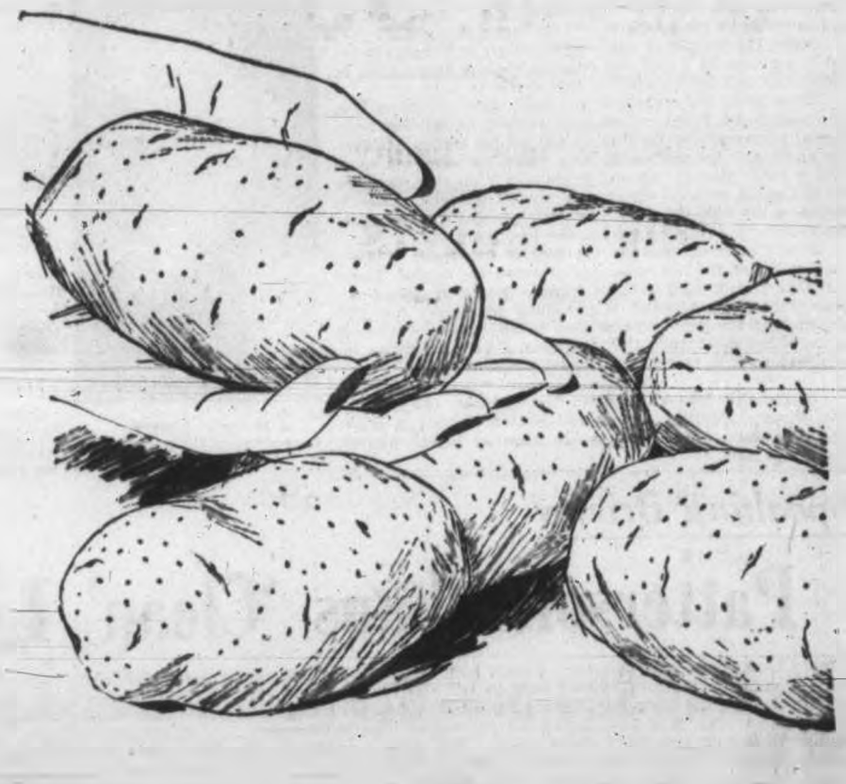

Okanagan Winesap Apples
Extra Fancy, Tasty, 4-lb. cello **59c**

For the Garden

Holland Bulbs Box **59c**

Rose Bushes
B.C. No. 1—2-year-old outside grown, popular varieties and colors. Each **89c**

NAVEL or
Valencia Oranges New Crop, Sweet and Juicy **8 lbs. $1.00**

Fresh Tomatoes Imported, 14-oz. tube **2 for 35c**

Fresh Lettuce Imported—Solid Heads, Crisp—For salads and sandwiches, each **2 for 25c**

Lipton's Soups
Tomato, Chicken with Rice or Cream of Chicken **4 pkgs. 59c**

Jelly Powders
Empress, assorted flavors—Why pay more when you can't buy better **6 for 49c**

SAFEWAY
CANADA SAFEWAY LIMITED

IT BEATS ME

By Jim Tang

Chicago Black Hawks were expected to win the Stanley Cup final but contrary to usual custom, they were the sentimental as well as the betting favorites with most fans except those in Detroit. Perhaps it was because the Red Wings have had their share of success and the Hawks hadn't won the trophy since 1938 but Jack Adams and Howie Young were probably a couple of good reasons why the Black Hawk victory was so widely hailed.

Adams has the appearance of a benevolent grandfather but there is sometimes more than a hint of malevolence in his deceptive mildness.

He didn't win any marks for gracious losing when after somewhat unenthusiastically giving the Hawks a smidgeon of credit for their win he felt constrained to add that the entire National Hockey League rated an assist.

"The Hawks were practically out of business but you have to give them lots of credit for the way they came back," Adams started out in reasonably promising fashion.

"But," he followed up, "let's face it—we gave them a lot. All the teams in the league gave them players or they wouldn't be in the league."

It is correct that the Hawks had in their Stanley Cup lineup 13 players obtained from other NHL clubs by drafting, purchase or trade but it wasn't altogether altruism which gave them the opportunity to build up. The Hawks had little and if a team had a surplus of talent the logical place to send it was to Chicago, where, presumably, it wouldn't do the "haves" too much harm. And a suspicion exists, too, that in several cases, the so-called "donors" sadly misjudged some of the talent they sent to the Hawks.

The Hawks paid for the players they got and no one gave them anyone who wasn't thought expendable. Then they produced some stars of their own—fellows like Bobby Hull, Stan Mikita and Pierre Pilote—to put together in a comparatively short time a championship club. The Hawks deserve a lot of credit and Adams is the only loser in his try to deprecate.

Most television watchers must have also thought the Detroit general-manager was far off base in his extolling of Young and his defence of his youthful defenceman's playing tactics.

* * *

Young deserves a paragraph or two of his own. Hockey is coming to a sad state when what amounts to nothing less than dangerous play is accepted as color and its perpetrator hailed as a refreshing new hockey personality.

Going into the Stanley Cup playdowns, Young had played in 184 professional hockey games. His total of 842 minutes in penalties averages out to about 247 minutes for a 70-game season.

He started with New Westminster Royals in the WHL and coach Hal Laycoe hurried him out of town after Young had served 26 penalty minutes. Young went to Chicoutimi and drew 180 minutes in 50 games. The next season, he had 170 minutes in 68 games at Rochester and this season in 62 games—33 at Hershey and 29 at Detroit—drew 266 minutes.

That Young should play as if annihilation of the opposition is the object of the game is a pity. He doesn't need to, for he can skate, he can handle the puck and he has the physical requirements.

He also has enthusiasm and desire but, unfortunately, they seem to be the enthusiasms and desires of an assassin. If he doesn't check them, or is checked, it won't be just a Murray Balfour being put out of a series by an unnecessary check but it will be someone, maybe even Young himself, being put out of a career or into a wheelchair for good. Hockey is a rough game but there has to be a limit.

* * *

As for the final, it turned out to be unexpectedly good, and the absence of the Montreal Canadiens and the Toronto Maple Leafs wasn't particularly noted.

The Red Wings proved surprisingly solid opposition, but it can also be said that the Hawks have not yet reached the stage where they can project their class over a lengthy period. When they were good, they looked well nigh invincible but there were other times when they looked quite ordinary.

One gathered from the pattern of play that the Hawks are unable to approach their best unless they get themselves "up." They were an inspired team against Canadiens and it seemed for a while that the natural letdown might cost them the final. But the Hawks found that intangible rallying point when Young's trip put Balfour out of the series, and it was Young who gave them the inspiration they needed after they had to battle to get a split in the first four games.

Many Hawks played exceptionally well in the playdowns but if any should be singled out, the choices here would be Glenn Hall and Bobby Hull in that order.

Throughout the semi-final and final, Hull was the fellow who rallied the Hawks when they seemed to lag. His spectacular rushes picked his club up and got his teammates skating again and he was going both ways. He climaxed it all with a great play in the last game which made it easy for Ab McDonald, perhaps the Hawks' biggest disappointment, to salvage a big hunk of glory by merely pushing the puck into the nets for the winning goal in the last game.

Just the same, perhaps the biggest difference between the Hawks and the two clubs they defeated was in goal. There, the always-calm Hall was a positive standout, giving his teammates the confidence only a good goalkeeper can give and making the game-turning stop in almost every winning game. When one recalls that Hall was a Detroit regular for two seasons it is easier to understand Adams' pique.

* * *

GUESSING DEPARTMENT: The Yankees, twice, White Sox, Pirates, Dodgers, Giants and Braves in today's major league baseball. Batting average to date: At bat 93, hits 61, percentage .656.

Opening Day Not Far Away

Taking shape under the hammers of volunteer carpenters, from left, Roger LeGrand, 4560 Blenkinsop; Walter Sielecki, 2411 Wark; Sig Johnson, Saanichton, and J. B. McCann, 2086 Brighton, new bleacher rises at Majestic Park for Gordon Head Little League.—(William A. Boucher photo.)

Portland and Seattle In All-American Final Canucks Beaten, 4-1

VANCOUVER—Portland Buckaroos set up the first all-American final in the history of the Western Hockey League here last night, outclassing Vancouver Canucks for a 4-1 victory that gave them the best-of-five semi-final, 3-1.

The road-weary Bucks, who played their two "home" games of the series in Victoria because their own arena was unavailable, now rest up until Wednesday, when the return to the 10,000-seat Portland Coliseum to open the best-of-seven league final against Seattle Totems.

First three games of the series are to be played in Portland because the Seattle rink is tied up, and sell-out crowds are expected Wednesday, Friday and Sunday to contribute to a healthy player playoff pool.

Portland finished third behind Vancouver in league play. Totems, who placed fourth, knocked off the first-place Calgary Stampeders, 4-1, in their best-of-seven semi-final.

Jack Bionda, Arnie Schmautz, Larry Leach and Bill McCulley scored last night for the Bucks, who were in command all the way against an inept bunch of Canucks. Vancouver forwards were seldom able to complete plays in the Portland zone and most of Portland goalie Don Head's 23 saves came on scrambly play in the Portland zone.

Canuck's defence, one of the strongest in the league, spent more time chasing the Portland forwards trying to flatten them than it did protecting Claude Evans, who had to make 28 saves.

SCREENED SHOT

Bionda gave Bucks the lead with the game less than three minutes old, scoring on a screened shot. Schmautz made it 2-0 at 11.41 of the second, and when the aroused Canucks fought back at 12.29 with a goal by Bruce Carmichael, it took Portland less than two minutes to shake Leach loose and regain its two-goal lead.

McCulley tipped in a drive by Ron Matthews for the final goal in the third period.

Portland—Goal, Head; defence, Bionda, Davidson, Rolfe, Matthews; forwards, Haworth, Schmautz, Duryea, Goodwin, Fashoway, Jones, McCulley, Krake, Leach, Thurlby.

Vancouver—Goal, Evans; defence, Macnab, Anderson, Keller, Cahan; forwards, Cyr, Popein, Carmichael, Dube, Belisle, Hutchinson, Powers, Baine, de Brito, Roggeveen.

Referee—Lloyd Gilmour; linesmen, Mike Romanow, Bill Hague.

FIRST PERIOD
1 Portland, Bionda (Jones) 2.[illegible]
Penalty: Anderson 3.[illegible]
SECOND PERIOD
2 Portland, Schmautz (Fashoway, Jones) 11.41
3 Vancouver, Carmichael (Cahan, Popein) 12.29
4 Portland, Leach (Matthews) 14.0[illegible]
Penalty: Leach [illegible]
THIRD PERIOD
5 Portland, McCulley (Matthews) [illegible]
Penalty: Cahan 3.[illegible]
Stops:
Head ... [illegible]
Evans ... [illegible]

No Reply From B.C. On Park

OTTAWA (CP) — The federal government never has received a reply from British Columbia to suggested terms by which Garibaldi Park could be made a national park, Resources Minister Dinsdale said Wednesday.

He said there has been no change in the situation since he told the Commons last year that the federal government had advised British Columbia that it was willing to take over the provincial park if the land was deeded to the federal authority, free of all encumbrances.

The minister was replying to John Taylor (PC—Vancouver Burrard).

Moon Method of Home Run Hitting Depends on 'The Thing,' Golf Swing

If the left field fence at Los Angeles Coliseum is ever torn down it will be over the dead body of Wally Moon.

While others have cursed the 252-foot-short left field, the Dodger veteran has made the fence with the 42-foot-high screen his personal pet. Dodgers have played their first eight games at home, and in those games Moon has belted six home runs, all over the screen, hit safely in each game, and is now batting a cool .536.

He was at it again last night, hitting his fifth and sixth homers to drive in five runs and give Dodgers a 7-2 victory over St. Louis Cardinals before 14,775 chilled fans.

Strangely enough, while the short left field barrier is ideally suited to right-handed hitters, Moon hits left-handed. His secret is a late golfing swing he has perfected just for the Coliseum which punches the ball high into the air and over the screen. Proof of his success lies in the fact that he leads both leagues in hitting and home runs.

Victim of the Moon madness this time was Ernie Broglio who had allowed only one run in his last 12⅔ innings. He was tagged for three on Moon's homer in the first inning and went on to his first defeat.

AMERICAN LEAGUE

	W	L	Pct.	GBL
Minnesota	5	1	.833	
Detroit	3	1	.750	1
New York	2	1	.667	1½
Cleveland	3	2	.600	1½
Boston	2	2	.500	2
Washington	2	3	.400	2½
Los Angeles	1	2	.333	2½
Kansas City	1	2	.333	2½
Chicago	1	3	.250	3
Baltimore	1	4	.200	3½

NATIONAL LEAGUE

	W	L	Pct.	GBL
Cincinnati	5	2	.714	
Pittsburgh	5	3	.625	½
Los Angeles	5	4	.556	1
St. Louis	4	4	.500	1½
San Francisco	4	4	.500	1½
Chicago	2	4	.333	2½
Philadelphia	2	4	.333	2½
Milwaukee	1	3	[illegible]	3½

Meanwhile the Cincinnati Reds continued to get the pitching they hardly dared expect this season, and beat San Francisco Giants, 4-2, to retain their National League lead. Rookie Ken Hunt got the win in his first major league start, giving up only five hits before being removed for a pinch-hitter in the eighth.

Hunt, a 6'5" 225-pounder who had a 16-6 record with Columbia in the Sally League, won a duel with San Francisco's veteran Jack Sanford. Two walks, singles by Ed Bailey and Eddie Kasko and an infield out gave Cincinnati its last two runs in the eighth, and Jim Brosnan stopped Giants in the ninth.

SECOND VICTORY

Bob Friend threw a crisp three-hitter at Chicago Cubs for his second victory in as many starts while the Pirates were posting a 4-1 decision. Ernie Banks hit his first homer in the seventh for Cubs' only run.

Milwaukee was rained out again at Philadelphia.

In the American League, Bill Veeck came up with midget vendors in the box seats, introduced a newly-painted scoreboard and had a Chicago suburbanite named John F. Kennedy throw out the first ball, but Chicago White Sox still lost their opener, 7-2, to Washington Senators.

INDIANS LOSE, TOO

Cleveland Indians also had their home opener ruined. It was Detroit Tigers who did the damage, scoring four runs in the eighth inning for a 5-2 victory. Steve Boros' double with bases loaded was the big blow for Tigers.

The rest of the American League schedule, as usual, was weathered out. Rain forced postponement of a game between New York and Los Angeles, while cold weather knocked out the Kansas City-Baltimore and Minnesota-Boston games.

AMERICAN LEAGUE

Washington ... 300 220 [illegible]—7 11 0
Chicago ... 101 000 000—2 7 2
Hobaugh, Burnside (3) and Daley; Pierce, Kemmerer (3), Baumann (7), Staley (9) and Lollar.

Detroit ... [illegible] 100 040—5 [illegible] [illegible]
Cleveland ... 200 000 000—2 5 1
Bunning, Fox (7) and Brown; Rourke, Perry, Funk (7), Hawkins (9) and Romano.

Los Angeles at New York, Minnesota at Boston, Kansas City at Baltimore, postponed.

NATIONAL LEAGUE

Cincinnati ... 100 100 002—4 [illegible] 1
San Francisco ... 110 000 000—2 [illegible] 1
Hunt, Brosnan (9) and Bailey; Zimmerman (7); Sanford, Duffalo (9) and Haller. Home runs: Cincinnati, Coleman (3rd).

Chicago ... 000 000 100—1 3 0
Pittsburgh ... 001 000 03x—4 10 0
Anderson, Drott (8) and Bertell; Taylor (8); Friend and Smith. Home runs: Chicago, Banks (1st).

St. Louis ... 001 100 000—2 9 1
Los Angeles ... 300 210 20x—7 12 1
Broglio, Tiefenauer (6), Smith, Sawatski (3); Drysdale and Roseboro. Home runs: St. Louis, Sawatski (1st); Los Angeles, Moon (5th and 6th).

Milwaukee at Philadelphia, postponed.

Punch Moves Into Soccer

TORONTO (CP) — Punch Imlach, manager-coach of Toronto Maple Leafs, is switching to a different sport in the National Hockey League off-season.

He has been elected a director of Toronto City, a member of the Eastern Canada Professional Soccer League.

BUENOS AIRES (AP) — Eder Jofre of Argentina, world bantamweight boxing champion, knocked out Sugar Ray of Dutch Guiana in the second round of a non-title, 10-round bout Tuesday night.

SONNY LISTON
. . . easy-payment plan

* * *

LACROSSE PRACTICE

Jokers of the Senior "B" Lacrosse League will work out Sunday at 11 a.m. at Stevenson Park.

FAN FARE By Walt Ditzen

Galt Goes in Front In Allan Cup Final

GALT, Ont. (CP)—Galt Terriers took a 1-0 lead in the Allan Cup final with a 3-1 victory over Winnipeg Maroons before 2,814 fans here Wednesday night.

Ted Maki's second unassisted goal of the night, lofted into an empty Winnipeg net with only 38 seconds left, clinched the victory. Pete Kowalchuk's second-period goal broke a 1-1 tie and gave Galt its 12th playoff win in as many starts and 15th in a row over-all.

Tom Rendall was the Winnipeg marksman at 5.55 of the first period.

Second game of the best-of-seven series for the Canadian senior hockey crown will be played in Galt Friday evening.

Winnipeg — Goal: Collins; defence: Juzda, Bloomer, Mueller, Johnson, Simpson; forwards: Lesley, Abbott, Parks, Orris, MacKenzie, T. Rendall, Castleman, Marshall, Joyal.

Galt — Goal: Hurley; defence: Maki, Vasey, Keeling, Neale, Ely; forwards: Wylie, McKnight, B. Martin, Hogan, Kowalchuk, Mader, Aitken, Pietsch, Mala.

Referee: Sarg Sammartino, Trail, B.C.; Gord Hamilton, Calgary.

First period: 1 Winnipeg, T. Rendall (MacKenzie, Orris) 5.55; 2 Galt, Maki, [illegible]. Penalties: Maki 6.17, Keeling 12.15, Johnson 12.20.

Second period: 3 Galt, Kowalchuk (Mader) 15.20. Penalties: Juzda 2.26, Keeling 8.34, Bloomer 8.34.

Third period: 4 Galt, Maki 19.22. Penalties: None.

Stops:
Collins ... 12 12 8—32
Hurley ... 6 11 6—23

$5,796 Pot For $2 Bet

LEXINGTON (AP) — The three bettors who picked it correctly won $5,796.40 on their $2 tickets Wednesday as Keeneland paid the largest daily double in its history.

Daveleo, with Ronald Baldwin up, won the first race and paid $196. Jimmy Johnson rode Carla Gal to victory in the second for a $46 return.

The all-time record for the double is $12,724.80 paid at Caliente, Mexico, July 4, 1954.

Oil Kings Repeat As West Champs

BRANDON (CP) — Edmonton Oil Kings won the western Canada junior hockey championship Wednesday night, defeating the hard-skating Winnipeg Rangers 7-5 in the fifth game of a best-of-seven Memorial Cup semi-final series.

It was the second year in a row Edmonton has won the Abbott Cup, emblematic of western Canada junior hockey supremacy. They defeated Brandon Wheat Kings last year in the western final only to lose to St. Catharines Teepees in the Memorial Cup final.

Left wing Tom Burgess scored what proved to be the winning goal at 14.21 of the third period when his 15-foot shot whizzed past Ranger goalie Keith Micklash as Oil Kings took advantage of a defensive lapse by Rangers.

FIRST PERIOD
1 Edmonton, Cox (Bourbonnais) 1.[illegible]
2 Edmonton, Chiz (Cox, Burgess) 4.44
3 Winnipeg, Hextall (Richardson, Shalley) 13.19
4 Edmonton, Lund (Chiz, Maio) 14.[illegible]
Penalties: Barber 1.[illegible], Dutton 12.[illegible], [illegible] 15.[illegible], Trosky 18.[illegible]
SECOND PERIOD
5 Edmonton, Chiz [illegible]
6 Winnipeg, Stoyko (Trosky, Woytowich) 8.14
7 Winnipeg, Borchert (Hextall, [illegible]) 11.[illegible]
8 Winnipeg, Trosky ([illegible], Stephanson) 12.[illegible]
9 Winnipeg, Hextall (Richardson, [illegible]) 1[illegible]
10 Edmonton, Chiz (Lund) 15.07
Penalties: None
THIRD PERIOD
11 Edmonton, Burgess 14.21
12 Edmonton, Lund 18.[illegible]
Penalties: Shields 2.[illegible], Eagle 8.[illegible]
Stops:
Sexsmith ... 12 18 [illegible]
Micklash ... [illegible]

St. Michael's Rout Beavers

TORONTO (CP)—St. Michael's College Majors scored three goals in less than a minute Wednesday night to rout Moncton Beavers 11-2 in the first game of the Eastern Canada Memorial Cup final.

As the score indicated, it was strictly no-contest. The Toronto club took it comparatively easy until the third period and still had the visitors from the Maritimes well under control.

Moncton coach Ronnie Gaudet said his team "didn't play well at all."

Second game of the best-of-five series will be played here Friday night.

Hull-Ottawa Ties Up Series

SAULT STE. MARIE, Ont. (CP)—Little Bobby Rousseau scored two goals and was a virtual one-man gang here Wednesday night as Hull-Ottawa Canadiens bounced back into playoff contention by defeating Sault Thunderbirds 3-1 in the fourth game of Eastern Professional Hockey League finals.

Rousseau scored once in each of the first two periods as Canadiens tied the best-of-seven final series at 2-2.

Chess Game Ends Drawn

MOSCOW (AP) — Mikhail Tal, the champion, and Mikhail Botvinnik, drew in 33 moves of the 14th game Wednesday of their 24-game world chess match.

Botvinnik, the former champion who was destroyed by Tal, leads 9-5 in points. Tal played white.

Hockey Scores

MEMORIAL CUP

Moncton 2, Toronto St. Michael's 11.
(First game, best-of-five eastern final.)
Edmonton 7, Winnipeg 5.
(Edmonton wins best-of-seven western final 4-1).

ALLAN CUP

Winnipeg 1, Galt 3.
(First game, best-of-seven final).

EASTERN PROFESSIONAL

Hull 3, Sault 1.
(Best-of-seven final tied, 2-2).

When to Fish or Hunt
SOLUNAR TABLES
by John Alden Knight

According to the Solunar Tables calculated for this area, the best times for fishing and hunting for today and tomorrow will be as follows (Times shown are Pacific Standard Time):

TODAY

A.M.		P.M.	
Minor	Major	Minor	Major
9.40	3.30	10.10	3.55

TOMORROW

10.30	4.20	10.50	4.45

Major solunar periods, lasting 2½ to 3 hours, dark type.
Minor periods, shorter in duration, light type.

Speaking Briefly

Patterson Shuns 'Clean' Liston

Sonny Liston bought his own contract on the instalment plan last night, but the slugging Philadelphian may still have trouble catching up with heavyweight champion Floyd Patterson.

Liston is No. 1 contender for Patterson's title, but the champion has refused (some say avoided) a fight with Liston on the grounds that Liston's manager, Pep Barone, was only a front man for a gangster syndicate headed by Frankie Carbo. Patterson said there would be no fight until Liston severed his connection with the underworld element.

Yesterday Liston did just that. He bought his contract from Barone for $75,000, to be paid out of future earnings over a two-year period. But Patterson's camp is apparently in no hurry to meet Liston yet.

Cus D'Amato, Patterson's manager, said in New York he was not impressed.

"Whatever plans Patterson may have, already have been made," said D'Amato brushing off the possibility of a Patterson-Liston title fight.

"Liston is not included in these plans. He should have done this a long time ago."

* * *

FINLAND'S Eino Oksanen shadowed pace-setter **Johnny Kelley** of the United States, then passed him in the final half mile to win the 26-mile, 385-yard Boston Marathon yesterday for the second time in three years. His time was 2:23.39 compared to 2:23.54 for Kelley, who tripped over a dog at the halfway point and lost valuable ground . . . **Tommy-Joe Coffey**, place-kicking end and linebacker who signed his 1961 contract with Edmonton Eskimos a few days ago, has unexpectedly retired from football to accept a job in Vancouver, where his duties are expected to be full time and eliminate any chance of a trade to B.C. Lions . . . **Harold Johnson** defends his National Boxing Association light-heavyweight boxing championship against **Von Clay** Monday in Philadelphia.

* * *

GLASGOW RANGERS tied Wolverhampton Wanderers, 1-1, in Wolverhampton yesterday and moved into the final of the European Soccer Cup competition. Rangers won the first game, 2-0, and went into the final on a better aggregate score . . . development of Garibaldi Park as a major outdoor sports centre would boost the flow of tourist dollars into Canada by $4,000,000 to $5,000,000 a year, according to a recently completed economic survey which is being used as another selling point for Garibaldi's selection as Canada's candidate for the 1968 Winter Olympics . . . British drivers **K. C. Chambers**, **Eric Jackson** and **Ian Walker** have arrived in Montreal to prepare for the cross-Canada motor rally April 30-May 6 . . . Winnipeg Blue Bombers of the Western Football Conference have signed fullback **Joe Stewart** and halfback **Bob Corley** of Louisiana College and tackle **Don Kurmmarsh** of University of North Dakota.

Our Baseball Standings 1,000 Per Cent Wrong

STATE COLLEGE, Pa. (AP)—If you had picked up a copy of the Centre Daily Times Wednesday and looked at the National League baseball standings you would have found Cincinnati in first place with a percentage of 66.7. Most other newspapers had the percentage .667.

Typographical error? No. The Times has moved the decimal point two places to the right in all major league baseball standings.

Last year editor Jerome Weinstein was talking with Michael R. Cannon, professor emeritus of chemical engineering at Penn State University here.

Cannon said the baseball standings as carried by the newspapers are wrong and always have been wrong. At the time of the discussion, the sports pages had Pittsburgh with 74 victories and 25 defeats and a percentage of .622.

Cannon maintained that the Pirates' fraction of victories was .622. The decimal point should be moved two places to the right for percentages to be correct mathematically, said Cannon.

Weinstein wrote a story which was distributed nationally by The Associated Press. Nobody moved the decimal point. But Weinstein decided that The Times at least will carry them "correctly."

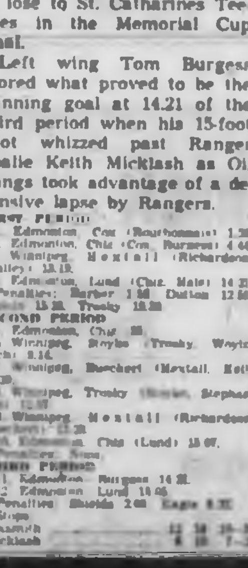

THE NEWS IS OUT!

SUBURBAN Location Means Low Overhead and Savings to the Customer!

METEOR MERCURY
COMET
BRITISH FORD
MERCURY and THAMES TRUCKS

SUBURBAN MOTORS
North Douglas at Saanich Rd.
EV 2-6423

Golf Upsetter Upset in Turn As Empress Down to Eights

Percy Perrson of Seattle, who pulled an upset in the first round of the Empress Golf Tournament, fell victim to one himself yesterday as play reached the quarter-finals at Victoria Golf Club.

Perrson had beaten medalist Jack Beeson of Seattle, 3 and 2, Tuesday. Yesterday he ran into J. D. Matthews of Calgary and lost out by the same score as five Canadians made the quarter-finals.

Other Canadians joining Matthews were E. I. Balch of Edmonton, who beat D. Johnson of Cornallis, 4 and 3; A. E. Trethewey of Vancouver, who defeated J. E. Green of Seattle, 2 and 1; R. H. Kelly of Calgary, who edged Don Burch of Salem, 2 and 1; and W. Gilmour of Vancouver, who defeated Dr. C. W. Coffen of Portland, one up.

Jens Hansen of Seattle beat E. LeClercq of Portland, one up; Al Olson of Burlington, Wash., downed Stew Mason of Calgary, one up, and Pross Clark of Portland posted a one-up victory over Vair Anderson of Calgary in other championship matches.

Today's draw follows:

FIRST TEE
CHAMPIONSHIP FLIGHT
9.04—J. D. Matthews vs. E. I. Balch, E. A. Trethewey vs. J. L. Hansen.
9.12—A. L. Olson vs. Pross Clark, R. H. Kelly vs. W. Gilmour.
FIRST FLIGHT
9.20—M. Brock vs. J. G. Price, Ray Tull vs. P. H. Andrews.
9.28—L. J. Roedel vs. Dr. P. D. Wilson, P. J. Gleason vs. J. L. Flynn.
SECOND FLIGHT
9.36—W. E. Cole vs. L. H. Christianson, G. Green vs. G. M. Foxworth.
9.44—Dr. T. A. Burns vs. A. I. Willard, J. L. Johnson vs. A. D. Davis.
THIRD FLIGHT
9.52—L. Nelson vs. R. M. Price, J. H. Mueller vs. B. Ingalls.
10.00—N. Atkinson vs. H. E. Hares, R. Laughlin vs. J. Wahl.
FOURTH FLIGHT
10.08—C. Wagner vs. A. V. Barlow, C. W. Redding vs. E. Edell.
10.16—R. H. Rock vs. W. H. Trethewey, G. E. Goodwin vs. J. Hanover.
FIFTH FLIGHT
8.00—E. L. Locke vs. E. Anderson, Bill [illegible] vs. L. J. Donnelly.
8.08—E. M. Willis vs. J. D. Carlow, J. E. Muckley vs. J. W. Thompson.
SIXTH FLIGHT
8.48—M. F. Hurlbutt vs. W. Adams, Ken Anderson vs. M. W. E. Cave.
8.56—W. L. Templeton vs. E. A. English, Ken Jennings vs. P. Rauden.
SEVENTH FLIGHT
8.24—E. R. Osgood vs. A. Beakins, G. Cornford vs. R. E. Bunyar.
8.32—V. J. Pague vs. R. D. Pollock, M. W. Cosart vs. J. Stevenson.
EIGHTH FLIGHT
10.24—P. D. Bowles vs. E. L. Morris, G. J. McKay vs. W. R. Weihe.
10.32—J. S. Knutzen vs. W. E. Allen, K. M. Bowie vs. Paul Taylor.
NINTH FLIGHT
8.32—Dr. S. H. Goodnight vs. D. Johnston, R. D. Hood vs. C. M. Barr.
8.40—J. C. Spalding vs. A. Wennard, W. G. Stafford vs. A. L. Lee.
EVERGREEN COMPETITION
ELEVENTH TEE
8.58—Dr. A. D. Tucker, Don Johnson, M. J. Humphries, E. R. McLain.
8.16—E. I. Burch, Chas. Thompson, E. Marple, R. D. Spittal.
9.00—H. W. Haugland, O. E. Bronaugh, O. McFarland, D. P. Knutson.
9.14—S. Mason, M. L. Jacques, George Kelly, L. J. Brown.
9.22—Dr. K. J. Ulin, J. Radford, S. A. Dolan, Don Burch.
9.30—H. C. Miller, Dr. P. E. Zuelke, Dr. E. Therriault, F. Blee.
9.38—W. P. McColl, J. E. Greene, K. Olson, Lee Hall.
9.46—F. E. King, W. Rice, D. Kinnear, R. V. Bray.
9.54—Paul Glaser, Doug Mears, C. Royal, F. G. Peyrecia.
10.02—C. Watson, D. Murdy, T. Rosso, E. J. Chaput.
10.10—Dr. C. W. Coffen, E. Le Clercq, H. C. Bowie, R. Leedy.
FIRST TEE
12.50—J. H. Orr, R. C. Schrader, G. Haywood, R. Claire.
12.58—Ray Chisholm, J. Johnson, P. Nesbitt, W. P. Johns.
1.06—T. H. Jefferson, V. R. Jefferies, P. G. Bean, A. V. Anderson.
1.14—Dr. W. V. King, H. R. Wrehoff, Dan Fisher, J. Gardiner.

* * *

Three Victoria Ladies Reach Semi-Finals

Medalist Mrs. R. M. Young of Tacoma joined three Victoria women in the semi-finals of the ladies' division of the Empress Golf Tournament yesterday after posting her second match play victory at Uplands Golf Club.

Mrs. Young, who has played steady golf throughout the tourney, defeated Flo Royal of Seattle, two-up, yesterday to advance to the semi-finals along with Mrs. Maureen Hibberson, Mrs. B. Price and Mrs. G. H. Lovitt, all of the host Uplands Club.

Today Mrs. Young meets Mrs. Hibberson and Mrs. Price plays Mrs. Lovitt in the semi-finals.

Mrs. Hibberson defeated Mrs. R. D. Pollock of Portland, 7 and 5; Mrs. Price downed Mrs. H. G. MacKenzie of Royal Colwood, 3 and 2, and Mrs. Lovitt defeated Mrs. W. Adams of Calgary, 2 and 1.

Today's draw:

CHAMPIONSHIP
9.00 a.m.—Mrs. R. M. Young vs. Mrs. R. F. Hibberson.
9.05—Mrs. B. Price vs. Mrs. G. H. Lovitt.
FIRST FLIGHT
9.10—Mrs. R. A. O'Connell vs. Mrs. H. Watson.
9.15—Mrs. G. Brimaugh vs. Mrs. D. Adam.
SECOND FLIGHT
9.20—Mrs. C. Thompson vs. Mrs. M. E. Knutzen.
9.25—Mrs. J. Flynn vs. Mrs. D. Burch.
THIRD FLIGHT
9.30—Mrs. T. L. Christie vs. Miss G. King.
9.35—Mrs. R. E. Johnson vs. Mrs. E. Smith.
FOURTH FLIGHT
9.40—Mrs. H. Button-Potts vs. Mrs. K. E. Mueller.
9.45—Mrs. E. Stanormans vs. Mrs. A. L. Lee.
FIFTH FLIGHT
9.50—Mrs. S. Goodnight vs. Mrs. J. Cornford.
9.55—Mrs. K. Olson vs. Mrs. E. Lee Smith.
SIXTH FLIGHT
10.00—Mrs. G. A. R. Smith vs. Mrs. H. W. Brooks.
10.05—Mrs. M. Atkinson vs. Mrs. D. Mears.
SEVENTH FLIGHT
10.10—Mrs. C. F. Ricketts vs. Mrs. M. E. Vale.
10.15—Mrs. H. W. Saunders vs. Mrs. M. Conner.
EIGHTH FLIGHT
10.20—Mrs. R. V. Bray vs. Mrs. M. LeClercq.
10.25—Mrs. D. Murdy vs. Mrs. E. Casey.
NINTH FLIGHT
10.30—Mrs. W. R. Leach vs. Mrs. L. Pagee.
10.35—Mrs. W. E. Allan vs. Mrs. A. M. Sorensen.

Visitors Face Color Bars

CAPETOWN (AP) — Foreign sports teams permitted to tour South Africa must obey the country's racial segregation laws, says Interior Minister Johannes de Klerk.

This means whites can compete only against whites and non-whites against non-whites. Spectators also will continue to be segregated.

Soccer Final

Navy Firefighters and City Employees will meet at Heywood Park Saturday at 10.30 a.m. in a sudden-death game for the Combination Soccer League championship and the Naval Vets Cup.

TOM ENGLISH
. . . mainland only?

Tom English Returns To Bolster Victorians

By JIM TAYLOR

Arnie Ferguson, who was beginning to think all lacrosse news was bad news, finally got something to smile about yesterday as defenceman Tom English agreed to terms with Victoria's Inter-City Lacrosse League club.

English, who lives in Vancouver, had applied for transfer to the Vancouver team. When it was turned down, he said he would be unable to play for Victoria. But Ferguson talked to him yesterday, and English had a change of heart.

WHEN POSSIBLE

English will stay in Vancouver, play in all Victoria games on the mainland, and commute to Victoria or Nanaimo whenever possible.

Ferguson also said he hopes to have Bob McKee back with the club, but that he has given up hope on Stu Smith and has agreed to Smith's transfer to the Vancouver team.

* * *

BOXLA BRIEFS: Vancouver plays at New Westminster tonight in the annual Shrine Game, and both clubs plan to use as many of their rookies as possible . . . poll of league coaches has everybody but Vancouver picking Vancouver to finish first . . . Victoria is a unanimous choice for last, due mainly to the fact that nobody, including Victoria, will know until the last minute just who is returning and who is staying retired . . . If Memorial Arena is ready in time, Vics will hold their first workout there tomorrow night. Otherwise it will be back to Stevenson Park Sunday morning.

* * *

DON HAMILTON, one of the many Victoria players who got away, has the Vancouver goaltending job all sewed up. Stan Joseph, who shared the position last year, has yet to show at a workout, and Marsh isn't trying too hard to get him . . . veteran Lisle Scott has signed with Nanaimo, and it now appears that Barry Ashbee has settled his personal affairs in the east and will be in strip for Nanaimo after all . . . the other three teams in the league would be well advised to call for an immediate change of the ridiculous rule that requires a junior to play his first year of senior lacrosse in the city where he played junior. It's natural for teams to want to protect their own, but with a surplus of junior graduates on the mainland this season it would seem a smart move to spread them where they'll do the league some good. As matters stand now, some good prospects will have to sit out a year while the league suffers through a season with Victoria a potential weak link. One below-grade team will hurt the whole league, which seems a silly chance to take with all the promising young players around.

More Sport On Page 14

New League By Boys' Club

The Boys' Club of Victoria is forming softball leagues for boys 8 to 18, and asks any boys interested to gather at the clubhouse, 1240 Yates St., Saturday at 10 a.m.

Olympic Games Plan Special 'Y' Project

Victoria YM-YWCA has added a 1968 Olympic Games Training Plan to its spring program.

Aimed at boys and girls age nine to 14, the program will attempt to develop natural athletic ability in a program of basic track and field skills designed to develop the correct mental and physical attributes necessary for the dedicated athlete.

The more promising in the group will pass on to the Junior Development Program being run for older youngsters by Bruce Humber, Terry Tobacco and Bob Hutchison.

Boys and girls nine to 14 may register at the YMCA and YWCA starting Monday.

GOODYEAR TIRES
as low as
$1.00 DOWN and $1.00 A WEEK
NO TRADE-IN NEEDED
VICTORIA TIRE LTD.
LOTS OF PARKING SPACE
EV 2-6184
Government at Herald

★ 200 CARS ★
...now at WHOLESALE
★ TO-THE-PUBLIC ★
Save Hundreds MORRISON'S Yates at Quadra

Here at Last!
"Steel Flight"
Steel-Centred Golf Balls
85¢ each 3 for $2.25
6 for $3.75 per doz. $6.95
SEE THEM—TRY THEM — TODAY —
"Charge Accounts Invited"
Hocking & Forbes Sporting Goods Ltd.
770 Yates St. EV 3-2342

SING OUT FOR CARLING'S Black Label BEER!
CANADA'S BEST-LIKED AND BEST-SELLING BEER!
"MABEL BLACK LABEL!"
for free home delivery phone EV 2-6832 or EV 4-4179

THE CARLING BREWERIES (B.C.) LTD.
This advertisement is not published or displayed by the Liquor Control Board or by the Government of British Columbia

It takes all three to give you full smoking satisfaction

1 BETTER TOBACCO
Rothmans King Size is made from the best-tasting tobacco money can buy.
2 FINER FILTER
Rothmans' easy drawing filter lets all the rich tobacco flavour through.
3 KING SIZE FLAVOUR, TOO
Rothmans King Size length gives you greater smoothness—and full smoking satisfaction.
Rothmans King Size really satisfies!
WORLD COPYRIGHT

Golden Gate Results, Entries

WEDNESDAY RESULTS

First Race—$2,100 claiming, three-year-olds, six furlongs:

Golden Mal (A. Valenzuela) $8.00 $6.20 $3.00
Barbie Ann (White) 6.20 3.00
Sue Jammer (Campas) 3.00

Also ran—Costly Imp, Could Win, Agrona, Man O'Mars, Moon Spark, Art Session, Fab T Hot, Tumelo Toube, Shippin' In. Time 1.11 2-5.

Second Race—$2,100 claiming, three-year-olds, 1 1-16 miles:

Clary's Gold (Mundorf) $8.80 $3.60 $2.80
Vegas Bandit [illegible] 5.60 [illegible]
Stevie Joe (York) [illegible]

Also ran—Kool Karat, Jewelled Cap, Lassen, Mystifier, Miz Jenny, Miss Trapper, Orinia, B. Bully. Time 1.46 [illegible].
Daily double paid $33.40.

Third Race—$2,300 allowances, two-year-old maiden colts and geldings, five furlongs:

Mr. Eddie J. (Neves) $4.80 $3.20 $2.60
Wall (Taniguchi) 3.60 2.80
Guaranteeya (Mundorf) 3.00

Also ran—Sir Swivel, Hims, Hardware, Indian Blood, Tower Bett, Nev's Boo, Sir Stephen, Augurest. Time 60 1-5.

Fourth Race—$2,000 claiming, four-year-olds and up, six furlongs:

Regally Yours (Neves) $4.80 $3.00 $2.80
Peter Glory (Pacheco) 7.00 3.80
Travel Book (Pinedo) 3.80

Also ran—Joecause, Gum Tree 2nd, Patrolman Pete. Time 1.10 3-5.

Fifth Race—$2,000 claiming, four-year-olds and up, California-bred, six furlongs:

Ali's Glory (Pacheco) $8.00 4.80 3.20
Fair Louise (York) 4.20 3.00
Equate's Boy (A. Valenzuela) 6.20

Also ran—Colonel Pury, Classic Fan-fare, Mr. Sullivan, Truckle Boo, Domingo Kid, Little Moses El Snack, Sims Perth, Count Jubilee. Time 1.12 2-5.

Sixth Race—$3,400 allowances, three-year-old fillies, six furlongs:

Chaskapoen (Taniguchi) $23.20 $10.80 $7.00
A-Great [illegible] (Burns) 4.60 [illegible]
Jone's Shaw (Mundorf) 6.00

Also ran—A-Sweet Anna Marie, Lynn Blacker, Bright Dream, South Atlantic, Duter-Me-Mon, Jewel Jade. Time 1.10 2-5.

Seventh Race—$3,200 allowances, four-year-olds and up, one mile:

Come Fishin' (Burns) $19.00 $8.60 [illegible]
Mucho Mucho (York) 12.20 [illegible]
Sea Royal (A. Valenzuela) 2.20

Also ran—Mr. Snack, Howard G., Royal Reserve, Cleave. Time 1.36 2-5.

Eighth Race—$4,000 handicap, six furlongs:

Mr. Wag (Burns) $18.00 $8.40 $4.40
Chase Eddie (Volzke) 4.40 3.40
Par Night Out (Campas) 3.00

Also ran—Linden Boy, Amermado, Alalngere, Indian Creek, Ann's Knight. Time 1.09 4-5.

Ninth Race—$3,200 claiming, four-year-olds and up, one mile:

Drake's Bar (Keeney) $20.40 $8.40 $6.40
Tip Along (G. Hernandez) 5.60 4.00
Barbarian (Schelh) 6.60

Also ran—Nevada Dice, All Van, Sleepy Sullivan, Mr. Barrister, Bar Patti, Eddie's Alibnal, Equi Heat. Time 1.38 1-5.

OVERNIGHT ENTRIES

FIRST RACE—$2,000, claiming, for fillies and mares, four years old and up, six furlongs:

Malaveela (M. Volzke) 114
Boots High (F. Schelh) 114
Pauline [illegible] (F. Pacheco) [illegible]
Sweet Term (R. Hoppert) [illegible]
Little Sparch (A. Goldsmith) 116
Doctor's Cousin (R. York) 114
[illegible] (O. Pinedo) 113
Roll N Night (R. Yaka) 12[illegible]
Little Zida (R. Campas) 116
Little Cabbage (R. Chink) 114
Orma Drake (R. Mundorf) 116
Ferenty (G. Taniguchi) 117
[illegible] Pal (F. Pacheco) 114
Fresno Saint (R. Mundorf) 110
Avondale (P. Porter) 114

SECOND RACE—$2,000, claiming, for four-year-olds and up, mile and sixteenth:

Admiral Lin (R. Griffiths) [illegible]
Nasty Ace (R. York) [illegible]
Ray Beaudet (R. Neves) [illegible]
Acuver (G. Hernandez) [illegible]
Doctor E. D. (G. Taniguchi) [illegible]
Udero (F. Pacheco) [illegible]
Pottery (F. Costa) [illegible]
Go Tom (J. Burton) [illegible]
Dr. Phil (O. Pinedo) [illegible]
Hi Y All (R. Hoppert) [illegible]
Discoverer (R. Diaz) [illegible]
Mr. Erne (R. Yanez) [illegible]
Shady's Image (O. Pinedo) [illegible]
Mountain Fir (F. Costa) [illegible]

THIRD RACE—$2,300, claiming, for two-year-olds, California bred, five furlongs:

Sweet Cee Cee (R. Campas) 115
Rapid Tiger (R. White) [illegible]
Blue Trace (R. York) [illegible]
Satin Duchess (no boy) [illegible]
Nights Glory (R. Zollinger) 115
Town Caller (F. Costa) 116
Antique Gold (A. Maese) 115
Angel June (A. Valenzuela) 115
Keen Delight (R. Mundorf) [illegible]
Mr. Mad Moment (M. Shaw) [illegible]
Up And Up (F. Schelh) [illegible]
Alpen Boy (B. Giacomelli) [illegible]
Claronia (A. Maese) [illegible]
Kim Win (M. Volzke) [illegible]
Chi Chi B. (R. Neves) [illegible]
Unsullyed (R. Mundorf) [illegible]

FOURTH RACE—$2,300, for maiden three-year-old fillies, six furlongs:

Reigns Flag (B. Giacomelli) 112
Arriba (E. Burns) 112
Miss Kay B. (A. Valenzuela) 119
Sure Chucy (G. Taniguchi) 113
Miss Solidarity (A. Maese) 119
Donita Victory (J. Burton) 119
Better Beware (R. York) [illegible]
Arctic Lady (R. Campas) 119

FIFTH RACE—$2,300, claiming, for three-year-olds, six furlongs:

Fred's Man (A. Goldsmith) 114
Teven Melody (F. Schelh) 109
Colonel Lilley (R. Diaz) 114
Red Lyco (C. Tohill) 114
Mad Trumpeter (O. Diaz) 122
Safe Fairway (A. Maese) 122
Audacious Beau (B. Zollinger) 113
Flower De Luce (A. Valenzuela) 109
Little Sal (E. Burns) [illegible]
Eddie's Longwell (R. Hoppert) [illegible]
Surgeon Katy (G. Taniguchi) [illegible]
Lady Cover (M. Volzke) 109
Sea Tower (R. York) 109
Great Lakes (F. Costa) 114
Sticky Wicket (R. Neves) 114
Nickel Lemon (F. Pacheco) 109

SIXTH RACE—$2,000, claiming, for fillies and mares four years old and up, six furlongs:

Queen Sullivan (F. Costa) 114
Miss Vanguard (E. Burns) 114
Airiscous (R. York) 114
Leleandream (R. Neves) 117
Chanceful (A. Valenzuela) 114
Fair Triumph (G. Taniguchi) 11[illegible]
Meta K. (O. Pinedo) 11[illegible]
Glen Lassie (P. Porter) 114
Voodoo Girl (F. Schelh) 117
French Filly (R. Yanez) 108
Miss Jones (R. Hoppert) 109
Oh Tell Me (F. Pacheco) 114
Marty Oshink (R. York) 114
Pops Lily (R. Neves) 114

SEVENTH RACE—$2,300, claiming, for fillies and mares four years old and up, six furlongs:

Adorable Sue (A. Valenzuela) 115
Rag's Lady (F. Schelh) 112
Blue Rise (E. Burns) 116
Gigolie (T. Powell) 113
Mystilemoney (M. Volzke) 112
Blue Britches (O. Pinedo) [illegible]
Disbelief (R. Hoppert) [illegible]
Delare (J. Ruppert) [illegible]
Prunto Lark (F. Pacheco) [illegible]
Royal Jane (R. Neves) 114
Dixie's Darling (F. Costa) [illegible]

EIGHTH RACE—$3,300, allowance, for four-year-olds and up, six furlongs:

King Moishe (R. Mundorf) 117
Day Charger (A. Maese) 120
Straight A. (J. Burton) 114
Imperial Grey (B. Giacomelli) 114
Initiate (E. Burns) 114
Skirmish (R. Neves) 114

NINTH RACE—$2,000, claiming, for four-year-olds and up, mile and sixteenth:

Manakuke (R. Hoppert) 113
Hardluck Barney (R. Neves) [illegible]
King's Pass (no boy) 114
Magnify (A. Maese) 114
Pigeon Red (M. Volzke) 120
Double Bogey (R. Campas) 120
Divine Master (O. Pinedo) 109
Top Hill (M. Shaw) 114
Supersonic (F. Costa) 114
[illegible] (A. Valenzuela) [illegible]
Easy Traffic (G. Taniguchi) [illegible]
Star Bubb (R. Mundorf) [illegible]
Paul Ivy (F. Costa) 114

Selections

1—Little Zida, Boots High, Fresno Saint.
2—Nasty Ace, Ray Beaudet, Dr. Phil.
3—Angel June, Town Caller, Blue Trace.
4—Miss Solidarity, Arriba, Reigns Flag.
5—Audacious Beau, Sticky Wicket, Red Lyco.
6—Miss Vanguard, Voodoo Girl, Glen Lassie.
7—Blue Britches, Gigolie, Dixie's Darling.
8—King Moishe, Skirmish, Straight A.
9—Double Bogey, Magnify, Manakuke.

Disaster Fund Past $16,000

LOCKEPORT, N.S. (UPI)—More than $16,000 has been donated to the Lockeport disaster fund, set up after 17 local fishermen lost their lives during a storm that swept the southern coast of Nova Scotia last month.

Forest Worker Dies

PRINGE GEORGE (CP)—Police are investigating the death of a 25-year-old B.C. forest service employee, found dead Tuesday in his car near Chetwynd, north of here. They said John Edward Young may have died of carbon monoxide poisoning.

O.C. Soccer

ENGLISH LEAGUE

First Division
Leicester 1, Aston Villa 1.
Man City 1, Blackpool 1.

Second Division
Sheffield U 2, Derby 1.
Portsmouth 2, Bristol R 4.

Third Division
Swindon 1, Barnsley 0.

Fourth Division
Accrington 2, York City 0.
Crew Alex 1, Darlington 1.
Crystal P 2, Aldershot 1.

SCOTTISH LEAGUE

Division I
St. Johnstone 2, Motherwell 1.

Division II
Albion 1, Forfar 1.
Alloa 1, Cowdenbeath 2.
Arbroath 2, Hamilton 2.
Berwick 1, Queen of S 1.
Stranraer 4, Queen's Pk 2.

Pony Practices

Tryouts for the Layritz Pony League will be held Saturday at 10 a.m. and Monday and Tuesday at 6 p.m. at Layritz Park.

Boys who have not yet registered may do so at the Saturday tryout.

'We Don't Figure to Lose'

Victoria Evcoes will take on a team picked from the rest of the Victoria and District Football League tonight at 6 p.m. at Heywood Park as league officials try to select an all-star team.

The game is the second such contest this week. Evcoes were beaten, 2-0, on Tuesday.

Reason for all this preparation is the appearance here Saturday of the Mainland League all-stars for a match against the best Victoria can offer. The city team travelled to Vancouver two weeks ago and lost out, 3-2, in the first game of a home-and-home series.

"We don't figure to lose again," league president Ed Viggers said last night. "These two preliminary games will give us a chance to see what we have before we pick the team to meet the mainland club."

Saturday's game will be played at Royal Athletic Park at 2.30.

STONE AGE SITE

Excavations at Susa in Iran indicate that the site was occupied as early as the Stone Age.

IT'S MERCEDES-BENZ WEEK at NATIONAL motors

See these loveliest of cars, now on display

YOU CAN AFFORD TO DRIVE ONE

180 Gas $3400 - 180 Diesel $3800 - 220 $4400 - 220S $5130 - 220SE $5770

IT'S MERCEDES-BENZ WEEK at NATIONAL motors

See these loveliest of cars, now on display

YOU CAN AFFORD TO DRIVE ONE

180 Gas $3400 - 180 Diesel $3800 - 220 $4400 - 220S $5130 - 220SE $5770

ROBUST!

the traditional flavor tells you it's MOLSON'S ALE

Brewed and bottled by MOLSON'S CAPILANO BREWERY LTD.

for free home delivery EV 2-6832 or EV 4-4179

This advertisement is not published or displayed by the Liquor Control Board or the Government of British Columbia.

RUGS—CHESTERFIELD SUITES—CHAIRS—UNPAINTED FURNITURE

$75,000 STOCK OF QUALITY HOME FURNISHINGS NOW ON SALE AT THE LOWEST PRICES OFFERED ANYWHERE!

$75,000 STOCK REDUCTION

WHILE THEY LAST RUGS HALL—RUNNERS

9x12-SIZE VISCOSE RUG. SALE $39.95

6x9-SIZE VISCOSE RUG. SALE $21.95

Available in 8 different colors and all have rubberized backing.

27" AXMINSTER HALL RUNNER. Reg. $4.95 yd. SALE $2.95

27" JUTE HALL RUNNER. SALE, yard $1.85

9x12-SIZE ENGLISH AXMINSTER CARPET, all colors. Reg. $99.50. SALE $74.50

9x12-SIZE SISAL RUG, ideal for summer cottage, rumpus rooms, etc. SALE $29.50

9x12 HEAVY VISCOSE RUG. SALE $59.50

9x12 ALL-WOOL BROADLOOM. SALE $79.50

Dozens of Colors and Patterns to Select From

NO DOWN PAYMENT DELIVERS

SOLID MAPLE BUNK BEDS

Complete with spring-filled mattresses, 3-3 size.

$5.00 DOWN DELIVERS

SALE $99.50

HAVE YOU SEEN OUR 3-ROOM GROUPING

LIVING ROOM—BEDROOM—KITCHEN

BUY NOW AND SAVE 20%

PAYMENTS ONLY $25.00 PER MONTH

FULL PRICE $666.00

85 PIECES OF QUALITY MERCHANDISE

NO DOWN PAYMENT DELIVERS

SALE!

PATIO CHAIR

Plastic-Coated

Colors black and white, red and white, green and white.

SALE $8.88

EASY TERMS

KING SWING CHAIR

All colors available.

$64.50

NO DOWN PAYMENT DELIVERS

G-E Vacuum Cleaner
Complete with attachments.
SALE $64.88

1 Only
Chisholm Radio-Phono Combination
Walnut finish.
Reg. $279.00. SALE $199.00

UNPAINTED FURNITURE

4-DRAWER CHEST, 36" high, 24" wide, 16" deep. SALE $13.88

3/3 BEDSTEADS, Reg. $18.50. SALE $9.25

20% Off Our Entire Stock of Unpainted Mahogany Furniture

Walnut Finish ARBORITE TOP 3-Drawer DESK $27.88 EASY TERMS

ARROW FURNITURE CO., LTD.

STARTS 9 A.M. TODAY
TILL 9 O'CLOCK TONIGHT
FRIDAY 9 A.M. TO 9 P.M.
SAT. 9 A.M. TO 5.30 P.M.
3-Day Stock Reduction Sale

48 FLOOR SAMPLE CHESTERFIELD SUITES

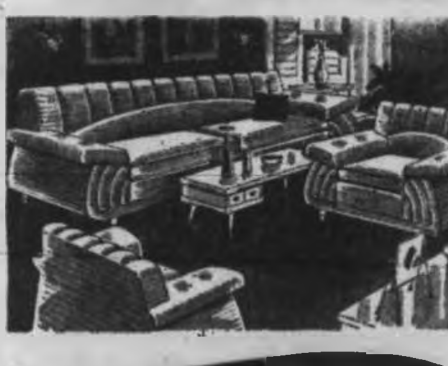

Shop early for best selection.

A FEW EXAMPLES

2-Pc. Airfoam, High-Back Colonial Chesterfield. Reg. $289.00. SALE $189.00

2-Pc. Brown Nylon Chesterfield. Reg. $289.00. SALE $199.00

2-Pc. Nylon Brown Davenport Suite. Reg. $189.00. SALE $139.00

Dozens more to choose from all priced at genuine savings.

NO DOWN PAYMENT

BEDROOM SUITES

Every floor sample suite has been reduced for quick selling.

Plus a RESTMORE SMOOTH-TOP SPRING AND MATTRESS included with every suite.

NO DOWN PAYMENT DELIVERS

3-Pc. Matching Lamp Set

1 Trilite
2 Table Lamps

SALE $39.50

EASY TERMS

Located on Gov't Between Johnson and Yates Sts.

1321 GOV'T ST.

EV 3-8024

Kitchen and Dinette Suites

We have a price to suit you . . . PLUS $25.00 TRADE ALLOWANCE FOR YOUR OLD SET

NO DOWN PAYMENT

SHOP-EASY Sale

NEW ZEALAND **LAMB**

LEG of LAMB lb. 49c

RIB CHOPS lb. 39c

LOIN CHOPS lb. 49c

SHOULDER ROASTS

WHOLE OR HALF lb. 25c

SQUARE CUT lb. 39c

COTTAGE **ROLLS** SWEET PICKLED CRYOVAC ½s, lb. 59c

JUMBO **BOLOGNA** BY THE PIECE, lb. 29c

BULK **WIENERS** LB. 39c

ROOSTER COFFEE FINE OR REG., lb. 69c

BETTER BUY **JAM** BLENDED APPLE AND STRAWBERRY, 48-oz. tin, each 69c

AYLMER FANCY **PEAS** ASSORTED SIZES, 15-oz. tin, each 3 for 49c

OGILIVE DE LUXE **CAKE MIXES** SIX VARIETIES, 20-oz. pkg., each 3 for $1.00

"GO" Liquid Detergent Save 10c lg. 39c Save 20c gt. 75c Save 30c kg. 91c

WAX SUCCESS HEAVY DUTY LIQUID 20-oz., each 69c Qts., each $1.19

APPLICATORS Success Liquid Wax. Each $4.95

CRISPBREAD RYKING— Brown Med., Light Thin, 8-oz. pkg. 2 for 49c

$1,000.00 WINNERS

Mrs. W. G. Smith, 1977 Colwood Crescent, Colwood, accepting her $1,000.00 prize from store manager of Colwood Plaza, Mr. Charles Walker.

Mrs. D. Davis, 4380 Kendall Avenue, Victoria, accepting her $1,000.00 prize from manager of Shelbourne Plaza, Mr. George McIlveen.

TREASURE QUIZ

Pick up your free TREASURE QUIZ card at your SHOP-EASY checkout. Carry it with you at all times. Every time you shop at your Shop-Easy store the cashier will punch the amount of your purchase. You will, if the card is fully punched and you are skilful and answer the question under the PATCH correctly, receive one of the many CASH PRIZES ranging from $1.00 to $1,000.000. FREE $2.00 Punch every Tuesday!

FARM-FRESH SAANICH PRIDE **EGGS** MED. GRADE A 2 doz. 79c

Produced and Packed Expressly for Shop-Easy by Golden Yolk

REAL GOLD **ORANGE BASE** 12-oz. tin, each 29c

ERIE **TOMATOES** Choice, 28-oz. tin 2 for 49c

NALLEY'S **CHILI CON CARNE** Hot, 15-oz. tin, each 29c

BETTER BUY **BEANS** Green cut, 15-oz. tins 2 for 29c

MALKIN'S **PEARS** Choice Bartlett, 15-oz. tins 2 for 45c

BURNS' **LARD** 1-lb. pkg. 2 for 39c

MAXWELL HOUSE **INSTANT COFFEE** 10-oz. jar. Save 20c. Each $1.39

LIBBY'S **TOMATO JUICE** 48-oz. tin 2 for 69c

NALLEY'S **CUCUMBER CHIPS** 11-oz. jar 2 for 49c

NALLEY'S **DRESSING** Salad Time, 16-oz. jar, each 29c

CREST **TOOTH PASTE** Lge. 35c Gt. 65c Econ. 95c

SHOP-EASY **BUTTER ROLLS** Each 19c

WESTONS' **MARSHMALLOW BISCUITS** 12s. each 29c

BIRD'S EYE **PIES** Frozen Chicken and Turkey, 8-oz. each 4 for 99c

Hey Kids! Win a FREE Ranch Holiday

Details and Entry Forms at All Shop-Easy Stores

Here's all you have to do . . . collect 15 labels or "reasonable facsimiles" of Malkin's Products. Write an essay of 50 words or less why my family likes Malkin's Family of Fine Foods. Contest open to all boys and girls, 8 to 15 years of age, inclusive (except children of Shop-Easy employees). Judges' decisions will be final. Contest expires Saturday, June 17th; winner announced June 24th. Enter every time you collect 15 labels or "reasonable facsimiles." Enter as often as you wish and have seven fun-filled days from July 9th to July 15th. You'll have a horse of your own for those trail rides, meals with real cowboys, you'll meet Jake, the foreman, and the Gammie Family, who are the owners of the Flying "U" Ranch in the historic Cariboo.

CALIFORNIA **TOMATOES** 2 14-Oz. Tubes 35c

CALIFORNIA **POTATOES** 5 lbs. 35c

Prices Effective Thurs., Fri., Sat., April 20, 21, 22

housewives

who say, "Getting the family going just doesn't give me time for breakfast," will welcome Nutrament.

businessmen

who say, "If I don't work through lunch, I get behind in my work," find Nutrament an ideal way to eat.

secretaries

who say, "How can I eat lunch and also get my shopping done?" have time for a Nutrament meal.

teenagers

who say, "The game is starting — I haven't got time to sit and eat," can drink a Nutrament meal.

Nutrament

for everyone who skips or skimps on meals

The Nutrament meal is ready to drink—gives you all the nourishment you might otherwise miss.

One tin of Nutrament gives you nourishment similar to a light meal. It satisfies your appetite. And tastes delicious any time of day.

Nutrament answers some of the problems that arise from the rapid kind of life we lead. Like most of us, you probably skip a meal sometimes because you're busy. Or you skimp, downing a "quick bite" that may be lacking in nourishment.

Now, however, you can *drink a Nutrament meal* and be as well nourished as though you had sat down to a light lunch. Or breakfast. Or dinner.

When do you drink Nutrament?

Whenever activity has made you skip or skimp on a meal. Or when you need a supplement to a meal that may be lacking in proper nutrition. You can drink Nutrament between meals or as a bedtime snack . . . anytime.

What makes Nutrament so nourishing?

Nutrament has been developed by the makers of PABLUM, specialists in quality products through nutritional research. Each tin of Nutrament supplies you with 400 calories. It is formulated to give you nutrients in proportions generally accepted as desirable: 20 grams of good quality protein, 50 grams of carbohydrate, 13.3 grams of fat and all the vitamins and minerals known to be essential for good nutrition.

Who can use Nutrament?

Anybody who can eat the food a normal, healthy person does. Because it's so pleasant and easy to drink, you may give it to your children as a supplementary food and even to older people who may be lacking in appetite at mealtime.

*This nourishing light meal costs 45 cents**

Hot or cold, chocolate or vanilla Nutrament is a complete light meal in a glass, enjoyable to people of any age. It is not a "discipline food" or dietary—and doesn't taste like one. Meal-skippers and meal-skimpers, rejoice—Nutrament is here! In your nearby store now!

*(Suggested retail price per tin.)

Edward Dalton Co.
MEAD JOHNSON OF CANADA LTD
Quality products from nutritional research

In matters of nutrition, your physician is your best source of natural guidance

LET'S TALK

By Rudolf Flesch

Esquire recently had an article by Sybille Bedford on the English obscenity trial of "Lady Chatterley's Lover" by D. H. Lawrence. "Lady Chatterley" is the famous novel, written in 1928, in which Lawrence celebrated physical love and deliberately wrote about it in the most explicit way, using plenty of four-letter words.

In the U.S., the book was released for public sale by a court decision two years ago and last October the same thing happened in England on the occasion of the cheap Penguin edition of the unexpurgated version. The jury's verdict was not guilty and Penguin was permitted to proceed with the open sale of the book.

HIGH VALUE

The defence called 30 or 40 witnesses, who agreed unanimously the book was not obscene but a work of high literary value. They formed a procession of the most esteemed English intellectuals and the weight of their combined opinion obviously was what decided the jury on their verdict.

Among them were E. M. Forster, Dame Rebecca West, the Bishop of Woolwich, Sir Stanley Unwin, the poet C. Day Lewis, the editor of the Manchester Guardian and many others of equal eminence.

It's hard to keep an open mind on this matter in the teeth of all this heavy high-brow artillery, but I can't help it. I'm on the side of the low-brows. To my mind, it simply doesn't matter whether an admittedly sexy book is a work of art or a piece of trash. What matters—or what should matter—from the legal point of view, is whether the book is apt to have a direct physiological effect on those who are apt to read it.

TAKES HOME

Now if a teen-ager picks up a bosomy paperback in a drugstore, carries it home and starts looking for the juicy bits, it clearly doesn't matter to him or her whether the name of the author is D. H. Lawrence or Richard Prather. Nor does it matter that Lawrence is in all the literary histories and Prather is not; nor that Lawrence wrote the book with a high-minded purpose whereas Prather was out for a fast buck.

The effect is the same, and the effect, in the eyes of the law, is—or should be—all that matters. If a man deliberately kills another, he is guilty of murder, no matter whether his ultimate aim is highway robbery or the liberation of his country from a fearful tyrant.

So it seems to me there ought to be an intelligent law on pornography considering solely the probable effects of a book rather than the author's moral purpose or literary attainments.

But of course the solid body of the intelligentsia on both sides of the Atlantic thinks otherwise and victory is now theirs.

Vital Loss Revives Spy Talk

LONDON (AP)—The disappearance of a top secret admiralty document stirred suspicion at Scotland Yard Wednesday that a British spy ring may have struck again.

picion at Scotland Yard today that a British spy ring may have struck again.

The missing paper detailed new methods of underwater warfare. It vanished from the safe of an unnamed engineering firm working under contract for the admiralty, police sources said.

The case has been handed over to a special anti-spy task force of intelligence officers, created since the recent British spy trial.

Negro Girls Kept Out?

SEATTLE (AP)—A complaint that three Seattle hotels allegedly refused to grant accommodations to a Negro sorority for its 1962 national convention will be reviewed by the state board against discrimination today.

The board will hear an informal complaint that the Benjamin Franklin, Olympic and New Washington hotels allegedly turned away the Iota Phi Lambda sorority.

I save taxes...

through my retirement savings plan with

MONTREAL TRUST *Company*

Victoria Office: 1111 Government Street Phone EVergreen 2-5135

KRESGE'S

Children's Apparel Excellent Values!

SUPER SPECIAL!
COMBED COTTON T-SHIRTS
Polo Shirts, Cardigans . . . long or short sleeves. First quality, in all sizes. Regular 79c each.
SPECIAL, 57¢ each or 2 for $1.00

SUPER SPECIAL!
Girls' Cotton
BLOUSES
Plain or printed styles. First quality. Sizes 7 to 14. Regular 79c.
SPECIAL, each 57¢
or 2 for $1.00

SUPER SPECIAL
CHILDREN'S COTTON SLIPS
Embossed polished cotton—net crinoline lace trim. White. Size 2-6x. Reg. 1.98. Special, each $1.67

SUPER SPECIAL!
Toddlers' Wash Suits
Corduroy pants, cotton shirt. Sizes 2, 3 and 3x. Reg. $1.79. SPECIAL 99¢

SPECIAL
Children's Training Panties
White, first quality. Sizes 2, 4 and 6. Regular 19c. SPECIAL 6 for 87¢

Infants' Diaper Sets and Rompers
Acetate, Terylene or cotton sets. Assorted colors. Sizes: 6 to 18 months. Per set 98¢ and $1.98

Infants' Sleep 'n' Play Sets
Krinkle crepe outfits in white, pink, blue, maize. Sizes: 3 to 9 months 98¢; 9 to 24 months $1.59

SPECIAL! PLASTIC BABY PANTS
White, pink, blue, maize. First quality. Small, medium, large, extra-large. Regular 25c. SPECIAL 4 for 88¢

Children's Shorts
Sanforized cottons. Assorted colors. Sizes: 2 to 6. 59¢

Toddlers' and Children's Slips
Huge assortments of materials. White, pink or blue. Sizes: 2 to 6x $1.59

Infants' Bonnets
Cotton, nylon, dacron in plain or prints 98¢

CHILDREN'S SUNSUITS
Cotton sunsuits . . . so pretty for the little one. Various colors. Sizes: 2 to 4 88¢

Infants'
COVERALLS
Bedford cord styles. Assorted colors. Sizes: 12, 18, 24 months $1.98

We cash family allowance cheques.

Use our convenient layaway plan.

KRESGE'S 1100 DOUGLAS ST. AT FORT VICTORIA, B.C.

LOW COST

NABOB REGULAR GRIND COFFEE 69¢ lb.

HEINZ BABY FOOD 6 for 59¢

LOW COST

LOW COST

DELICIOUS READY-TO-EAT COTTAGE ROLLS 65¢ lb.

NALLEY'S SWEET MIX PICKLES 24-oz. 37¢

BOLOGNA IN THE PIECE 29¢

LOW COST

LOW COST

FIVE ROSES FLOUR 25-lb. Bag $1.39

LYNN VALLEY PEACHES 15-oz. 2 for 35¢

LOW COST

LOW COST

SHIRRIFF'S GOOD MORNING MARMALADE 24-oz. 55¢

SALADA TEA BAGS 60s 75¢

SHASTA SOFT DRINKS 12-oz. — 5 Flavors 4 Tins 45¢

LOW COST

LOW COST

OGILVIE CAKE MIXES White, Chocolate, Golden, Cherry, Almond 20-OZ. 31¢ each

DREAM WHIP 29¢ pkg.

McGAVIN'S DATE and NUT LOAF 33¢ each

LOW COST

LOW COST

Okanagan RED Cee DELICIOUS APPLES 4-lb. Cello 49¢

De-Lush-Us Indian River Grapefruit 48's 6 for 49¢

Fresh, Crisp Crunchy CELERY Large Stalks, each 19¢

LOW COST

Prices Effective April 20, 21, 22

We Reserve the Right to Limit Quantities

Names in the News

Gary Cooper Critically Ill

HOLLYWOOD—Famed actor **Gary Cooper**, 59, is critically ill. Friends of the family said yesterday he has cancer and knows it.

Questions were asked after **James Stewart** almost wept at the Oscars ceremony Monday while accepting a special award for Cooper. Cooper has had two operations in the last year, for removal of part of his colon and for a prostate condition.

* * *

HOLLYWOOD — Marry again? Never, says **Bette Davis**, four times divorced. "I just don't think it can work for career women," she says. "God knows I've tried. I like men but I just can't stay married to them."

* * *

LONDON — Victoria Times editor **Bruce Hutchison** has been named first winner of new award for distinguished journalism in the Commonwealth by the Royal Society of Arts.

* * *

WINNIPEG — Former premier **Douglas Campbell**, 66, stepped down as leader of Manitoba's Liberal-Progressive party. **Gildas Molgat**, 34, party whip, likely will take over.

* * *

NEW YORK — Bowery drifter **Fred Thompson**, 59, pleaded innocent by reason of insanity in the rape-slaying of **Edith (Gaggie) Kiccorius**, 4, in February.

* * *

NORTH BEND, Ore. — **Rev. William Walker**, pastor of a Methodist church, refused to pay 55 per cent of his federal income tax in protest of the arms race.

* * *

GARY COOPER
. . . cancer

BETTE DAVIS
. . . she tried

OTTAWA — Death sentence imposed on **Ronald Dunn**, 36, for the fatal stabbing in Toronto of **Christine Dunn**, has been commuted to life imprisonment by the federal cabinet.

* * *

MONTREAL — **Stanley Knowles**, chairman of the New Party's national committee, said election of **Premier Douglas** of Saskatchewan as leader will "facilitate" the party's success.

* * *

VANCOUVER—**Lloyd Haldeman**, 31, of Fresno, Calif., has been appointed business manager of the Vancouver Symphony Society, succeeding **Ian Dobbin**, now manager of the Queen Elizabeth Theatre.

* * *

COLUMBUS, Ohio—Officials at Ohio penitentiary discovered a "he" was a "she" when they admitted **Gary Johnson**, 37, sentenced to 15 years for burglary.

BONN—**Dr. Otto Stalmann**, head of the foreign trade department in the West German foods ministry, was arrested. A spokesman said only that allegations against Stalmann had come from abroad.

OTTAWA — Associate defence minister **Pierre Sevigny** denied a report he would be named Canadian ambassador to Portugal and said: "My intention is to have a long and successful political career."

* * *

PARIS — Former Netherlands foreign minister **Dirk Stikker**, 64, was formally nominated as new NATO secretary-general.

* * *

BONN—**Chancellor Adenauer** returned from his U.S. visit with personal assurances from **President Kennedy** that German-American friendship is firmer than ever.

* * *

EDMONTON — **Rt. Rev. W. Gerald Burch**, suffragan bishop of Edmonton, was elected Anglican Bishop of Edmonton.

* * *

VANCOUVER—The trial of a libel action brought by UBC lecturer **Irene Rebrin** against a Toronto newspaper was adjourned indefinitely and is not expected to be heard now until the fall sittings of the court and may not come up until next year. Miss Rebrin has been under order for deportation for two years.

City Fathers Will Name Heirs

City council will soon name its corporate heirs in compliance with a request from deputy municipal affairs minister J. E. Brown.

Mr. Brown asked council members to nominate successors to carry on the city's affairs in case they themselves are victims of a nuclear attack or other disaster.

Space Ship Coming To B.C. Fair

VANCOUVER (CP) — A 26-foot high Mercury space capsule, loaned by the U.S. National Aeronautic and Space Administration, will be a featured exhibit at the 37-nation B.C. International trade fair May 2.

The capsule, never shown west of Chicago, will be "manned" by a dummy astronaut, properly clothed for space travel.

Another exhibit will be an eight-foot model of the U.S. atomic submarine Nautilus, loaned by the U.S. navy.

School-Board Treasurers Pick Officers

R. W. Sladen of Oliver has been elected president of the B.C. Schools Business Officials' Association which will conclude its three-day annual convention here today.

The convention is taking the form of a workshop for the 75 out of a possible 82 secretary-treasurers of B.C.'s school districts.

Mr. Sladen succeeds A. G. Blair of Sidney.

"This convention is designed to provide in-service training for our members," said Mr. Blair yesterday.

Other officers are John Wright, Princeton, first vice-president; Frederick Maklin, Kelowna, second vice-president, and James Green, Vernon, secretary-treasurer.

★ 200 CARS ★
...now at
WHOLESALE
★ TO-THE-PUBLIC ★
Save Hundreds MORRISON'S Yates at Quadra

Long after other water heaters have failed
Inglis "Glasteel" Water Heaters are
supplying clean rust-free hot water

UNCONDITIONAL 10-YEAR WARRANTY—The Inglis Warranty promises not just an adjustment but a whole new heater in the event of a "Glasteel" tank failure at any time during the 10-year period from date of installation and only Inglis "Glasteel" Water Heaters have proved that they outlive the 10-year warranty period.

EXCLUSIVE "GLASTEEL" LINING—The exclusive Inglis "Glasteel" lining utilizes a secret glass compound that is vastly superior to any other glass-lined tank. "Glasteel"—fuses the rust resistance of specially formulated glass with the strength of steel, assuring *years* of trouble-free use beyond the warranty period.

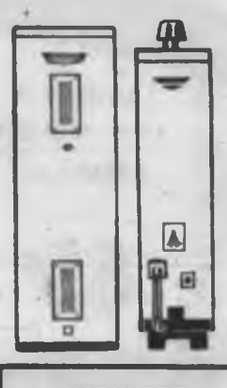

PROVED IN OVER 200,000 CANADIAN HOMES

See the full range of Inglis Water Heaters —Gas and Electric—at your nearest plumber or utility showroom

C. J. McDowell
1000 Douglas St. EV 3-4138

Mais Electric
1821 Cook St. EV 5-2436

HARKNETT APPLIANCES
2333 Government St. EV 4-4100

W. R. MENZIES & CO. LTD.
Plumbing & Heating Since 1909
911 Fort St. EV 3-1112

RAWLINGS
Plumbing & Heating Ltd.
2657 Douglas St.
EV 4-1641

STANDARD FURNITURE
737 YATES ST. EV 2-5111

New!
Canadian Pacific
DC 8
JET EMPRESSES
ONLY 9½ HOURS TO
EUROPE

JET OVER THE POLAR ROUTE TO
AMSTERDAM • LONDON • ROME

Direct flights from Vancouver to Amsterdam and to London by connection, starting April 30. On to Rome, May 31. Ask about Canadian Pacific "Extra Cities Plan" . . . see up to eighteen European cities at no extra fare. 5 Polar Route jet and jet-prop flights each week, starting May 31. FLY NOW — PAY LATER, if you wish.

Only $677.20 Jet economy round-trip Vancouver - LONDON

LOWEST FARES
ON JET-PROP BRITANNIAS

TWO WAYS TO GO
Fly the Polar Shortcut or the sunny Southern Route — the only direct flights across Canada to Lisbon, Madrid, Rome. Go one way, return the other—it costs no more!

FLY
Canadian Pacific
PLAN IT WITH YOUR TRAVEL AGENT

Save 30% on 3-Room Groups (OR SINGLE ROOMS)
DURING OUR VACATE SALE

3-Room Grouping or Buy Individual Rooms---
5-Pc. De Luxe Chrome Suite
7-Pc. Living Room Group
10-Pc. Bedroom Group
22 Pieces, Regular $599.50
Terms: $5.50 per week

VACATE PRICE
$439.50

DOOR STOPPERS

9'x12' Wool Tweed Rugs
Reg. $109.50. VACATE PRICE $69.50

3-Piece Walnut BEDROOM SUITES
Reg. $159.50. VACATE PRICE $98.50

Chesterfield Suites
1 Only. 3-Piece Sectional suite. Rose-beige.
Reg. $339.50. VACATE PRICE $189.50

4-Drawer WHITEWOOD CHESTS
24-in. wide, 36-in. high.
Reg. $14.95. VACATE PRICE $10.98

Dining Room Suites
2 6-Piece beautiful walnut suites.
Reg. $299.50. VACATE PRICE $179.50

LAMPS, TABLES, MIRRORS
FIRESCREENS, CRIBS
Save 20% or Better

EASY TERMS AVAILABLE
ARRANGEMENTS MADE FOR YOUR TRADE

SEE a Good Selection of Furniture in All Departments—AT TERRIFIC REDUCTIONS! This Stock Must Go! Nobody Disappointed!

VOGUE FURNITURE
YATES AT QUADRA — A LITTLE OUT OF THE WAY — A LOT LESS TO PAY! — EV 5-4242

OPEN
9 a.m. to 9 p.m.
TONIGHT AND FRIDAY
Saturday: Regular Hours

India Diplomat Murdered Luckless Job-Seeker Held

Ottawa Shocked

OTTAWA (CP) — A man carrying a rifle walked into the Indian high commissioner's offices here Wednesday and shot and killed K. Sankara Pillai, 38, the first secretary of the commission.

Mr. Pillai, a career diplomat in the Indian foreign service since 1948, was shot with a .303-calibre rifle as he sat at his desk in a second-storey office next to that of high commissioner B. N. Chakravarty.

Less than two hours later police laid a murder charge against Shani Ferizi, 35, described by police as a naturalized Canadian who entered this country in 1951 from Yugoslavia. Ferizi had been in Ottawa four days. His previous address was not immediately known.

Prime Minister Diefenbaker sent Mr. Chakravarty condolences to be relayed to Mr. Pillai's family here—he was married with two school-age children—and to the Indian government in New Delhi.

A few minutes after the shooting a man walked into RCMP offices to report the incident. He was detained and subsequently turned over to city police.

B. N. Bose, press attache at the Indian commission, said a man met Mr. Pillai in his office Tuesday and wanted to get a job in India.

Earlier Wednesday, the man returned to the offices twice, each time asking to see Mr. Pillai. Twice he was told by the receptionist Mr. Pillai could not see him.

On his third trip to the building, the man apparently walked past the receptionist without her seeing him. He went upstairs to Mr. Pillai's office and killed him. Police said more than one shot was fired.

The man then walked calmly downstairs and left the building, unchallenged.

New Many Wear
FALSE TEETH
With Little Worry

Eat, talk, laugh or sneeze without fear of insecure false teeth dropping, slipping or wobbling. FASTEETH holds plates firmer and more comfortably. This pleasant powder has no gummy, sticky, pasty taste or feeling. Doesn't cause nausea. It's alkaline (non-acid). Checks "plate odor" denture breath. Get FASTEETH at drug counters everywhere. Advt.

Andy Capp

Big Crop Swells Wheat Stockpile

OTTAWA (CP) — Last year's wheat crop—the first good harvest in four years—has swelled Canada's wheat stockpile by 64,200,000 bushels, reversing the downward trend of the three previous years.

Wheat stocks on March 31 were 749,500,000 bushels compared with 685,300,000 a year earlier, the Bureau of Statistics estimated Wednesday.

The increase followed three annual declines from the peak of 904,400,000 bushels in 1957.

IF BACK ACHES TRY A KIDNEY "HOUSECLEANING"

Do you suffer from Backache, Getting Up Nights, Frequent or Burning, Scanty Feelings, Strong Cloudy Urine, pressure over the bladder, and Nagging Pains due to Kidney and Bladder irritations? In such cases the very first dose of CYSTEX usually starts to work remarkably to help you in 3 ways. 1. Helps nature remove certain irritating substances in acid conditions. 2. Relieves Rheumatic Pains and aches when feeling due to colds. 3. By relaxing and calming irritated bladder tissues it helps reduce frequent or smarting passages day and night. Get CYSTEX from your druggist today. Feel better fast. Advt.

IT'S MERCEDES-BENZ
WEEK at NATIONAL motors
See these loveliest of cars, now on display
YOU CAN AFFORD TO DRIVE ONE

Funeral Held for George Lovatt

Businessman, Sports Promoter

Funeral services were held here yesterday for George Robert Lovatt, a founder of several city businesses and promoter of junior hockey and wrestling in the city.

He died in Vancouver Saturday at the age of 72.

During his business career he founded Financial Survey Ltd., Finance Corporation and Lovatt Finance.

Mr. Lovatt was best known to young athletes in the city for his part in starting junior and newsboy hockey leagues and training and promotion of young wrestlers. He was very active in YMCA work.

A prominent athlete in early years he was heavyweight wrestling champion of western Canada in 1909.

A native of England, Mr. Lovatt was born in Catford, Kent. He came to Victoria in 1920.

A member of the Royal Society of St. George and the Royal Commonwealth Society, he is survived by his widow, Aphra; one daughter, Mrs. Marion Johnson, Port Credit, Ont., and two grandchildren.

IT'S MERCEDES-BENZ
YOU CAN AFFORD TO DRIVE ONE
See these loveliest of cars, now on display
WEEK at NATIONAL motors

COMPARE ...our food values!

TOPS in FOOD VALUES
Solo Margarine 2-lb. block 55c

BETTER BUY "SPECIAL OFFER" 10c OFF
Apple and Strawberry Jam 48-oz. tin, only 65c

LIBBY'S FANCY
TOMATO JUICE 48-oz. tins 33c

ZEE ASSORTED COLORS
PAPER TOWELS 150' rolls 2 for 45c (PURITY)

MALKIN'S CHOICE
PEAS and CARROTS 15-oz. tins 2 for 33c

CHIVERS "OLDE" ENGLISH
Orange Marmalade 24-oz. jar 55c (PURITY)

NALLEY'S SALAD TIME
Salad Dressing 16-oz. jar 29c

KERSEY'S CREAMY OR CRUNCHY
Peanut Butter 15-oz. jar 33c (PURITY)

QUEEN CHARLOTTE FANCY
Crabmeat 7-oz. tin 63c

BICK'S
Polish Dills 32-oz. jar 49c (PURITY)

MALKIN'S FANCY
FRUIT COCKTAIL 15-oz. tins 2 for 49c

BEE CEE Creamed Honey 1-lb. tube 33c

TOOTH PASTE COLGATE'S Giant-size tube 43¢

JAVEX 'Special Offer' 7¢ OFF FLEECY RINSE 32-oz. jar 37¢

SUN-RYPE CLEAR
APPLE JUICE 48-oz. tin 39¢

GO LIQUID SOAP
Giant 20c Off Deal 69c
King 30c Off Deal 85c

PICK O' THE CHOP!
PRODUCE
CALIFORNIA
TOMATOES 2 14-oz. tubes 35c
CALIFORNIA SHAFTER
New Potatoes 5 lbs. 35c

CHOICE MEATS
Cross Rib Roast Canada Choice lb. 59c
Blade Roast (Blade removed). Canada Choice lb. 55c
Ground Beef 85% lean 2 lbs. 85c

B.C. YELLOW SUGAR 2-lb. pkg. 21c

KELLOGG'S RICE KRISPIES 9½-oz. pkg. 29c

PRICES EFFECTIVE April 20-21-22

United PURITY Stores

Peak Here

Suite Boom Grows

* * *

Occupancy Declining

By HARRY YOUNG
Colonist Business Editor

An upsurge in B.C. home building starts is reported by Central Mortgage and Housing. In March more than 1,000 starts were made in the province, an increase of 90 per cent from March, 1960.

The government authority says the sharp increase in home building is in the apartment block field in the metropolitan areas. Both in Victoria and Vancouver the trend is still downward in single family dwellings.

FIVE-FOLD

The building craze in apartments has reached a peak in Victoria, where multiple apartment starts for the first quarter of 1961 have risen by more than 500 per cent to 143 units compared with 25 units a year ago. The increase in Vancouver is from 292 to 729 units.

The trend to apartment homes is chiefly in the more densely populated areas. In the city of Victoria itself the number of single-unit homes started this year is only 23, while 97 apartment units are under construction.

OCCUPANCY DOWN

The apartment building boom is apparently undisturbed by the fact that the occupancy rate in both Vancouver and Victoria continues to fall sharply.

* * *

COMPACT JUST RIGHT

The much-criticized customs revaluation which last December put about $150 on to the selling price of the average European and British light cars, appears to have had the effect of reviving the Canadian car industry.

It is enabling the Canadian manufacturer to place their compact cars on the market at comparable prices with the popular imports.

FEATURE OF SEASON

According to R. J. Orr, recently-appointed director of marketing for Studebaker-Packard, the outstanding feature of the current season has been the growth in popularity of the compact cars made in Canada.

Mr. Orr says that compact sales have exceeded all expectations, and that they are undoubtedly eating into the sales of imported cars.

Ninety-five per cent of the Studebaker business is now in its compact car, which Mr. Orr says "appears to be just right in public estimation as to size, power and economy."

NO SMALLER

Despite the popularity of the Canadian compacts, Mr. Orr did not believe that there would be a further swing to still smaller Canadian-made cars.

"Several manufacturers have plans for smaller models, but my feeling is that the compacts, if anything, will tend to get larger, and that the really small car market will be left to the European manufacturers," he said.

Mr. Orr made his remarks during a visit to National Motors, the new Studebaker-Packard distributors in Victoria.

* * *

NICKEL HAS SURPLUS

International Nickel's new plant at Thompson, Man., will be producing nickel at the rate of about 75,000,000 pounds a year within the next few weeks, Henry S. Wingate, president, told shareholders at the company's annual meeting.

Mr. Wingate expected nickel sales this year to be about last year's near record level of 352,000,000 pounds, but as 40,000,000 pounds will be from other nickel manufacturers, he did not expect International Nickel to be able to sell to the full capacity of its Sudbury and Thompson plants this year.

INGROWN NAIL

Relieve nagging pain *quickly* with liquid OUTGRO. After a few applications, OUTGRO toughens tender skin and pushes the nail up for safe, easy cutting.

EATON'S Brings You from New York
the "Pixie Hat"
The Very Latest in Spring Millinery!

Just arrived at EATON'S . . . the exciting new millinery creation from New York! The "Pixie Hat," designed from looped organza and crocheted straw, stretches to fit most head sizes. And what a delightful choice of colours . . . lilac, orange, yellow, romance, pink, blue, turquoise, beige, white, mint. Each **8.95**

EATON'S—Millinery, Second Floor, Phone EV 2-7141

EATON'S Presents the New
Helena Rubinstein Colour Rinse That Covers Mixed Grey Hair

Helena Rubinstein's New Colour Lift Coverinse Lasts Through Five Shampoos . . .

Now your greying hair can look blonde again . . . brown again . . . brunette again . . . beautifully young again. Try Helena Rubinstein's New Colour Lift Coverinse, the long lasting rinse that will blend up to 50% grey to your natural hair colour without going orange. Covering needs no measuring. It lathers on in seconds. Won't rub off or brush out. There is no retouch problem. Shades: Brunette Again, Brown Again (Med.) Brown Again (Light), Blonde Again (Med.)
Each **1.50**

EATON'S Pharmacy Limited, Main Floor, Phone EV 2-7141

EATON'S the store with more

Dainty Lingerie and Nightwear For Mothers-to-Be

You'll want to look your very best when you're in-waiting . . . EATON'S has a wide selection of attractive lingerie and night attire designed to make you comfortable. Beautifully fashioned and finished to add that important extra charm to your maternity wardrobe.

Vanity Fair Slips
Maternity slips of soft rayon crepe with neat fitting elasticized side inserts. Dainty lace trim adds a luxurious finishing touch. White only in sizes 34 to 38.
EATON PRICE, each **3.99**

Vanity Fair Briefs
Maternity brief-style panties with comfortable cuff leg and nylon stretch front panel for proper fit. Medium and large sizes. Rayon.
EATON Price, pair **1.19**
Nylon, pair **1.59**

Shift Gown
In fine cotton with square-cut neckline and dainty embroidery trim. Drip-dry finish. White with mauve or green. Small, medium and large sizes.
Each **3.99**

Vanity Fair Dusters
Easy-to-care-for polished cotton dusters with slit pockets and face-framing wide collar. Attractive prints on green, mauve, or gold-colour grounds. Small to large sizes.
EATON Price, each **5.99**

Maiden Form Bras
Comfortably cut Tric-o-lastic bra with adjustable back section and cotton bust cups. Sizes 32 to 44 in B, C, and D fittings.
Each **4.50**

Vanity Fair Girdles
Maternity girdles to give added abdominal support. With all elastic panels and comfortable laced sides. Small to large sizes.
EATON Price, each **5.99**

EATON'S—Lingerie, Second Floor, Phone EV 2-7141

THURSDAY IS Baby Day at EATON'S

Mothers-to-be . . . Brand new Mothers take note: EATON'S knows just what your baby needs to keep healthy and happy — you'll find the items you want displayed for easier selection. Baby needs are grouped to make shopping easier. It takes less time to shop at EATON'S . . . If you're too busy to come to town, just pick up the phone . . . and your order will be delivered to your home. Remember, Thursday is Baby Day at EATON'S!

Contour Sheets
Flannelette in standard crib size with contour edges to keep sheet firmly in place. Polka dot or printed motif. Each **1.98**

Cotton Sheets
Popular contour style cotton sheets in plain shades of pink, blue, yellow or white. Standard crib size.
Each **1.98 and 2.49**

Cotton Sheets
Top sheets, good quality cotton in matching shades of blue, pink, yellow or white. Standard crib size.
Each **1.98 and 2.59**

Top Sheets
Cotton crib sheets, generous size about 45 x 72". White only.
Each **2.98**

Cotton Knit Sheets
Fine combed cotton knit sheets with nylon reinforced corner seams and contour bottom sheet. In white, yellow, blue or pink. Each **2.59**

Pillow Cases
To fit baby-size pillows. Washable cotton in white, some have dainty motif.
Each **59c to 89c**

Baby Pillows
Support baby with cotton-filled pillows. Cotton ticking or reversible satin covering. Also some "Terylene" pillows in pastel shades. Each
79c, 1.19 and 2.25

Mattress Covers
Safe plastic or Vinylite plastic mattress covers with contour fitting edges or full cover with zipper closing.
Each **2.25 to 3.98**

Kenwood Blankets
To keep baby cosy and comfy. All wool blankets with whipped ends or rayon satin bound edges. Pastel shades and white.
Sizes 36x50, plain ends, each 6.98
Size 36x50, satin bound, each 8.98
Size 45x60, plain ends, each 8.98
Size 45x60, satin bound, each 11.98

Crib Spread
Reversible cotton-loop weave crib spread with nursery motif. Fully washable and requires little or no ironing. Pink, blue or white in 45x65-inch size.
Each **7.98**

EATON'S—Baby Wear, Third Floor, Phone EV 2-7141

Busy With the Baby?
You Can Order by Phone . . . Just Dial
EV 2-7141
Your order will be filled promptly and efficiently and delivered to your home on the next delivery date. Out-of-Town Residents ask for EATON'S Toll-Free Number, Zenith 6100.

Family Allowance Cheques Cashed at EATON'S
No need to go to the bank before you shop at EATON'S. You may cash your Family Allowance cheque in the Accounts Office — or use it just like cash in the Children's Wear Departments.

Toiletry Needs for Baby
To keep baby happy and immaculate you'll need many of the items we feature here, and you'll find them in one convenient location at EATON'S.

a. **Disposable Diapers** — Curity disposable diapers. 12 large size to a box. Each 1.50
b. **Sterilizer** — For sterilizing baby's bottles and caps. Each 2.50
c. **Baby Bibs** — Plastic, terry cloth in assorted styles and colours. Each 59¢ to 1.15
d. **"Evenflo" Bottles**—Popular brand, 8-oz. size, each 40¢
e. **Thermometer** — Made especially for babies. B-D thermometer, each 2.00
f. **Baby's Own Soap**—Mild and gentle for baby's delicate skin. Bar 16¢
g. **Drinking Cup**—Special spout controls flow of liquids. Each 50¢ and 69¢
h. **Baby Powder** — Johnson's fine buffered talc with clean, fresh fragrance. Each 45¢ and 75¢

Not illustrated.
No-Spill Bowl — Features firm-gripping suction cup bottom. Each 1.29
Baby Pants—Assorted sizes, styles and colours, durable plastic. Pair 29¢ to 59¢

EATON'S Pharmacy Limited, Main Floor, Phone EV 2-7141

Soft, Durable
Baby Wool
Choose from a wide selection of soft baby wools for all your knitting needs . . . make jackets, bonnets, booties, shawls for baby.

a. Emu Baby Wool
Imported from England, fine Emu baby wool suitable for baby garments and delicate sweaters. All garments knitted with Emu wool will retain their shape with normal washing. In white, pink, blue, yellow or green. About 1-oz. ball. Each **41c**

b. Darvan by Beehive
A fine 3-ply yarn of textile fibre with permanent crimpset. Will hold original shape after many washings and has a soft, cashmere-like appearance. A wide selection of clear, bright colours to choose from. About 1-oz. ball.
Each **67c**

EATON'S—Wools, Third Floor, Phone EV 2-7141

"Pussy Foot"
Baby Boots by Savage
Wise mothers know that Baby's shoes are the most important item in his wardrobe. It's absolutely necessary to have a firm, comfortable fitting with extra toe-wriggling room. When you choose Baby shoes and boots from EATON'S the fitting is double-checked by experts! Pussy Foot shoes by Savage feature white Elk (trade name) leather uppers and chrome tanned leather soles, excellent support for tiny feet. Sizes 2 to 6 in B, D and EE widths. Pair **4.50**

EATON'S—Family Shoe Centre, Second Floor, Phone EV 2-7141

Mickey Mouse
A safe play toy for baby. Brightly-coloured Mickey Mouse is soft, safe and washable. He "talks" when squeezed. About 11" tall.
Each **1.98**

Nursery Wall Plaques
Bright, gay wall plaques for nursery and bedroom walls. Characters include Old Woman in Shoe, Animal Train, Sleeping Beauty, Little Boy Blue, Donald Duck, Jack and Jill, Ride 'Em Cowboy.
Each box **2.69**
Smaller plaques available, package 98¢

Converts to Car Seat
Chromium Swing Set
This sturdily constructed baby swing converts easily to a de luxe model car seat. Features include chromium-plated metal stand, comfortable plastic covered seat which hangs on springs from top bar. Choose blue or red. Each
12.95

EATON'S—Toys, Lower Main Floor, Phone EV 2-7141

It Pays to Shop at EATON'S
Store Hours: 9 a.m. to 5.30 p.m. daily. 9 a.m. to 9 p.m. Friday.
Telephone EV 2-7141 or Toll-Free Zenith 6100.
THE T. EATON Co CANADA LIMITED

Broadening Adventure Abroad

Travel broadens, says this trio, from left, Jim Hawthorne, 2988 Tillicum; Brian Ralph, 876 Leslie, and Dave Dawson, 1200 Union. They took six-month trip through 13 European countries because none could decide on what career to follow.—(Robin Clarke photo.)

City Unionists Told:

Tories' New Law for Labor Will Be 'Dirty Piece of Work'

* * *

Employers to See All Union Records

* * *

The federal government is coming up with "a dirty piece of work" aimed at "further harassment of trade unions," delegates to the Victoria Labor Council were told last night.

The legislation—Bill C-70—"places unions, which are working for the good and welfare of their members, on the same footing as organizations out to make profits," said council secretary A. W. Toone.

DON'T KNOW

"How they can equate this I don't know," he added.

Legislative committee chairman Percy Rayment, civic employees' union, told delegates the bill requires all unions to file with the federal labor department a complete list of assets, names, addresses and nationalities of officers, and administrative expenses.

SEARCH FEE

The information will be open for inspection by anyone who pays a search fee of $1.

"It will enable employers to find out just how much a union has got," said Mr. Rayment.

"It is a dirty piece of work."

ANY OR ALL

Failure to file the required information can bring fines and imprisonment, or both, to any or all union officials who "directed, authorized or participated" in union policy, whether the union is prosecuted or not.

Mr. Toone said the bill covered much the same ground as B.C.'s Bill 42 and was aimed at "harassment" of labor unions.

Deaths, Injuries Jump Sharply In First Months

Grim-faced officials yesterday expressed grave concern over the mushrooming increase in highway accidents, deaths and injuries during the first two months of this year.

"Too much speed and excessive use of alcohol are the two main causes," said B.C. superintendent of motor vehicles George Lindsay.

DEATHS 27 PER CENT

The statistics for January and February speak for themselves: accidents have increased by 15 per cent over the same period last year, deaths have risen by 27 per cent, there have been 30 per cent more injuries, and property damage is up by 12 per cent.

"We are gravely concerned," said Mr. Lindsay.

He said "quite a number" of children were included in this year's fatality toll.

MANY IN 30 ZONES

Mr. Lindsay declined to say which speed limit zone had the worst accident record but said that many of the cases involving speeding occurred in the 30-mile-an-hour zones in cities.

"There is absolutely no need for this terrible record," he said. "It's all because people will not accept their responsibilities."

FEBRUARY WORSE

February was the worse of the two months.

There was a whopping 42 per cent increase in fatalities and in injuries while the number of accidents increased by 45 per cent over the same month a year ago.

Mr. Lindsay said that in the first two months of 1961 there were 4,700 accidents, an increase of 621; 52 fatalities, a boost of 11; 1,878 injuries, a rise of 438.

Property damage increased by $223,898 to $2,154,607.

Widening Of Street Must Wait

Residents of Foul Bay Road between Fort and Oak Bay Avenue will have to await passage of the city's 1961 budget and the arrival of warmer weather before a street-widening project there can be completed.

The project was started with funds in the 1960 budget, but there was no provision last year for paving of the 10 to 20-foot-wide strip left bare on the city's side of the road.

HILDA W. ALKDEN

* * *

Seen in Passing

Hilda W. Alkden arranging a display of potted plants and garden ornaments. (She works in a garden shop owned by **Agnes Christensen** and lives at 425A Michigan Street. Her hobby is gardening.) . . . **Adam Uatie** campaigning . . . **Ray Vital** chasing **Don Walker** down Fort Street armed with a squeeze-type ketchup bottle . . . **Harold Baldwin** displaying his bowler of the year award at Sidney Lanes . . . **Billie Cormack** packing in haste for her overseas trip . . . **Mr. and Mrs. Gerry Rousseu** reaching a decision on what color to paint a boat . . . **Karen Lamontagne** hoping to win a cheeseburger contest . . . **Joanne Tinker** trying out a new rhythm on bongo drums.

That's Canada

Misery Honey Missing

Canada might not be a land of "milk and honey"—but it's no vale of misery either.

This was the contention of Fred Bevis, International Brotherhood of Electrical Workers delegate to the Victoria Labor Council meeting Wednesday night.

His comment came after another delegate quoted from an English newspaper's account of how a recent immigrant fared in Canada.

ENGLISH CASE

The article, entitled "I Starved in the Land of Milk and Honey," dealt with an English family which came to Canada after reading alluring advertisements about opportunities here.

The head of the family failed to find work and the newspaper finally bailed them out by paying their debts and providing fares home.

Council secretary A. W. Toone said he would forward the newspaper article to CLC headquarters in Ottawa.

NOTHING BUT

"This type of story and our reaction to it tends to create, even in Canadian minds, the impression that there is nothing here in Canada but misery," said Mr. Bevis.

"Canada is a heck of a fine country and, while we should try to suppress such claims as these that lured these people here, I realize we do need more people but we also must be able to promise them a better standard of living."

White Pavements Could Restore Cluster Value

Just as progress made Victoria's once-revolutionary cluster lights obsolete, so may progress some day restore them to adequacy as a source of street illumination.

City engineer James Garnett told council's public works committee this week that science has discovered a way of creating white asphalt for streets.

INCREASE EFFICIENCY

The reflective quality of such a substance would greatly increase the efficiency of the city's cluster lights, he said.

But just as the committee got its hopes up with a vision of crisp white streets, the engineer pointed out that the method is still in the experimental stage and at this point is too expensive for street application.

Traffic safety engineers have long advocated white roadways as a means of improving driver vision.

LITTLE REFLECTION

Victoria's asphalt streets are so dark there is practically no reflection from them.

City lighting engineer Kenneth Reid told the committee that on an average night the most sensitive light-measuring devices available in Canada fail to give any reading at all when placed only 10 feet from one of the 50-year-old clusters.

Travellers Still In Doubt

Three Saanich students came home this week after an adventure-filled six-month trip through 13 European countries.

Brian Ralph, Dave Dawson and Jim Hawthorne, all 20, returned Monday laden with souvenirs and full of praise for the kindness and interest shown by the people they met.

It all began when they were unable to make up their minds about careers. Not knowing exactly what line of study to follow in their next year at university, the three decided to take their money and travel.

BY FREIGHTER

They took a freighter from Boston and landed at Liverpool, spent two weeks in London, then hitch-hiked through the U.K.

They bought an old British car for $42 and drove it through Belgium, Luxembourg, Holland, Denmark and Germany before it finally broke down in the Bavarian Alps, where they sold it as scrap for $22. They completed their tour through Switzerland, Italy, France and Spain by hitch-hiking.

DID IT HELP?

Did the trip help them make up their minds on careers?

"We hoped it would," said Jim Hawthorne, "but actually we are no further ahead now than when we started out."

MARK WAKEFIELD
. . . tricycle mishap

* * *

Seven-Year-Old Boy Dies After Accident

Mark Wakefield, seven-year-old son of Mr. and Mrs. Roy Wakefield, 1920 San Juan, died yesterday afternoon of injuries suffered Saturday afternoon in an accident outside his home.

The boy, in critical condition since the accident with severe head and chest injuries and arm fractures, died at 3.20 p.m. in Royal Jubilee Hospital.

Saanich police said Mark was riding his tricycle at the time in the driveway of a neighbor, at 1921 San Juan.

The driveway slopes to the road, and the boy rode his tricycle down the slope past some bushes and hit the side of a car driven by Arthur Ernest Parsons, 1906 Grandview.

Police said another neighbor saw the boy start down the slope and saw the car approaching. He yelled, but the boy did not hear him.

Coroner Dr. J. H. Moore said yesterday an inquest on the death would be held but no date had been set.

Report in Month

Parking Body Starts Study

Mayor Percy Scurrah's emergency advisory parking commission will submit its solution to Victoria's downtown parking ills in one month as ordered, chairman William C. Mearns said yesterday.

Mr. Mearns' statement came on the heels of the commission's first meeting, a two-hour fact-finding session during which the eight members accepted submissions from the city's planning and engineering experts.

SIMPLE TERMS

The chairman said the commission's terms of reference in respect to off-street parking facilities are "where, when and how big."

He told the Colonist he is confident the commission will come up with the answers in the four weeks allotted to it.

The commission will not touch on the problem of financing parking facilities, but Mayor Scurrah told reporters earlier this week he will present a plan to council whereby the parking facilities can be created without city borrowing or an increase in the tax rate.

Mr. Mearns, a B.C. Electric vice-president and the man named by Mayor Scurrah yesterday as commission chairman, said downtown Victoria is in its "eleventh hour" as far as provision of adequate parking is concerned.

"I don't think Victoria has slipped much yet," he said, "but if adequate parking is not provided immediately it will start to slip at an accelerated pace."

UPDATE REPORT

Mr. Mearns said the commission yesterday received copies of the 1956 Fausman report on city parking needs and that the principal task will be to update this in line with the increased traffic volume and the number of parking spaces created since the report was written.

The commission, created by means of special emergency powers granted to Mayor Scurrah by council a week ago, will meet again next Wednesday.

Mill Bay Run On Holiday Next Week

Ferry service between Brentwood and Mill Bay will be discontinued for five days next week while the Coast Ferries Ltd. vessel Mill Bay undergoes annual inspection and overhaul.

Service will stop late Sunday and will not resume until departure from Brentwood at 7.30 a.m. April 29. The first sailing from Mill Bay will be at 8 a.m.

At Sea, in Port

Tugs Hardly Pause To Change Skippers

Victoria's deep-sea towing fleet is kept so busy these days that the Island Tug and Barge vessels seldom return to their home port and skippers are being changed "on the fly."

Latest in a series of changes in command took place this week nearly 1,200 miles out in the Pacific, off the California coast, when Island Sovereign and Cambrian Salvor, both with tows but headed in opposite directions, stopped long enough to transfer a skipper.

Capt. Volkert De Jong took over command of the Cambrian Salvor from Capt. Robert Watt, who brought the ship from Japan across the Pacific with a tanker midsection in tow for delivery in California.

Meanwhile, Sudbury II arrived in San Francisco Monday with another tanker midsection and Capt. Reg Caldwell relieved her skipper, Capt. Harley Blaghorne, who was due to fly home to Victoria immediately.

SAILS TODAY

Sudbury II is scheduled to sail again today to overtake the Island Sovereign in mid-Pacific. The larger, more powerful Sudbury II will take over the Japan-bound tandem tow for the rest of the ocean crossing while the Sovereign returns light to Victoria. The rendezvous is expected early next week.

Capt. O. H. Alcorn took the Island Sovereign out of Victoria April 2 with two obsolete merchant ships headed for a Japanese scrapyard, on what was to have been its first trans-Pacific towing mission.

The sister ships Sudbury II and Cambrian Salvor are on a regular shuttle run between this coast and Japan. Cambrian Salvor, when it delivers its current tow at San Francisco, will come to Victoria and pick up two more former Liberty ships for Japan.

Snow? Won't Stay!

A blanket of cold air moving down from the North Pacific may turn scattered showers today into wet snow in some parts of Greater Victoria.

But weatherman William Mackie said it would melt as soon as it hits the ground, duplicating conditions found in some parts of the area yesterday.

Temperatures will be colder than average for this time of year, dropping as low as 30 overnight, with a predicted high of 52 today.

Famous Theatrical Family Joe, Bill, George Trainee

* * *

Peter Bruton's Capital Notebook

* * *

REVERSE PITCH: They're going to have to revise that old pitch of "you can't tell the players without a program" when the drama group from Haney correctional institute comes here for the B.C. Drama Association's one-act festival May 31 to June 3.

The Haney actors cannot be identified.

A. C. McNeel-Card, who is preparing the program, solved the problem to a degree. The Haney men are listed as **"Joe Trainee," "Bill Trainee," "George Trainee,"** etc.

* * *

PLAY BACK: Our police man **Erith Smith** was down at the Empress yesterday and used the house phone to call mine host **Cyril Chapman.**

His secretary said Mr. Chapman wasn't in—but the thing that intrigued Erith was the strange stereophonic quality of her voice.

He peeked around the corner and looked in an open door.

There—four feet away—was the secretary talking to him over the phone.

* * *

FLIGHTY BUSINESS: Youthful Victoria artist **Fen Lansdowne** has left for London to be on hand when an exhibition of some of his bird paintings goes on show.

He will be away for two months.

* * *

SCENE STEALERS: Despite "no parking" signs every few feet there were 11 cars—American and B.C. registered—parked in the Empress driveway yesterday . . . In case you don't see it anywhere else, May 1 to 7 has been set aside as Correct Posture Week . . . Hundreds of American males are turning to plastic surgery in an effort to boost their income and their egos. One West Coast survey of 53 men who had face lifts, mostly salesmen, showed that their incomes increased in the next year by an average of $1,300. So there!

* * *

VOICE OF AMERICA: Most people have probably forgotten the deportation from the U.S. last November of **Hamish MacKay** and **William Mackie** for alleged Communist party membership during the depression of 1930s.

But the Washington Committee for Protection of Foreign Born in Seattle is still fighting the case and **Sen. Wayne Morris** of Oregon has introduced special bills in Congress legislating for the return of the two men, now in Canada and Finland.

Mr. MacKay, who was deported to B.C., has had five days' work since he's been here.

* * *

MUCH ADO ABOUT NOTHING: A somewhat incongruous sight is the pair of folded-vee television aerials mounted on the stately spires of the Empress Hotel . . . One of the gals employed in the taxation department at the legislature is Pat Money . . . Whoever mounted the latest illuminated sign over the Causeway should be awarded something for initiative. When he came to the word "jazz" he found he was out of "z's." So he stuck up a couple of "n's"—sideways. It's crazy, man!

Stolen Chihuahua Streaks Up Drive

Three-year-old Skippy, a Chihuahua apparently stolen from the home of Mr. and Mrs. H. R. Brereton, 734 Latoria Road, sometime Tuesday, is safe at home once more.

When the Brerestons returned from Victoria to their Metchosin home at 6 p.m. Tuesday they found the glass broken in a rear door and Skippy, a big transistor radio, a diamond-and-opal ring and a pair of opera glasses missing.

SAW STREAK

"I looked out the window today," Mrs. Brereton said, "and saw a streak coming up the driveway. It was Skippy. I never saw him run so fast.

"A car was apparently just pulling away on the road, but I can't be sure he came from that.

SHUT IN

"I'm sure he'd been shut in some place overnight, and perhaps the publicity brought about his release. His feet didn't look as if he'd been out long but he was certainly hungry.

"We're very happy to have him back. We can always go to a store and buy things like the other articles stolen, but a pet becomes part of the family."

Women's Auxiliary to the Navy League will hold a coffee party in the Douglas Room of the Hudson's Bay Company on Friday, April 21, from 11 to 1.30 p.m. There will be home cooking and superfluity stalls as well as a door prize. Planning arrangements are Mrs. K. R. Shore, left, co-convener; Mrs. Alec Reid, president of the league, and Mrs. T. G. Dalzell, co-convener.

Birthdays Celebrated

Birthday celebrations were held at the Carlton Club last Saturday evening by several parties.

One of the larger parties honored Mr. J. Logie. Present in the party were Mr. and Mrs. G. Gunniss, Mr. and Mrs. I. Donaldson, Mr. and Mrs. J. Caddell, Mr. and Mrs. M. S. Lawson, Mr. and Mrs. W. D. McCagney, Mr. and Mrs. M. Warawa, Mrs. V. Caldwell, Mr. R. Lidstone and Mrs. J. Logie.

Honoring the birthdays of Mrs. J. McInnis and Mrs. Lowe were a party including Mr. McInnis and Mr. Lowe, Miss McInnis, Mr. and Mrs. W. Wade, Mr. and Mrs. H. Ford and other friends.

Mr. Bob MacDonald was feted on his 21st birthday by Miss L. Kirkby, Mr. B. Tomlin, Miss S. MacDonald, Mr. C. Thompson, Miss J. Parsons, Mr. E. Cadero, Miss E. Kayleen, Mr. R. Neuko, Miss C. Hitton, Mr. Bill MacDonald and Miss Sue Watson. Another party honored Mr. G. F. Hallier and also Miss E. Purcell.

Other patrons attending the dance were Mr. and Mrs. T. F. McBratney and party, Mr. and Mrs. A. Mason, Mr. and Mrs. W. Griffin, Mr. and Mrs. R. Haire, Mr. and Mrs. F. Viggers, Mr. and Mrs. V. Hemming, Mr. and Mrs. B. Tomlin, Mr. and Mrs. C. Prentice, Mr. and Mrs. Sadler and Mr. and Mrs. John Dean, all with many friends.

Andrew Bigg Guest Speaker

QUALICUM BEACH—Members of the Vancouver Island branch of the Canadian Women's Press Club met at the Qualicum Beach Inn for lunch recently. Following the business session, Margaret Trebett, editor of The Twin City Times, Port Alberni, and freelance writer, gave an interesting talk on Freelancing and Markets.

Guest speaker, Andrew Biggs, editor of the West Coast Advocate, Port Alberni, and charter member of the Royal Commonwealth Society, presented a provocative viewpoint of the status of the British Commonwealth of Nations, and the function of the United Nations today, suggesting that a Commonwealth Secretariat, stationed preferably in Canada, might be the answer and that a Commonwealth of the World, which all nations should be invited to join, might lead to better international relationships.

Victoria members who attended the meeting were Mrs. Muriel Wilson, president; Miss Dorothy Tupper, secretary; Mrs. Nona Damaske, Mrs. Violet McNaughton, Miss Bea Hamilton, Mrs. Pat Dufour, Miss Elizabeth Forbes and Mrs. Rosalie Heywood.

Annual meeting was set for June 25 at Fulford Harbour, Salt Spring Island.

Mr. and Mrs. Henry B. P. Waring, formerly of View Royal, now of Redwood City, California, announce the engagement of their only daughter, Rosalind Anne, to Roger H. Rosin, SNET, son of Mrs. Adolf Rosin of Billings, Montana, and the late Mr. Rosin. The bride-elect was born in Victoria and moved to California with her parents. She graduated from Sequoia High School in 1959 and is at present attending a beauty school in Redwood City. She is the granddaughter of Mr. C. H. Brayden, 210 Cadillac Avenue. Miss Waring and Mr. Rosin will be married in Redwood City on July 16.

Clubs and Societies

ICEBREAKERS

The Icebreakers Club for all newcomers to Victoria is holding a social on Saturday, April 22, at 8 p.m., at the First United Church on Quadra.

* * *

ST. JOHN'S

The Womens Guild of St. John's Anglican Church will meet on Monday, April 24 at 2.30 p.m. in the lower hall.

IODE

Aldyen Hamber Chapter IODE will meet at the home of Mrs. Molly Campbell, 2245 Allenby Street, Thursday, April 20, at 8 p.m.

* * *

The next meeting of the Y's Menettes will be held on Tuesday, April 24 at 8 p.m. in the YMCA. Norma Fitzsimmons will give a demonstration of flower arrangements.

Home Safety To Be Topic

Victoria Branch of the Canadian Association of Consumers will meet in the music room at the Public Library on Monday, April 24 at 2 p.m.

Mr. G. McWilliams, personnel assistant of the B.C. Electric Co., Ltd., and organizer of the local chapter of the Safety Council will speak on "Safety in the Home."

Members will be taken on a field trip to the British-America Paint Co., Ltd., on Monday, May 1.

Presidents Life Members To Be Honored

Once a year the officers and members of the St. Andrew's and Caledonian Society will honor all past-presidents and life members of the society, on Thursday, April 20 at 8 p.m. in Holyrood House.

The following past-presidents will occupy the chairs: Mr. D. Balnave, Mr. J. Marrs, Mr. J. Robertson, Mr. Geo. Dakers, Mrs. B. Marrs, Mr. J. Henderson, Mr. J. Grant, Mr. Alex Stephen, Mr. D. Hill, Mr. T. Wallace, Mrs. L. Collins, and Mrs. B. Grant.

Life members to be honored on this occasion are: Mr. J. Dirom, Mr. and Mrs. Wm. Henderson, Mrs. Jeannie Marrs, Mrs. J. Milton, Mrs. C. McGregor, Mrs. A. Simpson, Mr. and Mrs. A. Boyd, Miss G. MacKay, Mrs. N. Hill, Mr. and Mrs. D. Balnave, Mrs. M. Berwick, Mr. J. Porteous, Mrs. G. MacDonald, Mrs. J. Hudson, Mrs. M. Buck, Mrs. A. Stephen, Mrs. E. Hopkins, Mrs. P. Stronnach, Mr. and Mrs. I. Duncan, Mrs. C. Raines, Mrs. H. Webster, Mr. J. Henderson, Mr. J. Grant, Mr. T. Wallace, Mr. D. McFarlane, Mr. and Mrs. J. Marrs, Mr. and Mrs. J. Robertson, Mrs. L. Collins, Mr. A. Pollack, Mrs. M. McColl, Mr. J. MacDonald, Mrs. N. Smirl, Mrs. C. M. Moyes, Mr. C. Moore, Mrs. J. Strickland, Mrs. J. Young, Mrs. A. Gunnis, Mrs. M. Bowman, Mrs. E. MacKenze, Mrs. M. Primrose and Mrs. E. P. Burgess.

MILD CLIMATE

The temperature rarely drops below 46 degrees in Britain's Scilly Isles, warmed by the Gulf Stream.

Your Problems

By Ann Landers

Dear Ann Landers: My husband met a man through his work and invited him and his wife to our home for dinner Saturday night. I had never met either of them but was pleased to have them come over because my husband said they were "swell people."

They arrived at 7.00. We had cocktails until 8.30 and then sat down to dinner. At about midnight my husband suggested they spend the night with us rather than drive home which is an hour and a half from our place. When they accepted the invitation I almost fainted. At 3 a.m. I was changing bedsheets and ironing a pair of pajamas for the man to sleep in.

The next morning I told my husband he had nerve asking them to sleep over without first checking with me. He claims the house is as much his as mine and that I am real square. May I have your views?—INN KEEPER.

Dear Inn: You say nothing about a blizzard, tornado, typhoon or cloudburst, nor do you suggest the guests were liquored up, so I assume they could easily have driven home. Your husband should have let well enough alone.

To have invited them to spend the night without first checking with you was inexcusable. The burden of extra guests falls on the hostess, not the host—witness the fact that you were changing sheets and ironing pajamas, not him. And who made the breakfast?

* * *

Dear Ann Landers: Our 13-year-old daughter is a problem. She is physically mature and could pass for 17. Lila has a mad crush on a family friend who is 25, married and has two children. He drops over several evenings a week just to visit. He never brings his wife and I often wonder why he doesn't stay at home with her instead of coming to our house to kill time.

Lila hangs around, sits on his lap and kisses him. He encourages her by telling her she's cute and holding hands with her when she walks him to the car.

I've told my husband this is not good but he insists she's just a kid and that I'm out of my mind. Am I?—WORRIED.

Dear Worried: Your mind is working much better than your husband's. Tell him to wake up and smell the coffee.

That friend should be told to bring his wife along or stay at home with her. He sounds like a case of arrested development to me. And your 13-year-old daughter needs to have her speedometer adjusted.

Instruct Lila in no uncertain terms to stay off laps and save her kisses until she is older and knows the meaning of expressing affection. Her behavior is vulgar and cheap and if she continues along these lines she could be in for real trouble.

* * *

Dear Ann Landers: My wife used to be a good sport and go bowling and horseback riding with me. She was a crack shot and a great fisherman. Now that we have an infant son, she won't go with me anymore. She tells me to call the fellows. I really miss her company and have begged her to come along like old times but she says a baby needs its mother. What do you suggest?—MOSSIE.

Dear Mossie: It's wonderful that your wife has gained a son, but it's a shame she's losing a husband.

Tell this Dumb-bunny to hire a sitter and go with you "like old times" or she may live to regret it.

* * *

Confidential to In a Spot: Yes, it is dangerous. It is also illegal. The answer is no.

* * *

Confidential to Asking: It makes no sense to celebrate an anniversary which has been terminated by death. Spend the day with your mother but don't buy her a gift.

charge accounts invited — mail orders promptly filled

are you a mid-heel girl?

on our new mid-heels you can have fashion too!

"Soft Pleat"
by Parino
white calf
bone calf
navy calf
black calf
town brown calf
19.95

Ingledew's
men's women's shoes
also Vancouver 749 Yates St.

Be Professionally Fitted with
DAISY-FRESH BRA and GIRDLE
at
Mae Meighen
800 Fort EV 3-6214

Complete Range of
DAISY-FRESH BRAS and GIRDLES
at
Saba Bros. Limited
1130 Douglas EV 4-0561

SKIRT & SWEATER SHOP
MOVING SALE
BRINGS YOU SAVINGS
TO HALF PRICE
642 YATES ST.
JUST DOWN FROM DOUGLAS

DAISY fresh

the slim trim shape of youth

You're younger this season...Daisy Fresh gently shapes you, molds you in the trim, slim young lines the season's new fashions demand.

White embroidered broadcloth bra with Terylene stretch leno, underarm elastic for glove-fit sides, 30-42, AA, A, B, C, D cups, $3; hi-waist girdle of white leno and daisy embroidered nylon, 26-36, $16.50

*REG. T.M.

DOMINION CORSET COMPANY LIMITED
QUEBEC, MONTREAL, TORONTO, VANCOUVER

authentic WATCO DANISH OIL FINISH

For Finishing of All Woods

IT'S 4 IN ONE!
Primes • Seals
Finishes • Preserves

Professionally used by leading manufacturers, now available to the Home Craftsman. Easy to use... an authentic oil finish with one simple application. For finishing of: Walnut, Teak, Oak, Birch, Mahogany, etc.

Specialty Finishers Ltd.
Furniture Refinishers
Repairs
731 Discovery EV 2-4612

ROBINSON'S
ANNUAL Spring sale
OF ENGLISH BONE CHINA CUPS AND SAUCERS
Thursday, Friday and Saturday Only

GROUP 1:
We have a nice variety of shapes and patterns in this group. Some real bargains.
Regular to $1.85. Sale ..... 79¢

GROUP 2:
This is our largest group of good cups. Such famous makers as Paragon, Royal Albert, Royal Stafford, Shelley, Tuscan, Foley and others in a large variety of shapes and decorations.
Regular to $3.25. Sale $1.49

GROUP 3:
These are some of our best cups, by Ayfisley, Paragon, Royal Stafford, Tuscan, Grosvenor, Royal Grafton, etc. Regular to $5.95. Sale ... $2.99

This is a fine opportunity to stock up for future gift occasions such as Mother's Day, Birthdays, Anniversaries, Shower Gifts, etc. Sorry, but no free gift wrapping or packing for mailing of cups and saucers during the sale.

Harold Robinson's
Century Arts Ltd.
1107 GOVERNMENT ST. Phone EV 3-2822
Just Around the corner from Fort

BIRKS B-B

From New York
TAPESTRY TRENDS

Casual daytime chic—so bright and brisk with Spring wools and early Summer linens. The multicoloured *gros point* patterns are woven into neutral background and framed in bone or black plastic calf.

$11.95

BIRKS JEWELLERS
706-708 Yates Street Phone EV 2-4241

Newspaper Advertising Stimulates Buying

Flt. Lt. and Mrs. A. D. Sherwin and two-year-old daughter Vicky-Sue have recently arrived from Germany and at present are staying with Mrs. Sherwin's parents, Mr. and Mrs. G. A. Traunweiser, 2310 Heron Street. Flt. Lt. Sherwin will leave toward the end of the month to report at Mount Allison, Sackville, N.B., and be posted to the RCAF Station at Centralia, Ont. Mrs. Sherwin and Vicky-Sue expect to join Flt. Lt. Sherwin in the east about the middle of May.

Six New Members For DVA Auxiliary

A most successful coffee party and membership drive was held at the home of Dr. and Mrs. D. E. Alcorn, 2620 Lansdowne Road, Wednesday morning under the auspices of the women's auxiliary to the DVA Hospital.

Six new members, Mrs. E. C. Smith, Mrs. W. M. Halliday, Mrs. G. Gray, Mrs. A. C. Boydell, Mrs. C. R. Richards and Mrs. Alan Gosse attended the party.

Mrs. Alcorn and Mrs. David Swan, president of the auxiliary, received the guests.

Arrangements of pink tulips and blue iris were placed in the reception rooms and the coffee table, covered with an ecru lace cloth, was centred with a bowl of tulips, iris and narcissi. Pink tapers, surrounded with primroses, in silver candleabra flanked the floral arrangements. Mrs. Alcorn and Mrs. Geoffrey Homer were in charge of decorations.

Pourers were Mrs. P. B. Scurrah, Mrs. Homer, Mrs. Eric Young, Mrs. C. W. Watson, Mrs. L. N. Roberts and Dr. J. N. Harvey.

Mrs. Ethel Vant was general convener and was assisted by Mrs. J. B. Thomson, Mrs. G. R. Fleming and Mrs. P. A. Hole, serviteurs; Mrs. Phil Lee sherry; Mrs. C. H. Davies, Mrs. N. E. Gillespie, Mrs. S. Witherow, Mrs. E. S. Horan and Mrs. W. Penn, kitchen.

Mrs. H. F. Jarvis, Mrs. C. E. Hutton and Mrs. A. R. Minnis looked after the home cooking table and Mrs. F. E. de Wiele and Mrs. Barbara Ross were in charge of the contest. Mrs. C. W. McCarthy was in charge of door receipts and was assisted by Mrs. J. Burryige.

MIRIAM TEMPLE

Miriam Temple No. 2 Daughters of the Nile, will hold a spring bridge and tea Friday, April 28, in the Douglas Room of the Hudson's Bay Company from 2 to 5 p.m.

Projects Supported By Lodge

LADYSMITH — Mrs. Ray Akenhead, district deputy president of Rebekah Lodge, opening the Laurel Rebekah Lodge spring tea at Ladysmith, said that the many projects the lodge supports includes the Odd Fellows and Rebekah's residence for the elderly at Vancouver; the Foundation Eye Bank, and visual research; bursaries for worthy students, and sending of two local children to the White Rock summer camp.

Mrs. Alex Porter, noble grand, and Mrs. Angus Johnston, were hostesses. Mrs. Robert Davidson, general convenor; Mrs. Henry Duncan, tea service convenor; Mrs. W. M. McLaren, and Mrs. Joseph Holmes, home cooking; Mrs. Hugh Nesbitt and Mrs. Fred Webley, casserole bake sales. Mystery tree sales, Mrs. R. Atkenhead and Mrs. Charles Woods; tickets, Mrs. Wm. Heyes; Mrs. John Twentyman, and Mrs. Sam Branch.

The event was highly successful, with many visitors attending from Victoria, Duncan and Nanaimo.

ST. MARY'S

The Men's Guild of St. Mary's Church, Oak Bay, will meet in the parish hall, Yale Street, Thursday, April 27, at 8 p.m. Mr. Claude L. Harrison will give an illustrated talk on "Early Days in Leachtown and The Gold Rush."

'Barron Frolic' In May at Gallery

At a recent meeting of the Women's Committee to the Victoria Art Gallery, it was announced that the spring dance for gallery members and friends will be a "Barron Frolic" on Saturday, May 6, when decorations, entertainment and costumes of guests will follow the theme of well-known cartoons by Victoria artist, Mr. Syd Barron.

Mrs. J. H. K. Miller is convener. Assisting will be Mrs. J. R. Williams in charge of tickets and table reservations.

Members have voted to sponsor six exhibits to be shown at the gallery, to include the current collection of African paintings from Northern Rhodesia now on display.

Continuing their program of assistance to the gallery, the committee is providing funds for redecoration of the Mark Kearney and Spencer galleries.

Mrs. G. N. Strath reported that $526 had been raised from the fashion show held in March.

PERSONAL MENTION

On Friday, the Lieutenant-Governor and Mrs. Pearkes, accompanied by Inspector P. Bazowski, RCMP, and Mrs. Bazowski, will attend the Firemen's Annual Ball in the Empress Hotel.

* * *

En Route to New Zealand

Mrs. Berna D. Dicks, formerly of Victoria and Los Angeles is now en route to Auckland, New Zealand, where she will take up residence. She will visit in Honolulu, Suva and the Fiji Islands on her way.

* * *

For Irene Foot

Miss Irene Foot was honored recently at a shower held at the home of Mrs. G. D. Berdan, Orillia Street, with Mrs. Pat Jones as co-hostess. Miss Foot will be married to Mr. Cliff Harrison on Saturday, April 22. Corsages of pank and white carnations were presented to Miss Foot and her mother, Mrs. C. E. Foot. Other guests were Mrs. W. E. Roskelley, Mrs. R. G. Sinnamon, Mrs. Pat Jones, Mrs. Shirley Le Maitre, Mrs. Pat Brookall, Mrs. Margaret Gill and Mrs. M. Robbins.

* * *

Baby Christened

The year-old son of Mr. and Mrs. Righton Parker received the names Ronald Ian in an christening ceremony in St. Mary's Church, Oak Bay, recently. Canon Hywel Jones officiated at the ceremony. The child's godparents are Mrs. Edith Britt, Mr. Harry Wood and Mr. J. F. W. Parker. Following the ceremony a tea was held at the parents' home, 2360 Cranmore Road, where among special guests were the baby's maternal grandparents, Mr. and Mrs. Leslie Cutt of Victoria. The paternal grandparents, Mr. and Mrs. Wallace Parker, of Vancouver, were unable to attend, as they are on a six-month world tour.

* * *

SALE

A rummage sale will be held at St. Louis College on Friday, April 21, at 7 p.m.

* * *

NEW MEMBERS

Four new members, Mrs. D. M. Taylor, Mrs. M. Jackson, Mrs. D. Barnes, and Mrs. T. E. Reid, were welcomed at the recent meeting of the Ladies' Auxiliary to Britannia Branch, No. 7, Canadian Legion.

How to Save Money on Rug Cleaning

The biggest saving in having your rug professionally cleaned is the years of extra life your valuable rug will give. Only professional "deep cleaning" as done by the people at the CARPETORIUM, 1316 Wharf St., will remove those deep down gritty particles that, day by day, are cutting your rug to pieces!

There's a further saving when you phone the CARPETORIUM, EV 3-2881, for your FREE ESTIMATE. They will be glad to tell you about the big 20% CASH-AND-CARRY discount. It's easy to carry even a 9x12 rug in the family car, and bringing it to the CARPETORIUM on Wharf will save you real money.

Service is prompt and with your 20% discount, the cost is very low indeed! Telephone the CARPETORIUM today — EV 3-2881.

YOUR CHILDREN'S EYES

Children need special attention in many ways —especially when it comes to fitting them with eyeglasses. At Prescription Optical Company your child receives this special attention. Prescription Optical Company takes the time and they have the patience and understanding to make certain your youngster's glasses will provide him with both good appearance and absolute comfort. If your child requires glasses, bring the prescription to one of our two offices where experience serves you well.

Member of Canadian Guild of Prescription Opticians

Prescription Optical

EV 4-5014 Campbell Building 1625 Douglas St. — CONTACT LENSES — and — EV 4-7937 Medical Arts Building 1105 Pandora Ave.

Air Step.

Discover the clinging softness of unlined Brogandi kid

The pinked elasticized topline holds the shoe smoothly to your foot. Step into the luxury of this unlined leather pump, and you'll think you're walking on a cloud. Made on Air Step's heel-hugging combination last. In bone or black with slim mid heel.

Bone or Black Brogandi Calf 15.95

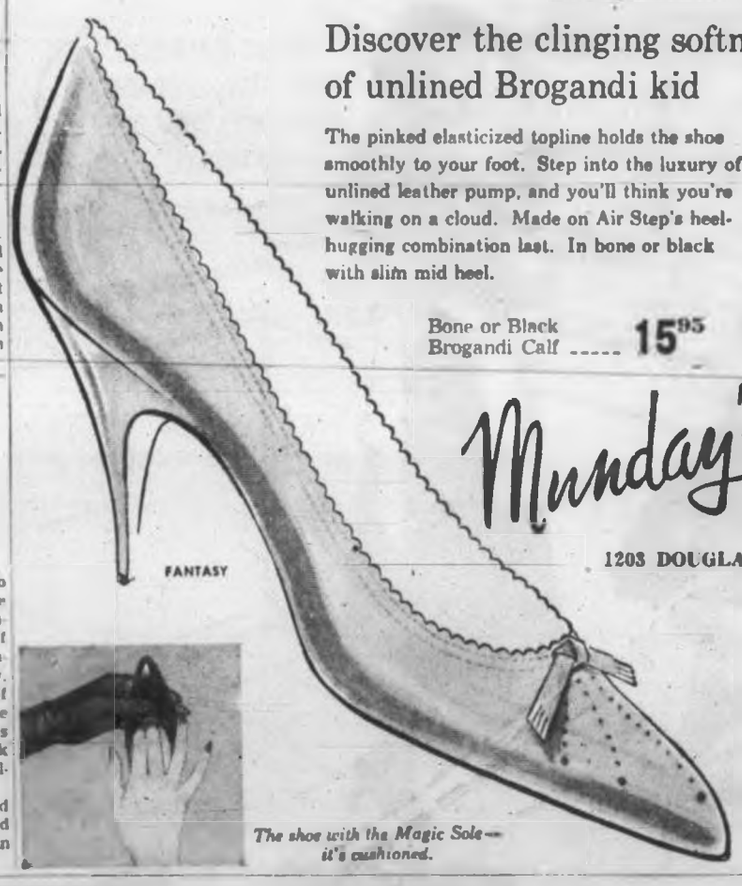

The shoe with the Magic Sole— it's cushioned.

Munday's

1203 DOUGLAS ST.

...Cooking Magic

...with Eagle Brand Sweetened Condensed Milk. Pies that are easy as pie. Cookies that almost make themselves. Puddings, sauces, salad dressings. You'll find fast, easy recipes for them all in "*70 Magic Recipes*". Just write to Borden's, Box 2164, Toronto, Ontario.

Borden's

VERY BIG ON FLAVOR

AT *Gibson's* SHOP EARLY TODAY

SALE

FAMOUS NAME, FIRST QUALITY

BRAS—GIRDLES SLIPS—GOWNS

YES! WE'RE OVERSTOCKED!

Here's a wonderful chance to get your lingerie and foundation needs at big reductions

SAVE UP TO ½ OFF REG. PRICES

BRAS Reg. $1.95 to $14.95 — SALE PRICED FROM 99¢

GIRDLES Reg. $10.95 to $26.50 — SALE PRICED $8.99 to $14.99

SLIPS Reg. $6.95 to $8.95 — SALE PRICED $3.99 to $5.99

GOWNS Reg. $6.95 to $12.95 — SALE PRICED $3.99 to $8.99

GLOVES Broken sizes in Kayser gloves. White and colors. Reg. to $3.00 ..... From $1

SKIRTS Reg. $12.95 to $25.00 — Tweeds, flannels, tartans in darker or pastel shades. Slim lines or pleats. Sizes 8 to 18. $7.99 to $12.99

SLIMS Reg. $12.95 to $19.95 — Tartans, flannels, velveteens and worsteds. Trim-fitting slims in sizes 8 to 18. $7.99 to $10.99

SWEATERS Reg. $6.95 to $39.95 — Choose from pullover or cardigan styles in orlons, cashmeres, fur blends and angoras. $3.99 to $24.99

BLOUSES Reg. $5.95 to $14.95 — Selection includes terylene, cottons and pure silks. Tailored and dressy styles. Sizes 12 to 18. $2.99 to $8.99

ALL SALES FINAL

GIBSON'S LADIES' WEAR

708 VIEW STREET—AT DOUGLAS

Free Customer Parking at "View Parking"—Across from Gibson's

Sunshine Guild Tea at Ganges

On the occasion of their 50th anniversary, the annual Guild of Sunshine held a spring tea and sale in Mahon Hall, which was highlighted by the attendance of several former presidents and descendants of former presidents. A beautiful birthday cake was cut in honor of the occasion, by president Mrs. George Lowe.

The gathering joined in singing "Happy Birthday," played by Susan Fellows, which was followed by a short program with piano solos played by Heather Anderson, Susan Fellows, Joan Stevens and Cherrie Horel.

The Guild was formed in 1911, with Mrs. Arthur Walter as its first president. Its purpose was "to unite the sympathy of its members towards helping each other, neighbors, institutions."

Presidents during the last 50 years have been: Mrs. Arthur Walter, Mrs. B. V. Layard, Mrs. George Dean, Mrs. N. W. Wilson, Mrs. A. Palmer, Mrs. F. Stacey, Mrs. Cotsford, Mrs. S. Holmes, Mrs. G. J. Mouat, Mrs. W. Norton, Mrs. H. Johnson, Mrs. Dewar, Mrs. J. Bennett, Mrs. F. H. Newnham, Mrs K. Sharpe, Mrs. E. Adams, Mrs. E. Parsons and Mrs. G. Lowe.

Under the general convenership of Mrs. Lowe, about $110 was realized. Tea was convened by Mrs. W. Rogers and Mrs. J. Snape, and stalls were in charge of Mrs. W. Jameski, Mrs. B. Krebs and Mrs. S. Kitchener, home cooking; Mrs. E. Parsons, Mrs. J. W. Catto, needlework; Mrs. W. Norton, plants; Mrs. W. Hague, Mrs. R. Holloway, rummage. Mrs. E. Ashley was at the door.

Spring Tea Proceeds For Charities

Narcissus, may blossoms, carnations and tulips in pink and white centred the large tea table at the recent tea held by Carne Rebekah Lodge No. 45 in the Hudson's Bay Company's Douglas Room.

Vases in the Lodge's colors, pink and green, held nosegays of Easter lilies, polyanthus and lady slippers on individual tables. Mrs. E. Knapp was in charge of decorations.

Mrs. E. Keiser, district deputy president, opened the tea. Presiding at the head table were Mrs. Frederick Wilson and Mrs. G. Fairburn, noble grand and vice grand of Colfax Rebekah Lodge No. 1, and Mrs. George Bone and Mrs. Robert Barnes, noble grand and past noble grand of Carne, the hostess lodge.

General convener was Mrs. S. R. Foubister, hostess was Mrs. A. Brown and tea convener, Mrs. H. Bond, assisted by Mrs. M. Shepherd. Arranging tea plates were Mrs. E. Fulton, Mrs. H. Brine, Mrs. G. Hewitt and Mrs. M. Taylor.

Mrs. B. Ireland, with Mrs. C. McKendry, Mrs. H. Howell, Mrs. J. Edwards, Mrs. C. Lauenstein, Mrs. M. Rogers, Mrs. E. Murton, Mrs. D. Burkholder, Mrs. M. Gower, Mrs. J. Smith, Mrs. M. Tooby and Mrs. H. Lauritzen acted as serviteurs.

Miss Frances Porter handled door tickets; Miss Irene Barnett the tombola; Mrs. D. Heller, the raffle, and Mrs. L. Cloke, home cooking.

Proceeds of $154.40 will be used for the Odd Fellows world eye bank and visual research foundation.

ST. GEORGE

Victoria branch, Royal Society of St. George, will hold the annual St. George's dinner at the Olde England Inn, 429 Lampson Street, on Monday, April 24, commencing at 6.30 p.m. A program has been arranged and Ann Hathaway's cottage will be on display.

Juniors Present Recital

At the spring recital of the Junior Musical Art Society a cheque was presented by the president, Carollyn Grace Heal, to Mrs. T. H. Johns, president of the society's board of directors, to be used for the scholarship fund.

The program included piano solos by Cheryl Richards, Jill Hampton, Mary Lou Foster, Marshall Hunt, Lois Pepper, Janet McCandlish, Linda Dempster, Robin Hampton, Evelyn Hammond, Donna Drewry, Fern Chapman, Suzanne Russell, Diane Grist, Joanne Reece, Wendy Aaronson, Pamela King, Dawn Davies, Mar Howland, Claudia Edwards, Judy Soper, Deanne Neilson, Judy Nicholson, Kathy Holborn, Jacqueline Court, Linda Hooker, Darlene King, David Foster, Lynn Batters, Margaret Kaiser, Connie Pepper, Joan McCandlish, Carollyn Grace Heal, Beverly Hunter and Colin Bonneay.

A piano duet was played by Carol Tucker and Robin Willmit; vocal solos were given by Bette Cosar, accompanied by Mrs. J. Gough; violin solos, Darien Junt, accompanied by Connie Pepper; Helen Ohrt, accompanied by Peter Heron; Jill Paver, accompanied by Pamela Paver; Lorraine Ward, accompanied by Miss Paver and Barbara-Anne Court, accompanied by Mrs. G. Bates. David Roster was pianist for "O Canada".

Committee Formed To Discuss Legacy

Florence Nightingale Chapter IODE met recently at the home of Mrs. W. R. Roskelley, Fifth Street.

Mrs. G. C. Baker, Mrs. J. L. Gates, Mrs. Tom Lumsden, Mrs. F. Menzies, Mrs. William Hudson, Mrs. W. R. Roskelley and Mrs. William Blair were named to a committee named the Ida Mellor Memorial Committee formed to discuss and recommend the disposition of a legacy recently received by the chapter.

Mrs. G. C. Baker will convene the coffee party to be held at the home of Mrs. W. Sands, 1026 Fairfield Road, on May 10.

Mrs. Roskelley, educational secretary, reported approximately $35 worth of books and other supplies sent to the adopted schools at Saturna and Turnour Islands.

A shower of soups and fruit juices to aid retarded children will be held at the next meeting at the home of Mrs. Karl Mills, 1510 Fairfield Road, on Monday, May 8.

Mr. and Mrs. Charles H. Mahon, 1905 Jeffrey Road, announce the engagement of their younger daughter, Marjorie Gwendolyn, to PO Gordon G. Pettigrew, RCN, son of Mr. G. R. Pettigrew of Millet, Alta., and the late Mrs. Pettigrew. The wedding will take place in St. Andrew's Cathedral on Saturday, May 6, at 10 a.m. with Fr. J. Farrell officiating. Attendants will be Mrs. C. T. Scott, sister of the bride, and Miss Jean Douglas. PO James Connolly will be best man.

IODE

Councillors Elected

At 48th annual meeting of Provincial Chapter, IODE, held in the Empress Hotel last week, the following councillors were elected: Mrs. K. H. Bancroft, Mrs. John Cartmel, Mrs. Carlton Collard, Mrs. F. E. Dowdall, Mrs. H. G. Heyworth, Mrs. C. W. Smith, Mrs. Ralph Smith, Mrs. R. J. Sprott, Mrs. Frank Stead, Mrs. A. W. Switzer, all of Vancouver; Mrs. W. R. Freethy, Mrs. A. G. Fulmer, Mrs. J. L. Gates, Mrs. T. Lumsden and Mrs. A. Warren Smith of Victoria.

Mrs. E. H. Pelland, Burnaby; Mrs. J. S. Gifford, New Westminster; Mrs. V. C. MacDonald, Coquitlam; Mrs. V. C. Best, Ganges; Mrs. E. P. Wilson and Mrs. J. Middleton of West Vancouver; Mrs. J. A. Calder and Mrs. C. J. Dabner of Trail; Mrs. J. S. Gurton, Sidney; Mrs. K. A. Kinnard, Vernon; Mrs. C. Beduz, Kimberley; Mrs. O. A. Hanna, Richmond; Mrs. Hecton MacKenzie, Nelson and Mrs. W. Gillingham, Duncan.

The following Municipal Chapter regents are councillors by virtue of office; Mrs. Peter W. Bell, Victoria; Mrs. Peter Poaps, Vancouver; Mrs. C. G. Welbourne, Burnaby; Mrs. G. Miller, Prince Rupert; Mrs. Bracher, New Westminster.

Conveners were elected as follows: Democratic action, Mrs. R. J. Sprott, Vancouver; publicity, Mrs. N. Kalyk, Burnaby; hospitality, Mrs. C. W. Smith, Vancouver; immigration and citizenship, Mrs. W. R. Freethy, Victoria; films, Mrs. G. D. McLean, Burnaby; commonwealth relations, Mrs. H. J. Reed, Vancouver; Emerson House, Mrs. F. E. Dowdall, Vancouver; Empire and world affairs, Mrs. J. H. Boyd, Lake Cowichan; Jessie R. Burke Memorial, Mrs. Frank Stead, Vancouver; and civil defence, Mrs. A. Dryden, Vancouver.

RJH Alumnae Reunion April 28

Royal Jubilee Hospital annual alumnae reunion dinner will be held Friday, April 28, in the Ingraham Hotel at 8 p.m. Anyone interested in attending may contact Mrs. McNeish at the Central Supply Room in the Royal Jubilee Hospital.

CEREBRAL PALSY

Annual meeting of the Cerebral Palsy Association of Lower Vancouver Island will be held in the Art Gallery, 1040 Moss Street, Monday, April 24 at 8 p.m. Guest speaker: Mr. Adrian Gilmore, assistant manager of radio station CFAX. Refreshments will be served.

Too Many Advertisements "Annoying Says WI Member

The Federated Women's Institutes of Canada were the only women's organizations invited to participate as a member of a panel discussion at the recent convention of the Canadian Association of Broadcasters, in Vancouver.

Mrs. H. M. Ellard, Ottawa, FWIC representative on the Canadian Broadcasting League, upheld the viewpoint of the listener.

This invitation was extended because of the continuing interest of the FWIC in the evaluation of radio and TV in Canada.

Quoting from the 1960 FWIC Radio and TV Evaluation report, Mrs. Ellard reminded the CAB that too frequent interruptions for advertising during the programs are annoying, nerve-wracking and cause dislike of programs and sponsored products. Singing commercials are of doubtful worth and "child persuaders" especially objectionable. Products should not be over-rated; advertising should be realistic and factual, and changed more often.

Mrs. Ellard is president of the Quebec Women's Institutes and a representative from that province to the FWIC board.

The radio and television survey, begun last year by the Federated Women's Institutes of Canada, is being carried forward in British Columbia this year by the B.C. Women's Institutes. Forms have been supplied to each institute for evaluation of programs under the classifications of children's programs, women's programs, entertainment, religion, agriculture, news and advertisements. Recommendations are asked for, and comments invited.

Mrs. George Wilson, public relations officer of FWIC, is conducting the national survey. The evaluation reports of the B.C. WIs will be summarized and a report made by Mrs. J. H. McMillan of Qualicum Beach, public relations convener of B.C. WI.

VON Visits Total 2080

The regular monthly meeting of the Victorian Order of Nurses was held recently in the library of the Health Centre with Mrs. W. Findlay in the chair.

Nursing director, Miss Elizabeth Riddell, in reporting on the activities of the past month, stated there were 72 new patients admitted and a total of 2080 visits made.

The rapidly developing hospital referral system had a total of 104 new patients this month. In this new system the VON provides a follow-up home nursing care plan which enables the patient to continue treatment and training after having been discharged from the hospital.

Two of the nursing staff, Miss Betty Hutchinson and Miss Laura Einarson attended a two-day Mental Health Institute in Seattle.

Mrs. Findlay reported on her recent visit to Provincial VON executive meeting in Vancouver. An Australian public health nurse, a guest of the VON, reported to the meeting, that in a world tour she had visited nearly every country and had found that the VON Rehabilitation Home Nursing Plan is the only one in the world which is operating effectively.

WIN $250 THIS WEEK

It's easy, it's fun, it's the ever-popular Cash-Word$ Puzzle. It's just like a simple cross-word puzzle... so, come on and play every week in the

STAR WEEKLY

THE NATION'S FINEST 15¢ WORTH

SANDS Funeral Chapels

Three chapels dedicated to thoughtful and understanding service.

Victoria EV 3-7511 | Sidney GR 5-2932 | Colwood GR 8-3821

Gay, Summer

SATEEN PRINTS

by TOOTAL of England

36" wide.... $1.79 yard

London Silk

Two Floors of Fashion Fabrics

1453 DOUGLAS STREET EV 2-1125

Discontinued Patterns in "Famous-for-Fit"

TAN-JAY SLIMS

Reg. $12.98 — $8.99

Sizes 8 to 16

PLAYCOTHES CLEARANCE

Broken lines greatly reduced to clear

★ Pedal Pushers and Slims

Sizes 8 to 14. Reg. $4.98 to $7.98 — $1.99 to $2.99

★ Shorts and Jamaicas

Sizes 10 to 14. Reg. $3.98 to $5.98 — 99¢ to $1.99

A few only—SHORTS, sizes 40 and 42. Reg. to $5.50 — 99¢

★ SKORTS

All-round pleated, white and checks. Sizes 10 to 16. Reg. $3.98 — $1.49

★ Assorted Sun Tops and Bras

Values to $3.95 — 99¢

Gloves

Discontinued colors and styles of Austin gloves. Reg. $2.00 — 99¢

Sweaters

Scotch wools, Grandmere classics, fur blends, white orlon bulkies. All from regular stock.

25% to 50% Off Regular Prices

OPEN A BUDGET ACCOUNT

Pay as little as $5 DOWN, $5 MONTHLY

Scurrahs

728 YATES

OPEN FRIDAY TILL 9

Smart homemakers know that nothing equals Javex when it comes to swishing stains from sinks, tiles and surfaces in kitchen and bathroom. Javex leaves everything *hygienically* clean! And, come washday, a little Javex in your wash water gives you whiter, brighter washings. You save money, too! For what other product does so many jobs at such low cost?

Javex LIQUID OR DRY SANITIZES AS IT CLEANS

Careful homemakers rely on Javex . . . completely

FIRST AT SPENCER'S THE NEW SEAMLESS

SHEER ALL-NYLON Supp-hose STOCKINGS BY ★ KAYSER

Kayser's original SEAM-FREE Supp-Hose. The fashionable answer to relieve leg fatigue and still look smart. SPENCER'S also carry the FULL-FASHIONED Seamed Supp-Hose. All sizes.

Only 4.95 Pair

SPENCER'S Ladies' Dept., Main Floor

SPENCER'S STORES LTD. 1420 Douglas 1110 Gov't

When South Africa Dropped Out

Suddenly, Everything Changed

* * *

'Maybe We'd Better Finish You Off'

By SYDNEY WILLIAMS
(Seventh of a Series)

When South Africa walked out of the British Commonwealth, my status as a Canadian Negro visiting that country changed with startling, but understandable suddenness.

I was quite pleased. But I was dropped like the proverbial hot potato. I cannot say why this occurred. I can speculate.

I was born in St. Kitt's, in the British West Indies, a descendant of African slaves.

* * *

HENDRIK VERWOERD
. . . forced gaiety

* * *

After schooling at home, and my college studies in the United States, I moved to Canada, where I became a citizen.

After Agreeing

When I decided to go to South Africa to see for myself if what the Nationalist government said about apartheid being a just policy was true, I was given a visa after agreeing to certain conditions.

The conditions were that I be met by government information bureau officials, that I accept accommodation provided by them, and that I meet the persons and visit the places they arranged.

I had believed that apartheid contained at least elements of a program which promised advancement for the natives of Africa. I was eager to prove this to myself. I accepted the rules. In Canada, and on arrival in South Africa, I explained what I believed and hoped to see.

Happen Quickly

Two things began occurring quickly after my arrival.

First, an obvious acceptance of me by the government as a potential apologist — perhaps even an advocate — of their racial policies. Second, a quick and equally obvious awakening by me to my error. No one who was not blind could fail to see that apartheid as preached and apartheid as practised were poles apart.

I said so, publicly. I was reported in the more courageous South African newspapers as saying so. When I spoke to a jammed meeting at Witwatersrand University, the meeting was closed to the press, although I received a warm and courteous hearing from my audience.

Word Came

On the evening when word came that Prime Minister Hendrik Verwoerd had told the Commonwealth conference in London that South Africa would quit the "club" before accepting criticism of its internal policies, I was a guest of a white gathering of industrial and government officials.

The newspapers had carried much about the conference and its possible consequences. Canada's Prime Minister Diefenbaker had already been cast, especially by the Afrikaans press, in the role of the probable villain.

All Ears

The evening started pleasantly as we chatted at the gathering. As we walked from one room to another, the little radio set which was tuned in to a local station was carried with us. Occasionally there would come a sudden silence as all ears turned to it, in anticipation of some announcement from London.

And come it did. Except for the voice of the news announcer with his bulletin, one could have heard a pin drop.

As the radio bulletin ended, silence flooded the room. There was obvious consternation.

Ha-Ha

Then, in the voice of a man on a sinking ship who has unexpectedly found a lifebelt, someone said, "Well, that is just exactly what we wanted. Now we are free." He followed it with a ha-ha. Several others began echoing him. The room filled with a forced gaiety.

And everyone looked at me in a manner entirely different from a few minutes earlier.

It was apparent that my attitude, plus South Africa's changed status, had cast me in a new light. No longer was there need for an advocate — especially a Negro advocate — of apartheid from Canada.

There was something horrible about the change of atmosphere. In a half-joking manner, one of the party turned to me and said, "Maybe we'd better finish you off!"

"You couldn't do it," I retorted.

String Him Up

"You don't know what we can do," he said. "You're not in Canada now." He paused and then said, "We ought to string that . . . . Diefenbaker up, too."

"Wouldn't it be foolish to make a martyr of me?" I asked.

At this point our conversation attracted official attention.

JOHN DIEFENBAKER
. . . "he must hate South Africa"

My government mentor and a car driver, a white man, appeared at my side and said they were ready to leave when I was.

How So Blind

I left. I had a terrible feeling of frustration, but also of anger. How, I asked myself, could people be so blind?

As we drove toward the hotel where I was staying, we passed little knots of men and women on the streets of Johannesburg. They were obviously talking about Dr. Verwoerd's action.

I asked the driver to stop; and I walked over to one group. I said I was a journalist. How, I asked, did they feel about the news? On all the faces there was dismay, shock.

That Diefenbaker

One man spoke up: "We're sunk now," he said. "That man Diefenbaker did it. He sure must hate South Africa."

The others nodded.

At the hotel there was the same feeling of disbelief, of shock and hurt. But there were some white people who said it was only what South Africa could expect. These are the people about whom I feel concern. They are the people who deplore the racial policies of their country but who live in a police state where their voices cannot be raised in protest.

I Was Free

For myself, there was a feeling of relief. I realized that I was free. To the government which had "permitted" me to come to South Africa I was now a renegade who had "betrayed" them.

But the extent to which attempts would be made to make me appear a liar and a criminal had not occurred to me. That came later.

Next: What to expect from the Republic.

(Copyright, Telegram News Service. World rights reserved.)

Tenders to Be Called Soon For Government Shelters

OTTAWA (UPI) — Prime Minister Diefenbaker announced yesterday that tenders will be called soon for construction of wartime emergency sites for the B.C., Alberta, Ontario and Quebec governments. He said the sites would be at Nanaimo, Penhold, Alta., Camp Borden, Ont., and Valcartier, Que. Sites for other provinces will be announced later.

Sites will provide facilities for a small core of federal, provincial and army personnel to direct emergency measures within the provinces. They will provide protection against nuclear fallout, but not against direct explosion.

Traffic Fines

COLWOOD

Anni Ponekker, 505 Government, crossing solid line nearest driver, $35.

Ronald George Douglas, Port Renfrew, exceeding 50, $15.

Ghag Singh Bains, 825 Roderick, following too close, $25.

Walter Alvin Kesler, 340 Cotlow, failing to yield right-of-way in left turn, $25.

Copley Bros., 4280 Carey, defective lights on truck, $15.

Christian Sulz, 422 Frazer, careless driving, $25.

John Charles Adams, 6084 Old West Road, failing to yield right-of-way in left turn, $25.

Sylvester Lenckowski, 420 Atkins, dumping garbage on highway, $10.

Gary Andrew Hiscock, 338 Goldstream, exceeding 50, $15.

CITY

Evered John Thomas, 2502 Scott, careless driving, $45.

James S. Nelson, 275 Sooke Road, careless driving, $50, and licence suspended.

Marie Underwood, 1341 Craigflower, no driver's licence $25; passing red traffic light, $10.

ORMONDS CLUB SODAS
"Baked in B.C."
At all Grocers and Food Markets

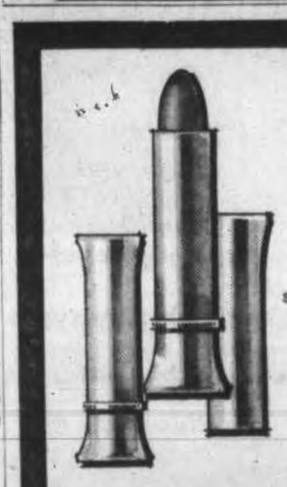

YARDLEY LIPSTICKS
set a brilliant Colour Trend
Ten fashion-favoured lustrous shades
Clinging, creamy texture
Sleek, satin finish case
$1.75
Refills, $1.00

TURN OFF DOUGLAS —

and walk into a different world! Covered boardwalk, facials and food — gold, garden tools and gadgets — beauty shop and bread — rentals, records and railways — money, music and mortgage shops — girdles, globes and gloves — coffee, coal, cake and candy — frames and furniture, and

IN THE MIDDLE

STROLLERS

For the discriminating woman who wants a shoe with a flair for fashion and fit in the cuban heel manner! There's a touch of spring in every pair — at 12.95.

You'll feel they should be more! Other ladies are telling their friends—are you?

You can be sure with STROLLER when you let Lewis look after you at

751 FORT
— AT THE CROSSWALK

MM-MM
MARMITE!

Make delicious soups, stews and sandwiches with Marmite, the savoury yeast extract that's famous wherever families eat well.

Get a jar today at your grocery store or druggist. It's a good dietary source of Vitamin B Complex.

Distributed by
GEO. L. EDMONDSON & ASSOCIATES
318 HOMER ST., VANCOUVER 1, B.C.

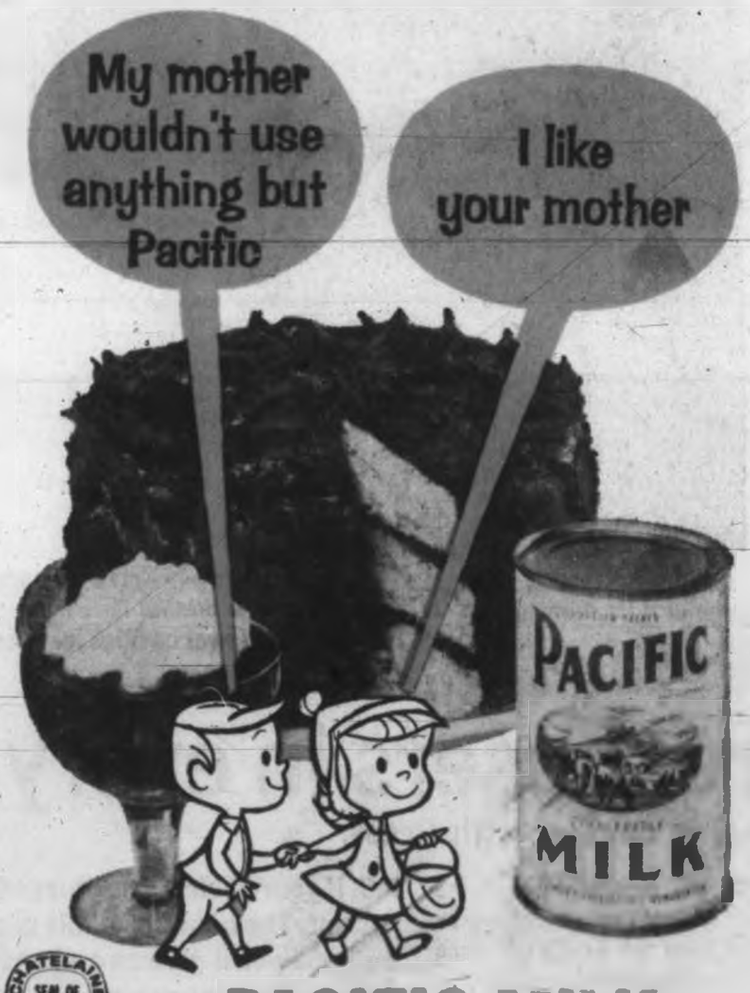

CHATELAINE SEAL OF APPROVAL INSTITUTE

PACIFIC MILK HAS FRESHER SWEETER FLAVOR!

the ONLY evaporated milk processed in B.C.

put this communications consultant to work... free!

He can show you how to:

- Reduce communications overhead.
- Cut long-distance communications costs.
- Speed up and improve information flow to customers and branches.
- Get the jump on competition — through improved communications.
- Reduce costly errors and misunderstanding.

Your consultant is backed by the experience of Canada's great Telecommunications team — the team that serves all Canada. He can show you how Teletype, Telex, Telegrams, Integrated Data Processing, Facsimile, Wirefax, Telemetering and other communications systems can help in your business.

Call your Canadian National—Canadian Pacific consultant for a free analysis of your business communications needs.

CANADIAN NATIONAL TELECOMMUNICATIONS CANADIAN PACIFIC

The cavities these young people didn't have should change your mind about toothpaste

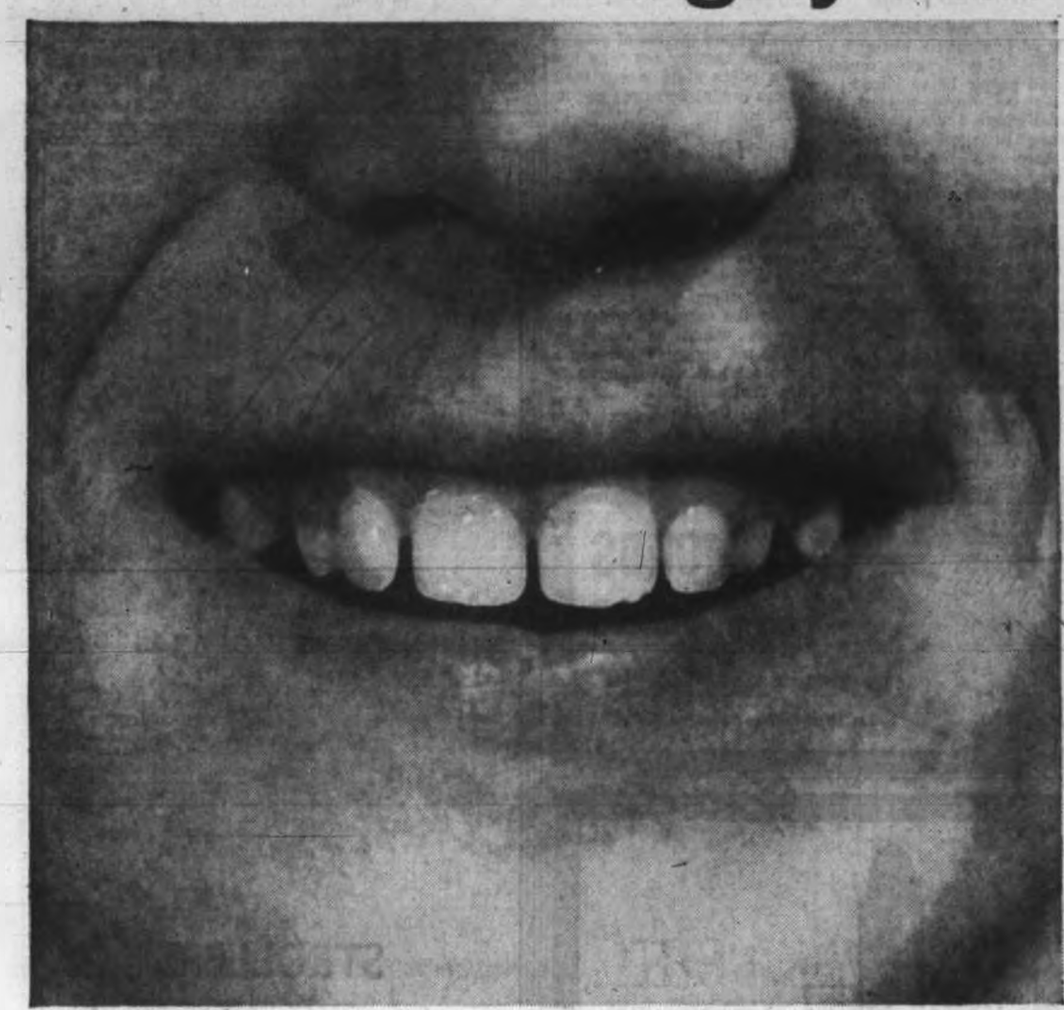

Test #1: 423 children in grade school. Half the children used Crest, half an identical toothpaste without Crest's exclusive decay fighter. Both groups followed their usual brushing habits.

Result: 49% fewer cavities for Crest users after a year

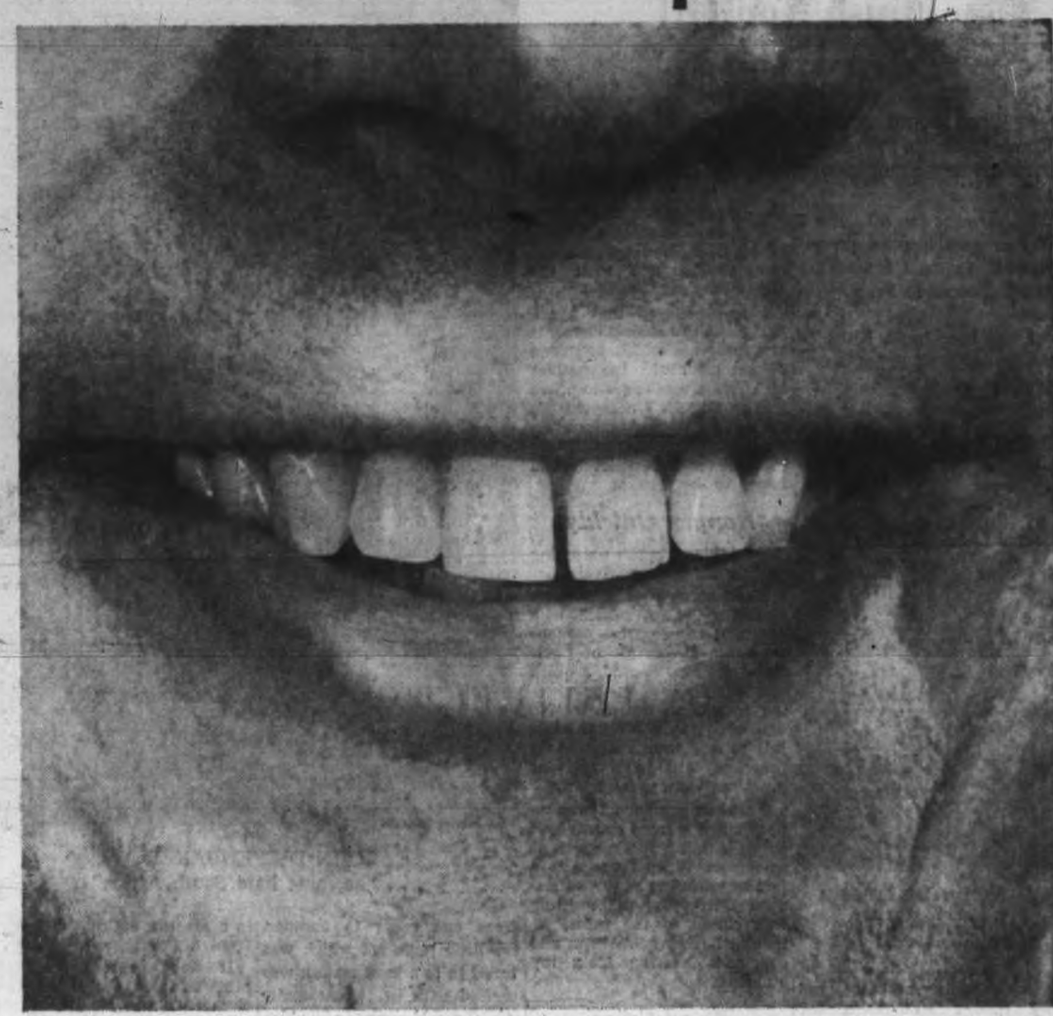

Test #2: 247 young adults at a university. Again the group was split—half used Crest, half the other toothpaste. Both groups followed usual brushing habits, and neither knew which toothpaste was which.

Result: 34% fewer cavities for Crest users after 2 years

Test #3: 405 children in grade school. Half used Crest, half the other toothpaste. This time everyone was supervised in one brushing a day at school, and encouraged to brush at home as usual.

Result: 21% fewer cavities for Crest users after 2 years

Test #4: 190 military school students. Conditions were identical for those who used Crest and those who used the other toothpaste, as usual. Everyone brushed three times a day under supervision.

Result: 46% fewer cavities for Crest users after 21 months

Fewer cavities for the Crest users in every test

and now you can start reducing cavities with Crest.

Now Procter & Gamble brings you Crest—the first toothpaste that's shown it reduces cavities.

How has Crest shown it reduces cavities? Through scientific tests like the ones you see above.

And these are just a sample. Actually, Crest has been tested continually over the last eight years on more than two thousand people. (Many of them children just like your own.)

The results are part of the record. Results that have been reported in professional dental journals.

In every single test, Crest users had fewer cavities.

And Crest is now made in Canada and available at Canadian stores.

What makes Crest different? Fluoristan*—Crest's proven, patented decay-preventive. A special fluoride formula that helps strengthen your tooth enamel against decay every time you brush with Crest.

Rules of dental health still apply. Naturally, we want you to get the full benefit from Crest and Fluoristan. So we'd like to make it clear that the real key to good dental health is not the use of Crest alone . . . but the use of Crest as part of a complete dental program:

1. You still should brush regularly—after each meal is best.
2. You still should brush properly—away from gums and make sure you brush every tooth.
3. You still should watch those treats between meals—treats can be overdone—so follow your dentist's advice.
4. You still should see your dentist twice a year—he can stop a lot of trouble before it gets real headway.

Don't expect miracles from Crest—do expect fewer cavities. Remember, Crest is not a cure-all. So team Crest with the right dental program and start reducing your family's cavities now.

P.S. If your dealer is not supplied quite yet, please be patient. The benefits of this product are so important we hope you'll give us a chance to get Crest to him.

SUPER -VALU

all the brands you know... priced low!

If you want perfection and the greatest selection—shop SUPER-VALU, where you can always depend on finding your favorite, well-known brands.

At SUPER-VALU you never have to accept brands you don't know — you'll find all the national brands . . . famous for generations, in our complete variety . . . and, of course, when you choose big name brands you're sure of both QUALITY and ECONOMY.

a favorite brand
ICED MILK
Shannon, Neapolitan and Vanilla. 3-pint ctn., each 39¢

a favorite brand
Brown and Serve BUNS
McGavin's, pkt. of 1 doz. each 29¢

a favorite brand
VEGETABLE OIL
Mazola, 32-oz. bottle, each 79¢

a favorite brand
CORN
Nabob, Fancy Cream Style, 15-oz. tins 3 for 49¢

a favorite brand
PEAS
Nabob, Fancy No. 4, 15-oz. tins 3 for 49¢

a favorite brand
PEAS
Frozen, Wilson's, 2-lb. pkt. each 39¢

a favorite brand
CORN
Whole Kernel, Wilson's, 2-lb. pkt., each 39¢

SUPER-VALU RESERVES THE RIGHT TO LIMIT QUANTITIES

Canada Choice
BLADE ROAST lb. 49¢

Canada Choice
SHORT RIB Roast lb. 49¢

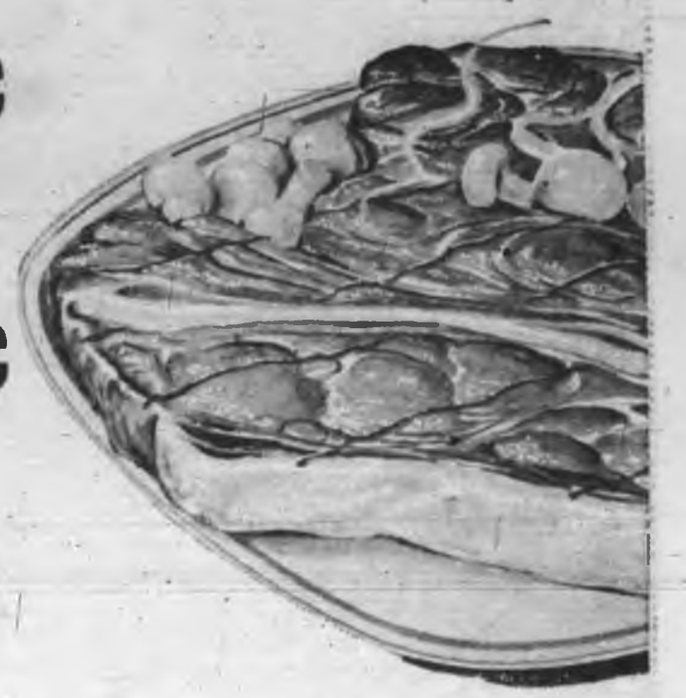

BACON Burns' White Hat Fancy, No. 1 lb. 73¢

WIENERS Burns' Cello 1-lb. pkg. 43¢

Take advantage of Super-Valu's delivery —your personally selected order will be delivered the same day

BARTLETT
PEARS
Royal City Fancy, 15-oz. tins 2 for 49¢

SLICED
PEACHES
Pacific Gold, 28-oz. tins 2 for 65¢

HELP YOUR CHILD IN SCHOOL
Now for the First Time

The GOLDEN BOOK Illustrated ENCYCLOPEDIA for Young People

a reference library designed to meet the needs of every school age youngster

- A brand new world of knowledge
- Every page in glorious color
- 15 years in the making

Volume 1 *still on sale* only 49¢ | Volume 2 *through 15* only 99¢ ea.

BUY A BOOK-A-WEEK

★ Raspberry Jam Nabob, 4-lb. tin each 79¢

★ Coffee, Nabob Regular or Fine, 1-lb. pkt. each 65¢

★ Instant Milk Carnation, 3-lb. pkt. each 79¢

Cleanser	Comet, 2c Off, 14-oz. tins	2 for 45¢
Soap Powder	Oxydol, 7c Off, Giant pkg., each	87¢
Ivory Soap	Twin Cake, 5c Off, Each	36¢
Liquid Wax	Johnson Klear, 32-oz. tin, each	1.29
Crisco Shortening	3c Off, 1-lb. pkt., each	39¢
Biscuits	Christie's Riviera Creams, 16-oz. pkt.	39¢
Honey	Alta Sweet, Perga Tub, 2-lb. pkt., each	63¢
Potatoes	Scalloped, French's, 4½-oz. pkts.	3 for 89¢
Potatoes	Mashed, French's, 7-oz. pkts.	3 for 89¢
Potatoes	Frying, French's, 5½-oz. pkts.	3 for 89¢
Shoe Polish	Nugget Scuff Cover, White	2 for 49¢

NEW POTATOES CALIFORNIA 10 lbs. 69¢

APPLES ONTARIO McINTOSH 3-lb. Cello Bag 59¢

BROOMS
Blindcraft. Reg. $1.39, each $1.29

NYLON DUST MOPS
Each $1.99

TERRY TEA TOWELS
Each 49¢

POLY PAILS
Standard size, each 89¢

CARROTS
Texas, 2-lb. Plio Bag each 33¢

SPINACH
Local, Bunch 2 for 23¢

PRICES EFFECTIVE
Thursday, April 20 - Friday, April 21
Saturday, April 22

VICTORIA OFFICE
TELEPHONE EV 3-4111

CLASSIFIED WANT ADS

DUNCAN BUREAU
TELEPHONE 1600

AFTER-HOUR TELEPHONES
11.30 p.m. to 8 a.m.
Sports EV 3-7000
Editorial EV 3-4309 or EV 3-8309
Circulation EV 3-0725

SUBSCRIPTION RATES

Wherever carrier service is maintained $2.00 per month. Single copy sales price 10 cents daily, 14 cents Sunday. By mail: Canada, Great Britain, Yukon Territory: one year $18; six months $10.00; three months $5.00; single month $2.00. Australia, month $2.50; U.S.A., month $2.00; Foreign $3.00 per month.

Authorized as second-class mail, Post Office Department, Ottawa. Member of Audit Bureau of Circulations.

CLASSIFIED RATES

3c per line per day; 31c per line per three days; $1.00 per line per six days; $3.91 per line for one month (26 days). Above rates apply to consecutive insertions only. Sunday single insertions 25c per line. Contract rates on application. Minimum advertising two lines.

Birth Notices $1.25 per insertion.

Marriages, Engagements, In Memoriam Notices, Cards of Thanks, Death and Funeral Notices not exceeding 12 lines, $1.75 first insertion and $1.25 for subsequent insertions. Each additional line 12c daily.

In the event of an error occurring the liability of Victoria Press Ltd. shall not exceed the charge for the space actually occupied by the item in question.

TERMS OF PUBLICATION

The Victoria Press Ltd. shall not be liable for non-insertion of any advertisement beyond the amount paid for such advertisement. All claims on error in publication shall be made within 12 hours thereafter and if not made shall not be considered. No claim will be allowed for more than one incorrect insertion nor for errors not affecting the value of the advertisement.

All advertising copy will be subject to the approval of the Victoria Press Ltd., who reserve the right at its sole discretion to classify, reject or insert copy furnished.

DUNCAN BUREAU
Duncan Chamber of Commerce Bldg.
Post Office Box 183
Telephone Duncan 1600

Eastern Canada representative:
FP PUBLICATIONS
220 Bay Street, Toronto, Ont.
United States representative:
De CLERQUE SHANNON
New York, Chicago, Detroit, Cleveland, Atlanta, San Francisco.

Replies to private box numbers now available only from 9.00 a.m. to 5.30 p.m., Monday to Friday inclusive at the Main Office of Victoria Press Ltd., 2631 Douglas Street, and at the Duncan Bureau, Duncan Chamber of Commerce Bldg.

1 BIRTHS

COBEAN—Born to Ron and Connie Cobean (nee Lamont), 544 Snelling, Victoria, B.C., on April 18, a son, at Royal Jubilee Hospital. Weight 9 lbs. 6 ozs. Thanks to Dr. Newton.

BROTHERS — To Mr. and Mrs. Henry Brothers on April 13, 1961, at St. Paul's Hospital, Vancouver, B.C., a son, Stephen Richard, a brother for Janet and Lorraine.

MILLS—Mr. and Mrs. John Barry Mills (nee Vahlke) are happy to announce the birth of their second daughter, Carolyn Sue, on April 18 at Royal Jubilee Hospital. Weight 6 lbs. 2½ ozs.

TAYLOR—Born to Mr. and Mrs. F. E. Taylor of 90 Dallas Road, at St. Joseph's Hospital, April 17, 1961, a son, Gordon Frazer, 8 lbs. 11 ozs. Many thanks to Dr. Ruskin and St. Joseph's Hospital maternity staff.

YOUNG—Born to Mr. and Mrs. Arthur Young, 963 Admirals Rd., Esquimalt, B.C., at St. Joseph's Hospital, April 19, 1961, a daughter, Janet Ann, a sister for Douglas and Lorraine.

3 MARRIAGES

HAPPY-TUPMAN—Mr. and Mrs. V. Tupman, Susanne Pl., announce the marriage of their only daughter, Donna Louise, to Mr. Walter Happy, son of Mrs. I. Happy and the late Mr. Happy, Saskatoon. The wedding took place on April 8, 1961, at First United Church, Rev. [illegible] officiating.

5 DEATHS and FUNERALS

CARTO—In Victoria, B.C., on April 18, 1961, Mr. George Carto, aged [illegible] years, a resident of Malahat, B.C., for the past seven years. Survived by his sister, Mrs. H. (Margaret) Lathrop of Cobble Hill, B.C., nieces and nephews. Funeral services will be held in St. John's Church, Cobble Hill, B.C., on Friday, April 21, 1961, at 1.30 p.m., Rev. [illegible] officiating. Interment in the St. John's Cemetery. Arrangements with the Sands Funeral Chapel of Heather, Colwood, B.C.

FLEETWOOD—George Herbert Fleetwood, 80, passed away at his home on Beach Road, Cowichan Station, on Wednesday, April 19, 1961. A resident of Cowichan Station for 50 years, he was born in Liverpool, England and came to Canada in 1908, taking up farming at Kelowna. He moved to Cowichan Station in 1911. Former school trustee at Cowichan Station and staunch supporter of St. Andrew's Anglican Church. Survived by his widow, Edith, at home; two sons, William J. H. (Jack) and Douglas C., both of Cowichan Station; a daughter, Miss Cecilia Fleetwood, Vancouver; four grandchildren. Funeral services will be held at St. Andrew's Anglican Church, Cowichan Station, on Friday, April 21, at 2 p.m., with Rev. W. E. Greenhalgh officiating. Cremation to follow. (Flowers gratefully declined. Donations may be made to the Cancer Fund.)

LAYCOCK—On April 18, 1961, in hospital, Victoria, Mary Robertson Laycock, aged 84 years, of 4100 Elizabeth Place, Saanich, a resident here for 13 years, formerly of North Battleford, Sask. She leaves her husband John and one son Jack at home, two daughters, Mrs. W. (Agnes Isabella) Thompson of Denholm, Sask., and Margaret at home, also one granddaughter, her mother, Mrs. Isabella Mewhort of Victoria, two brothers, William of Victoria and Thomas of North Battleford, Sask., three sisters, Mrs. F. (Marion) Ross and Mrs. A. (Isabel) Ross, both of Victoria, and Mrs. J. (Agnes) Simmons of Prince Albert, also several nieces and nephews. Funeral services will be held in McCall Bros. Floral Funeral Chapel, Johnson and Vancouver Sts., on Friday, April 21, at 10.15 a.m., Brigadier H. Purdy officiating. Interment in Royal Oak Burial Park.

MAYNARD—After a lengthy illness, on April 18, 1961, at Cesar's Private Hospital, Victoria, Miss Nellie Maynard in her 81st year, born in Kent, England, and a long-time resident of Victoria. She is survived by one niece, Mrs. L. Woodward of Victoria, and two nephews, Mr. Norman L. Maynard of Victoria and Mr. Max Maynard in Durham, New Hampshire. She was a member of the Bethesda Gospel Hall. Funeral services will be held in McCall Bros. Floral Funeral Chapel, Johnson and Vancouver Sts., on Friday, April 21, at 4.30 p.m. Interment in Colwood Burial Park.

McKEE—On April 17, 1961, in Victoria, George L. McKee, aged 84 years, of 180 Harbinger street, formerly of Edmonton and a resident here since 1944. He leaves two daughters, Miss Ethel McKee of Calgary, and Mrs. A. (Doreen) [illegible] of Edmonton; two sons, [illegible] of Vananda, B.C., and Harold of Edmonton, two grandchildren and one brother, Albert, of Cold Lake, Alberta. He was a member of Eaton, Sask., Lodge, A.F. & A.M. Funeral services will be held in McCall Bros. Family Chapel, Main Building, on Friday, April 21, at 2.15 p.m., followed by cremation. (Flowers gratefully declined.)

POLITANO—Suddenly in Victoria at the residence on April 17, 1961, Pasquale Politano, aged 73 years, of 1071 Burnside Rd. W., born in Lago, Italy, and resident here for 53 years. He is survived by his wife, Annie, at home and one daughter, Mrs. R. (Josephine) Clare of Victoria; five sons, Joseph, Phillip, Victor, Albert, all of Victoria, and Louis of San Rafael, California, also 18 grandchildren. Funeral services will be held in McCall Bros. Floral Funeral Chapel, Johnson and Vancouver Sts., on Friday, April 21, at 1.15 p.m. Interment in Royal Oak Burial Park.

REDWOOD — Mr. Sydney Charles Redwood, of Vesuvius Bay, aged 65 years, at the Lady Minto Hospital, Salt Spring Island, on April 18, 1961. Mr. Redwood was born in England and was a member of the Canadian Legion. Survived by a niece in Port Alberni and a sister in Los Angeles, Calif. Funeral service will be held at the St. Nicholas Hall, Vesuvius Bay, Salt Spring Island, on Thursday, April 20, 1961, at 2 p.m., with Ven. Archdeacon G. H. Holmes officiating. Interment at St. Mark's Cemetery. Hayward's Funeral Home, Ganges, Directors.

REIDIE—In Victoria on April 18, 1961, George Buchanan Reidie, aged 73 years, of 2956 Penzance St., born in Glasgow, Scotland, and resided here for 37 years. He is survived by his wife, Mary; two sons, James M. and Allen G., both of Victoria; four grandchildren; two sisters, Mrs. Muriel Begg of Victoria and Mrs. Thea Wesley in Scotland, and one brother, Thomson R. Reidie, in Victoria. The late Mr. Reidie was well known in the automotive circles and was tyler of Confederation Lodge No. 116, A.F. & A.M. Funeral services will be held in McCall Bros. Floral Funeral Chapel, Johnson and Vancouver Sts., on Friday, April 21, at 3.15 p.m., followed by cremation.

CONFEDERATION LODGE
A.F. & A.M.
An Emergent communication of Confederation Lodge No. 116 will take place in the Masonic Temple at 2.30 p.m., Friday, April 21, for the purpose of conducting services for our Late Brother, George Reidie. Members and visiting Brethren will please attend. By order of the Worshipful Master. (McCall Bros. Floral Chapel, 3.15 p.m.)
T. Ford McIlwraney, Secretary.

ROBINSON—Captain A. E. Robinson passed away quietly at his residence, [illegible], on Sunday, April 16, 1961, at the age of 74. He was born in Compton Bishop, Somerset, England and came to Canada in 1912, settling in the [illegible]. He enlisted in the First World War with the 11th C.M.R., later transferring to the navy, where he served on the ships Rainbow, Galiano and Thiepval. Survived by his three daughters and one son, Mrs. W. Phillips (Marjorie) of Errington, Mrs. C. Canfield (Joyce) of Victoria and Mrs. K. Buxton (Lesley) of Victoria and Mr. James [illegible] of [illegible]. Also 28 grandchildren and two great-grandchildren; one brother in Cloverdale and a sister in England. Funeral services will be held Friday, April 21, at Clayton's Funeral Home Chapel, Ladysmith, at 2 p.m. with Rev. D. B. Haughton officiating. Cremation to follow.

WINTER—In Victoria on April 17, 1961, Ronald George Winter, aged 38 years, born in Victoria, formerly of Saturna Island. He is survived by one son, Ronald George, who is at present at Dartmouth, N.S., serving in the RCN, two daughters, Mrs. B. (Barbara) Fines of Quesnel, B.C., and Mrs. W. S. (Dianne) Mackay of 1140 Mollie Rd., Victoria, also six grandchildren. The late Mr. Winter was a former member of the Victoria Fire Department, the Oak Bay Kiwanis Club and the Uplands Golf Club. He was a member of Confederation Lodge No. 116, A.F. & A.M. Funeral services under Masonic auspices will be held in McCall Bros. Floral Funeral Chapel, Johnson and Vancouver Sts., on Thursday, April 20, at 1.30 p.m. Rev. Canon George Biddle officiating, followed by cremation.

CONFEDERATION LODGE
A.F. & A.M.
An Emergent communication of Confederation Lodge No. 116 will take place in the Masonic Temple at 12.45 p.m., Thursday, April 20, for the purpose of conducting services for our Late Brother, George Ronald Winter. Members and visiting Brethren will please attend. By order of the Worshipful Master. (McCall Bros. Floral Chapel, 1.30 p.m.)
T. Ford McIlwraney, Secretary.

INDEX TO WANT AD HEADINGS

Classification	No.	Classification	No.
Articles for Sale and Wanted	136	Houses for Sale	130
Announcements	[illegible]	In Memoriam	9
Antiques	[illegible]	Listings Cancelled	[illegible]
Apartments for Sale	[illegible]	Listings Wanted	[illegible]
Auto Body Work and Painting	109	Livestock and Supplies	[illegible]
Auto Repairs and Service	[illegible]	Lost and Found	20
Auto Financing and Insurance	[illegible]	Machinery	[illegible]
Bands, Musicians and Orchestras	[illegible]	Male Help Wanted	21
Bicycles and Motorcycles	[illegible]	Male or Female Help Wanted	25
Births	1	Marriages	3
Boats and Marine	[illegible]	Miscellaneous for Sale	[illegible]
Building Supplies	[illegible]	Miscellaneous Wanted	[illegible]
Burial Parks and Cemeteries	11	Miscellaneous to Rent	[illegible]
Business Opportunities	[illegible]	Monumental	11
Business Personals	40	Mortgage Loans and Insurance	[illegible]
Cards of Thanks	8	Moving and Hauling	[illegible]
Cars for Sale	[illegible]	Musical Instruments	[illegible]
Cars and Trucks Wanted	112	New Car Directory	[illegible]
Chicks, Poultry, Hatching Eggs and Supplies	[illegible]	Parts, Tires and Accessories	[illegible]
Coming Events	15	Personal Loans	[illegible]
Commercial Properties	[illegible]	Personals	39
Cottages and Campsites	[illegible]	Pets	[illegible]
Country Homes and Acreage	[illegible]	Places to Visit	[illegible]
Dancing	43	Professional Services	37
Deaths, Funerals and Lodge Notices	5	Property for Sale	[illegible]
Education	42	Property Wanted	[illegible]
Engagements	[illegible]	Restaurants	18
Exchange Real Estate	[illegible]	Room and Board	[illegible]
Farms for Sale and Wanted	[illegible]	Rooms to Rent	[illegible]
Farm Implements	[illegible]	Rooms Wanted	[illegible]
Female Help Wanted	26	Salesmen and Agents	22
Flats and Apartments to Rent, Furnished	[illegible]	Situations Wanted Male	29
Flats and Apartments to Rent, Unfurnished	[illegible]	Situations Wanted Female	30
Flats and Apartments Wanted	[illegible]	Situations Wanted, Male or Female	[illegible]
Florists	12	Sporting Goods	[illegible]
Foreign Import and Sports Cars	[illegible]	Stoves and Furnaces	[illegible]
Fuel	60	Storage	[illegible]
Funeral Directors	10	Teachers Wanted	[illegible]
Furniture	[illegible]	Timber	[illegible]
Garden Supplies	[illegible]	Tools for Rent	[illegible]
Halls, Stores and Offices to Rent	[illegible]	Travel	[illegible]
Hotels	[illegible]	Trade Schools	41
Housekeeping Rooms to Rent	[illegible]	Trailers and Trailer Parts	[illegible]
Housekeeping Rooms Wanted	[illegible]	Trucks	[illegible]
Houses to Rent, Furnished	[illegible]	TV, Radio, Sales and Service	[illegible]
Houses to Rent, Unfurnished	[illegible]	Vacation Guide and Summer Resorts	[illegible]
Houses Wanted to Rent	[illegible]	Wanted to Borrow	[illegible]
		Wanted to Buy, Houses	[illegible]
		Wanted to Rent, Miscellaneous	[illegible]

MARY WORTH

8 CARDS OF THANKS

Mrs. W. Ewart Williams offers her grateful thanks for the tender kindness extended to her late husband, by so many friends during his long years of suffering. Especially remembering Drs. P. W. Semenchuk and J. M. Sinclair, V.O. Nurses, Mr. J. McKibben, Mrs. M. Wilson and the pallbearers.—637 St. Patrick St.

Our sincere thanks to the Masons and other friends for their kindness during our recent bereavement.—Violet, Charlie and family.

9 IN MEMORIAM

FRENCH—In loving memory of Lucy Marion French who passed away April 20, 1957.
The depths of sorrow we can not tell
Of the loss of one we love so well,
And while she sleeps a peaceful sleep
Her memory we shall always keep.
—Always remembered by Mother, Dolly, Ralph and children.

10 FUNERAL DIRECTORS

McCALL BROS.
Funeral Chapels
1400 Vancouver St.
EV 5-4465 EV 5-4466 EV 5-4467
Robert J. Dymond, Asst. Manager
A. V. (Bert) Longhurst
Walter R. Hamilton

THURSDAY
WINTER, Ronald George
1.30 p.m.—Floral Chapel.
TRAIL, Alexander L.
2.15 p.m.—Burrard Chapel, North Vancouver

FRIDAY
LAYCOCK, Mary Robertson
10.15 a.m.—Floral Chapel.
POLITANO, Pasquale
1.15 p.m.—Floral Chapel.
McKEE, George L.
2.15 p.m.—Family Chapel.
REIDIE, George
3.15 p.m.—Floral Chapel.
MAYNARD, Nellie
4.30 p.m.—Floral Chapel.

Three Funeral Chapels dedicated to Thoughtful and Understanding Service

SANDS
MORTUARY, LIMITED
"Memorial Chapel of Chimes"
Quadra Street at North Park Street
Victoria, B.C. EV 3-7511

SANDS
FUNERAL CHAPEL OF ROSES
Fourth Street at Sidney Avenue
Sidney, B.C. GR 5-2632

SANDS
FUNERAL CHAPEL OF HEATHER
Colwood Corners, Colwood, B.C.
GR 8-3821

THOMSON & IRVING
Funeral Chapel
Est. 1911 Formerly of Winnipeg
A dignified and understanding service at moderate cost.
PRE-NEED AT NEED
SHIPMENTS
1625 Quadra Street Phone EV 4-2612

HAYWARD'S
B.C. FUNERAL CO. LTD.
Established 1867
The Hayward Family
Bruce M. Leyden, formerly of Calgary
734 BROUGHTON ST. EV 6-3505

CHAPLIN'S FUNERAL CHAPEL
Kindness, Courtesy, Service
900 Quadra Street EV 4-1012

11 MONUMENTAL

MORTIMER'S
MONUMENTAL WORKS
ESTABLISHED 1877
"The Finest in Craftsmanship"
622 Courtney Street EV 3-6421

STEWART MONUMENTAL WORKS Ltd. Monuments since 1898. 1400 May Street. EV 4-3422

VICTORIA MONUMENT, LIMITED
Memorials of Distinction
740 Pandora at Douglas EV 3-3834

12 FLORISTS

BROWN'S
Flowers for Every Occasion
EV 4-6612, EV 4-3521 Nights

The Flower Basket
EV 2-6744
Fairfield Plaza 1540 Fairfield

POSY SHOP
In The Yarrow Bldg.
623 Fort Street EV 5-2475

BALLANTYNE'S
EV 4-0553
One No.—4 Phones. Charge by Phone

SWEETHEART FLORIST
OPPOSITE JUBILEE HOSPITAL
1901 FORT EV 2-3331

11 CEMETERIES AND BURIAL PARKS

ROYAL OAK BURIAL PARK
MUNICIPALLY OPERATED
Complete interment or cremation arrangements made direct. Phone GR 9-3212 for further information.

15 COMING EVENTS

IT'S TONITE!
8 O'CLOCK
OPTIMIST BINGO

VICTORIA BADMINTON HALL
Foul Bay Rd. and Fort St.
(Entrance near Safeway)
Courtesy Comfort
8 P.M. — Tickets $1.00
$1,905 CASH
CAN BE WON
$500.00—53 CALLS
$100.00—75 CALLS
$850.00— Pot O'GOLD
EIGHT (8) $30.00 GAMES
PLUS 11 DOOR PRIZES
Refreshments Solarium Junior League
TICKETS AVAILABLE AT THE DOOR
DOORS OPEN AT 7 P.M.
"HELP US HELP A BOY"

BINGO — BINGO
L.O.F. COURT VICTORIA
THURSDAY, APRIL 20TH
8 P.M.
K. OF P. HALL
CORMORANT STREET
Always Good Prizes
DOOR PRIZES
TWO ATTRACTIVE JACKPOTS
Plus Snowball Bingo
The ONLY Snowball Bingo in town. A $50 bonus is riding in each general admission game and it is won. Come in and try your luck. It could be you.
Main Jackpot $135.00 and 51 Calls
ADMISSION $1—20 GAMES
Extra Cards 25c
Four Extra Games 25c
Help Us to Help Retarded Children
Courtesy Always

ESQUIMALT-SAANICH
Byelection
Hear your
SOCIALIST PARTY OF CANADA
Candidate
DON POIRIER
at the Community Hall
LANGFORD
THURS., APRIL 20, 8 P.M.
Questions — Open Forum
Also on
Channel 6 Television
April 24, 6.30 p.m.

BINGO
THURSDAY, APRIL 20, 8 P.M.
3 Jackpots
1 at 50 Calls
Extra Cards 10c
$1.00 a Card
4 Games for 25c
The Friendliest Game in Town
PRO PATRIA BRANCH
623 COURTNEY STREET

YES, EVERY FRIDAY IS BOILERMAKERS BINGO, 902 ESQUIMALT ROAD, 8 P.M. TWO $100 JACKPOTS, 51 AND 60 CALLS. AVALANCHE BINGO $40. ALSO 4 GAMES FOR 25c.

WONDERERS OLD BOYS GAME, April 22, game at Royal Roads, 2.00 p.m., mixer, 1725 Kingsberry Cres., 4.30 p.m., dinner, Strathcona, 6.30 p.m. Phone Dick Ellis, GR 7-1965, or Colin Blyth, GR 7-[illegible].

BOILERMAKERS BINGO, Friday, April 21st, 8.00 p.m. 3 Jackpots. Avalanche Bingo plus 4 games for 25c. Lots of free parking.

"HANDS OFF CUBA," SPEAKER Bill Kashtan, Thursday, April 20th, 8 p.m. Williams Hall, 749 Broughton. Sponsored by Communist Party of Canada.

LEAGUE OF ROSES (LANCS AND Yorks) will meet in Thurs., April 27, 8 p.m. Newstead Hall, 734 Fort. Entertainment and refreshments.

RUMMAGE SALE TO BE HELD on Friday, April 21, at 7 p.m. in the Orange Hall, Courtney St., by the Victoria Riding Academy Club.

RUMMAGE SALE AT ST. LOUIS College at Pandora Avenue, Friday, April 21, at 7 p.m.

RUMMAGE SALE, SAT., APRIL 22, at 8 a.m. at the Metropolitan Church Hall, 1412 Quadra St.

18 RESTAURANTS

THE COCK PHEASANT
3305 W. Saanich Road GR 9-2088

20 LOST AND FOUND

LOST—GIRL'S 3-SPEED BICYCLE, dark red frame, white fenders, blue rat trap carrier, chrome chain guard. GR 4-1838.

LOST, CHANGE PURSE CONTAINing key and small sum of money. EV 4-1683.

LOST, FEMALE SIAMESE CAT, yellow collar, Uplands. EV 5-6302

LOST YOUR PET? PHONES WANTed. Found. S.P.C.A. EV 3-0814

21 MALE HELP WANTED

DUNLOP CANADA LTD.
RETAIL DIVISION
Requires
STORE MANAGER
Salary, expenses, transportation, company benefits.
Reply in writing to
Attention Mr. Christie,
2650 Douglas St.,
Victoria, B.C.
Stating age, experience, salary expected.
All replies strictly confidential

THE B.C. GOVERNMENT EMPLOYEES' ASSOCIATION
Requires
A FIELD REPRESENTATIVE
Salary range $[illegible]—$[illegible] and fringe benefits.
DUTIES: Under direction, to develop and execute organizational plans, assist branch officials develop active member participation, investigate grievances, address branch meetings, other related duties.
Constitute a well-rounded approach, public speaking, tact, personal appearance and presentation, knowledge of the history and activities of the association and trade union movement preferred.
Address applications to the GENERAL SECRETARY, B.C. GOVERNMENT EMPLOYEES' ASSOCIATION, [illegible] West 6th Avenue, Vancouver 9, B.C.
NO TELEPHONE CALLS OR PERSONAL INTERVIEWS

OFFICE CLERK
For purchasing department in city industrial plant. Age in middle 20's. Must be good typist and thoroughly experienced and capable of filing and other office routine; wages and other benefits on application to
National Employment Office
1035 Johnson
Refer order No. M 142

WANTED, FRAMING OR FINISHing contractors, several houses. Island Construction, 1814 Quadra.

22 SALESMEN, AGENTS

DUNLOP-CANADA LTD.
RETAIL DIVISION
Requires
SALESMAN
Salary, expenses, transportation and company benefits.
Reply in writing to
Attention Mr. Christie,
2650 Douglas St.,
Victoria, B.C.
Stating age, experience, salary expected.
All replies strictly confidential.

WE NEED A BRIGHT AGGRESsive salesman who isn't afraid of work and considers himself worth $5,000 per year and better. Ours is a Victoria organization doing business with local merchants. No travel involved. Only those who consider themselves first class salesmen and are willing to work need apply. Our staff is aware of this advertisement. Write giving age, experience and full particulars to Victoria Press, Box 227.

DRIVER-SALESMAN
Required for the following: Victoria, 2; Nanaimo, 1. $400 per mo., bonus, commission, advancement, life insurance, health and medical plan.
Sales and customer exp. required. Permanent positions. Apply Thursday, April 20, 7 p.m. sharp, downstairs Elks Club, Cormorant St., Victoria. No phone calls. Bring wife with you.

MANAGEMENT POSITION
Good opportunity for sales manager to take over branch office of progressive direct sales firm in Victoria. Top-flight salesman may be considered. Apply between 10 and 11, 2572 Quadra St.

ATTENTION TOP SALESMEN
Responsible man required for top notch opportunity. Must be able to recruit, sponsor and co-ordinate personnel. Appointment, EV 3-6053.

NEWLY ORGANIZED PAVING and manufacturing firm requires comm. salesmen. For appointments write Victoria Press, Box 222.

EXPERIENCED ASPHALT DRIVEway salesman on high commission. Victoria Press, Box 224.

REAL ESTATE SALESMAN WANTed. Doug Rawlins, EV 4-7[illegible]. Up-to-date assistance in financing.

25 MALE OR FEMALE HELP WANTED

ENUMERATORS
Men and women wanted for taking of names for Greater Victoria City Directory. Accurate spelling and legible handwriting necessary. Approx. 6 weeks work, 7½ hours, 5-day week, commencing approx. May 1. $1.00 per hour. Apply in own handwriting, stating age, phone number, etc., to B.C. Directories, 200 East 4th Avenue, Vancouver 10.

IF YOU ARE BETWEEN THE AGE of 19 to 35, pleasing personality, you have the opportunity to become a dance teacher.
PART OR FULL TIME
EXPERIENCE NOT NECESSARY
We train you during the evenings. Apply in person, Mr. Taylor, 807 Yates Street.

MEN AND WOMEN
Interested in part or full-time position, profitable, pleasant and interesting work. Age 30-55. Personal interviews. Room 115, Dominion Hotel, 10 a.m.-1 p.m., 3 [illegible] Friday, April 21, Saturday, April 22.

26 FEMALE HELP WANTED

B.C. HYDRO
VICTORIA
requires a
STENOGRAPHER CLERK II
Salary range $[illegible]-$317 per month. Preference will be given to applicants able to type about 50 w.p.m., take shorthand at 100 w.p.m., with several years office experience. This is regular position with excellent employee benefits and working conditions.
Applications are to include full information as to age, education and previous experience and are to be directed to the Personnel Officer (Employment), B.C. Hydro, P.O. Box 800, Victoria, B.C.

International Finance Company Requires Cashier - Typist
Qualifications:
Ability to meet public.
High school graduate.
Neat and accurate typing.
Applicants with finance company or cream experience will be given preference.
We offer good starting salary, M.S.A. pension plan and all large company benefits. Apply Imperial Investment Corp., 681 Fort St., EV 5-8745.

CLERK-TYPIST REQUIRED IMmediately by a national company. Reply in own handwriting stating qualifications, experience, age, marital status and salary expected. Our employees are advised of this ad. Victoria Press, Box 219.

SECRETARY FOR VICTORIA Symphony Society. Qualifications must include shorthand, typing, good public relations manner and a knowledge of fundamental bookkeeping, but not required to keep books. Post Office Box 443.

REQUIRED BY EXPANDING company to join general office staff. Duties include typing and bookkeeping under supervision. Reply in own handwriting to Victoria Press, Box 225.

WAITRESS WANTED TO WORK immediately on beautiful Salt Spring Island. Live in with board supplied. Good wages and single room to employ. [illegible] Contact Log Cabin Hotel, Ganges, B.C. Phone 80.

ROOM, BOARD TO RIGHT PERson, who will prepare light evening meal and stay in evenings with semi-invalid couple. Modern Oak Bay waterfront home. EV [illegible] after 5 p.m.

EXPERIENCED GRILL COOK wanted for day work. Apply in person mornings, Princess Mary Restaurant.

LAW OFFICE REQUIRES EXPERienced stenographer, legal experience not essential. 5-day week. Write Victoria Press, Box 203.

GENERAL HOUSEKEEPER FOR 2 ladies. Small house in Oak Bay. EV 4-2985.

PRACTICAL NURSE, EVENING shift. Private hospital. GR 9-2191 after 2 a.m.

HOUSEKEEPER LIVE IN, School-age children. After 2 phone GR 9-5[illegible].

EXPERIENCED GIRL FOR COFfee bar. Phone EV 4-[illegible] before 11 or after 8 for appointment.

HOUSEKEEPER FOR FAMILY—Live in. EV 3-8454

EXTRA CASH
Groups—Organizations Lodges
Sell 100 bottles of vanilla, 16 oz. size at $1.00 per bottle—Your group receives a 75-cup fully automatic coffee urn plus a bonus cheque of $32.50 or sell 100 bottles of Vandila for $80 cash only.
STYLE-CRAFT PRODUCTS LTD.
525 West 6th Avenue
Vancouver 9, B.C.

29 SITUATIONS WANTED MALE

LAWN CARE, GR 9-1382. Conscientious mowing, trimming, edging. Boulevard lawns a specialty. Summer bookings available now.

OLD COUNTRY PAINTERS, BIG or small, we paint them all. Just call GR 8-4982, GR 8-2942.

ALL GARDEN WORK, POWER mower, moss killing, etc. References. EV 6-4878.

PAINTER, CLEAN, FAST AND EFficient. Big or small jobs. EV 3-9908 or GR 8-3245.

DUTCH GARDENER WANTS any kind of garden work. Ph. GR 8-2806.

EXPERIENCED PAINTER DEsires work urgently. Reasonable. Estimates. EV 3-6738 after 5.

ROOF GUTTERS AND WINDOWS cleaned, garden done. Reasonable rates. EV 2-2229

EXPERIENCED FARM HAND. EV 4-2[illegible]. Room 28, 7-8 p.m.

MAN WILL CUT TREES WITH power saw, odd jobs. EV 6-2500.

PAINTING, ODD JOBS, $1.50 AN hour. EV 6-3[illegible].

EXPERIENCED PAINTER, WORK guaranteed. EV 5-[illegible].

DUTCHMAN WANTS JOBS, GARdening, lawn cutting, etc. EV 2-6779.

ROTOVATING, CLEARING, LEVelling. GR 4-1788.

DIGGING, SPRING CLEANING. Money-back guarantee. GR 7-1061.

EXPERIENCED GARDENING AND painting. Phone EV 3-3237, Room 208.

GARDENING REASONABLE, ETC. EV 4-3848 anytime.

30 SITUATIONS WANTED FEMALE

OFFICE ASSISTANTS (V.I.), PH. EV 5-0022 for part-time office help: steno, clerks, machine operators. J. R. Pipes, mgr.

CONSCIENTIOUS GIRL WOULD like to get started in office work. Good typist. Remuneration not important. GR 4-4807.

COMPETENT WOMAN WITH TYPing, general office and teletype experience, desires position. Have references. GR 9-2986.

WILL TAKE GOOD CARE OF children in my home, every day in week. Millgrove Road on Gorge. EV 3-9702.

WORRY-FREE CHILD AND HOME supervision while parents holiday. Reliable woman. EV 5-5873.

YOUNG LADY, PRIVATE PHONE, wishes telephone work at home. EV 4-[illegible].

CHILD CARE 5 DAYS WEEKLY my home, 1470 Fort. Retired nurse. May 1. EV 4-5405.

DAY WORK WANTED, $1 AN hour. GR 8-3303.

CHILD CARE, CEDAR HILL, Blenkinsop. References. GR 7-1[illegible].

GRILL COOK AVAILABLE, FAST, many years experience. EV 2-5216.

HOUSEWORK, HOUSECLEANING—Modern Maids. EV 5-[illegible].

DUTCH GIRL WISHES HOUSEwork. $1 an hr. EV 5-3305.

RELIABLE LADY WANTS BABY sitting evenings only. EV 4-[illegible].

EXPERIENCED WAITRESS FOR out of town, go anywhere. EV 3-6785.

36 BUSINESS SERVICES and DIRECTORY

Asphalt Paving

IDEAL PAVING CO. Ltd.
EV 2-7612 Anytime

Thomas Paving Ltd.
Guaranteed Work — Easy Terms
EV 2-0081

Jet Black Top Paving Co.
Free Estimates EV 2-9436

O.K. PAVING CO.
FREE ESTIMATES—EASY TERMS
EV 5-1812

Bricklayers

FOR BRICK WORK ON FIREplaces, barbecues, chimneys and repair work, phone Eric Magbiom. EV 5-4810

ALL TYPES OF MASONRY WORK. H. A. (Sandy) Ormiston. EV 4-6777

Bulldozers

J. MENSON
Equipped for bulldozing, excavating, land clearing, 1½-yard loading bucket, by day or hour. Reasonable rates. GR 9-6284, EV 5-[illegible]

Irrigation Ponds, Land Clearing, Roads, Excavating, Backfilling
JOHN D. KISSINGER JR.
EV 3-8425 day EV 2-3047 night

BOB SOUTHWELL BULLDOZING. No moving charge. Expert work. Free estimates. EV 5-1132 anytime.

BULLDOZING, EXCAVATING, land clearing, etc. Ridley. GR 8-2796

Carpenters

GILMOUR CONST.
EV 4-3496 REPAIRS GR 7-1098

HOME REPAIRS, STEPS BUILT, repaired. Verandahs jacked up, roof, chimney repairs. Gutters, downpipes cleaned, repaired. Stucco patching, painting. Over 40 years experience. D. Henry. EV 2-[illegible]

HOUSE REPAIRS, ALTERATIONS. Foundations repaired, jacked up, sagging raised, ceilings lowered. EV 2-6844

HOME RENOVATIONS, CABINETS, gutter repairs, cleaning. You name it, prompt, reasonable service. GR 8-3971

REPAIRS FROM FOUNDATION TO roof. Alterations, additions, cabinets. For satisfaction phone EV 3-6237.

JOBS UNLIMITED
Repairs, alterations, new building. Be sure to call, we do it all. Ph. EV 6-1012.

CARPENTER REPAIRS, ALTERAtions, gutters, stairs, tile and cement. H. Pinsch. EV 2-0602.

REASONABLE RATES ON HOUSE framing, finishing, cabinets, alterations and repairs. EV 5-2430.

ADDITIONS, RENOVATING, GENeral repairs. Cunningham. GR [illegible].

DAVE FOSTER
High class carpentry. EV 4-3[illegible].

Carpets and Linoleum

MORRISON'S CARPET & LINO Installed and relaid. Estimates free. 715 Pandora. EV 6-3681.

Cement

GILMOUR CONST.
WE ARE SPECIALISTS AT THIS WORK. DON'T BE FOOLED BY BIG WORDS AND FAST TALK. READ LAST YEAR'S PAPER AND YOU WILL FIND GILMOUR CONST. WE CAN BUILD AND POUR ANY KIND OF CEMENT: FOUNDATIONS—STEPS SIDEWALKS—PATIOS, ETC.

GILMOUR CONST.
GR 7-1098 EV 4-3496

FOR A BETTER CEMENT JOB PHONE
J. McLAREN CONST.
OUR ABLE AND PROFICIENT TRADESMEN ARE EQUIPPED TO HANDLE ALL TYPES OF CONCRETE AND CEMENT WORK. Guaranteed job. Reasonable prices. GR 9-3862.

FARMER CONSTRUCTION LTD.
REPAIR DEPT.
Concrete Work, Sewers, Rock Blasting. EV 4-0511

CITY AND COUNTRY CONST. Basements under houses, bulldozing, excavating, all repair work, all cement work. Boats professionally power trowled. Terms. EV 3-1346

BIRKETT, CEMENT CONTRACTOR. All work guaranteed. GR 9-[illegible]

FREE ESTIMATES, CEMENT, sewers. Politano. EV 4-[illegible].

Chimney Cleaning

STAR CHIMNEY SWEEP, DAY and night service. No soiling and Vacuumed clean. EV 4-[illegible].

STERLING CHIMNEY SERVICE. Expert cleaning. Modern vacuum equipment. EV 4-6742, GR 9-2097.

Clean-Up Service

YARDS, BASEMENTS CLEANED, junk hauled away, reasonable. Ph. EV 5-7480 anytime.

H. & B. CLEAN-UP SERVICE — Backyards, basements, etc., rubbish hauled. Reasonable. EV 4-2267.

RUBBISH HAULED, BASEMENTS cleaned. EV 4-6716 after 5 p.m.

NEED WORK, BASEMENT, YARDS cleaned. Moving. EV 4-1738.

CLEAN UP BASEMENTS, YARDS. Reasonable. EV 3-8942 after 4.

Contractors

GILMOUR CONST.
COMPLETE HOME REPAIR SPECIALISTS
We do repair work the year round. This is NOT just a side line for us. ANYTHING FROM A FENCE TO COMPLETE RENOVATION OR ADDITION OF WOOD OR CEMENT.
REMEMBER
If it's worth doing it's worth doing right.

GILMOUR CONST.
EV 4-3496 GR 7-1098

FARMER CONSTRUCTION LTD.
REPAIR DEPT.
Alterations, Additions, Carpentry. EV 4-0511

G. H. WHEATON LTD.
Repairs, Alterations EV 2-7188

A. J. BAKE LTD.
HOUSE REPAIRS, DRAINS, DRIVEWAYS, EXCAVATING, ROCK BLASTING. $1,000 job costs $84 per month. GR [illegible], GR [illegible].

PROSPECTIVE HOME OWNERS—Free estimates for house framing to NHA specifications. EV 4-1944

BRICK, STONE, SLATE, CERAMIC Tile, cement drains, etc. Sam Henson. EV 4-[illegible].

KASAPI CONSTR. EV 5-3614. Alterations, repairs, sidewalks, etc.

HOME BUILDING, REPAIRS. H. B. Fowler & Sons, Ltd. EV 5-2[illegible].

Dressmaking

DRESSMAKING AND ALTERAtions—Fittings done in your home. Dressing gowns a specialty. Excellent workmanship. GR 5-2816

ANN'S DRESSMAKING AND ALterations. Free pickup and delivery. Phone for appointment. EV 5-[illegible].

DRESSMAKING, ALTERATIONS, MILLINERY. EV 3-6807.

DRAPERIES, EIDERDOWNS, BEDspreads, slipcovers. EV 3-[illegible].

DRAPERIES AND BEDSPREADS made, installed. EV 2-1132.

Drycleaning

FYFE CLEANERS
Plain Skirts 59c
SAVE 10% ON DRAPES AND CHESTERFIELD COVERS
EV 4-2216, EV 4-6819 3600 Quadra

Eavestroughs

METAL GUTTERS AND DOWNpipes for commercial buildings and homes. Work guaranteed. Free estimates. EV 6-1033

DOWN PIPES, GUTTERS, 30c FT. installed, guaranteed. EV 2-3351. B.C. Roofing & Sheet Metal.

Electrical Contractors

REWIRE TO PREVENT FIRE! Free estimates for all types of wiring. Lake Hill Electric, 3121 Quadra Street. Allen Burley. GR [illegible]. Jack Smith. EV 5-[illegible].

GILLESPIE ELECTRIC, GR 7-1051. Phone anytime. Rewiring and new construction. Courteous service.

FREE ESTIMATES
Complete wiring installation. Older houses rewired. J. McCurry. GR 9-1881.

NORM ELLIS, COMPLETE WIRing service. Day or night. EV 3-9753

KEN ROGERS FOR REWIRING and new services. EV 5-0861

Flooring and Sanding

ALL TYPES OF FLOORS EXpertly cleaned, waxed and polished by machines. Homes our specialty. Gregg's, established 1938. EV 6-3[illegible].

M. & M. FLOOR CO. LTD. FLOOR laying, sanding, finishing. Free estimates. EV 6-3[illegible], GR 9-2[illegible].

Furriers

FUR REPAIR SERVICE
Garment repairs. Call, delivery. Paul, 330 Beach Drive. EV 3-[illegible].

Gutter Cleaning

GUTTERS DOWNPIPES
Cleaned, Repaired and Renewed
EV 3-3915
MODEL SHEET METAL
2800 DOUGLAS STREET

Hairdressers

BOOTH FOR RENT TO FULLY qualified hairdresser. City centre. Victoria Press, Box 213.

HALF PRICE PERMS, NEW RAY Beauty, 520 Pandora. EV 4-3846.

DOMINION HAIRDRESSING Salon, Dominion Hotel. EV 4-6128.

Home Improvements

FRANK TAAFFE
Plastering Contractor
Specializing in:
Stuccoing, Renovating and Modernizing of Older Homes.
Free Estimates
and Financial Arrangements
PHONE EV 3-7642

Jewellers

CARMICHAEL SILVERSMITHS
The Repair and Restyling Centre
708-713 Humboldt EV 3-1743

BIRKS JEWELLERS
Complete guaranteed watch repair service. 706 Yates. EV 2-4241.

Landscaping

Barker Landscaping
FREE ESTIMATES EV 3-[illegible]

KIMOFF LANDSCAPING
Free estimates and plans. GR 9-4822.

Lapidary

ROCKHOUND SHOP—MACHINERY, slabbing, polishing, jewellery findings. 1306 Hillside. Phone EV 6-[illegible].

Lawn Mower and Saw Service

EATON'S
Lawn Mower Service
Now is the time to take advantage of EATON'S quick, dependable lawn mower service. Have your mower sharpened and repaired now. EATON'S will arrange pick up and delivery for you.
Just Dial EV 2-7141
T. EATON CO. LTD.

ENJOY
A KEEN SHARP TOOL
COOK and VIEW EV 3-[illegible]

LOU'S LAWN MOWER SERVICE. Sharpening, Repairs, Keys. EV 3-7714. Purchases. 912 Cormorant.

ELVES & SON
Precision Sharpening, all Mowers.
821 Pandora EV 2-[illegible]

Painters and Decorators

ISLAND DECORATORS
Painters Paperhangers
Spray Painting
Convenient Time Payments
Phones:
Day EV 3-9059
Night EV 2-1179

PAINT NOW!
PAY LATER!
Home owners—apartment owners. Have your decorating done now. Up to three years to pay in easy monthly payments.
A. C. GRIEVE
Painting & Decorating
Phone EV 2-1413

PAINTING AND DECORATING TERMS IF DESIRED
EV 2-4724 EV 5-1769

CLARK & PATTISON PAINTING CONTRACTORS LTD.
Brush or spray, paperhangers, texture work. Terms if desired. Phone EV 4-0442. 740 Princess Ave.

WEBB & SON
EV 4-6827. Paperhanging, painting. Quick, clean, reliable. First-class workmanship. Thirty years' experience Victoria. Terms if desired.

MAY I BE OF SERVICE TO YOU? Order now at special rates. Paperhanging, painting, repairs, etc. Guaranteed clean, fast, efficient. Tommy Harmer. EV 3-8773

STUCCO AND PLASTER REPAIRS, painting, spray or brush. Good material and workmanship. Phone EV 3-0457.

PAINTING AND DECORATING. Reasonable rates, satisfaction guaranteed. Terms. EV 2-7685.

C. T. LONGMAN DECORATIONS. Painting, spraying, paperhanging. Free estimates. Phone EV 6-2[illegible].

GREGG'S PAINT WASHING DEPT. Kitchen, bathroom, etc. 28 years experience. EV 4-3[illegible]. Estimates.

DO-UP—ROOMS PAPERED OR painted. Stucco painting. D. Smythe. EV 2-[illegible].

INTERIOR, EXTERIOR PAINTING. Free estimates. EV 4-[illegible] after 6

Parking Lot

PARKING—CITY CENTRE
Dominion Motors. EV 3-[illegible]

Photo Engraving

PHOTO ENGRAVING
Half Tone, Line and Color Engraving. Commercial Art.
ISLAND ENGRAVERS
640 Pandora, Just Below Douglas
Phone EV 2-[illegible]

Piano Tuning

PIANO TUNING, WALTER STAUB. Conservatorium of Zurich and Vienna. EV 2-[illegible].

Plasterers

PLASTERING, STUCCO AND patching. Quality job at a reasonable price. GR 9-[illegible].

Plumbing and Heating

PITT & HOLT, LTD.
J. WELHAM, Prop.
Plumbing, heating, installations, furnace repairs, sheet metal work, oil burners and appliances. Financed under home improvement plan. 692 Esquimalt Rd. EV 3-7412

S. H. BROWN PLUMBING. Remodelling, new work. Reasonable. 24-hour repair service. EV 2-[illegible].

D. DANIELSON — PLUMBING REpairs, alterations, new. Reasonable. Emergency call anytime. EV 5-[illegible].

OIL BURNER SERVICE
24 hour service Phone EV 3-2[illegible]

Pottery

KILNS $65, WHEELS $60, GLAZES $10 gal. Gilmer Studio, 1971 Oak Bay Ave. EV 5-4113.

Roofing and Insulation

ROOFING
Barrett and Duroid Roofs
Cedar Shingles and Shakes
Roofing Repairs
Experience and Workmanship Guaranteed
BROCK ROBERTSON
Est. Since 1910 EV 3-[illegible]

Parker Johnston, Ltd.
2324 BROAD ST. EV 3-[illegible]
ROOFING — INSULATION of the very BEST. Over 60 years combined experience to stand the TEST.

ROOFING, SIDING, INSULATION
ROOF AND GUTTER REPAIRS
CAPITAL CITY ROOFING AND FLOOR CO.
1830 OAK BAY EV 3-[illegible]

VICTORIA ROOFING AND INSULATION COMPANY
917 FORT
EV 2-2331 EVENINGS EV 4-[illegible]

DUROID AND ASPHALT SHINGLE roofing. Hickey Bros. EV 4-2397

Roofing and Sheet Metal

RE-ROOFING
WORK GUARANTEED
EV 2-3351
B.C. ROOFING & SHEET METAL

Sewing Machines

RENTALS AND REPAIRS
Singer, 736 Yates. EV 3-[illegible]

RENT — REPAIR — PARTS
Taylor, 916 Fort. EV 4-[illegible]

Shaver Repairs

SHAVERS SHARPENED, LOWEST rates. Shaver Clinic, 900 Yates.

Tailoring

LADIES' AND MEN'S TAILORING. Alterations. Suits tailored to measure from $59.50. Nothing down. 6 to 12 months to pay. Angus's Custom Tailors, 720 View. EV 6-[illegible].

LADIES', GENTS' TAILORING — Restyling. Guaranteed made single. Mortage, 822 Burnside E. EV 3-[illegible].

J. COOPER, TAILOR, ALTERAtions, repairs. 605 Yates. EV 3-[illegible].

Tree Service

SCIENTIFIC PRUNING, SPRAYing fruit and shade trees. Trees felled. Chemical spraying brush, grass weeds. Chas. A. Cave, Tree Surgeons Ltd. (Licensed and insured). EV 2-1826 eves. EV 4-[illegible].

COMPLETE TREE SERVICE. Free estimates. R. Davis. EV 2-1171.

CAPITAL CITY TREE EXPERTS. EV 3-6482. EV 3-[illegible].

U-Drive Cars

DICKSONS BROS. U DRIVE. Brand new English and American cars. Lowest rates. [illegible] Douglas. EV 4-[illegible]

Venetian Blinds

CLEANED, REPAIRED, REcorded. Free pickup and delivery. Work guaranteed. EV 2-[illegible].

Washing Machines

AUTHORIZED BEATTY PARTS AND SERVICE
BUTLER BROTHERS
1720 Douglas St. EV 3-[illegible]

KER ELECTRIC, AUTHORIZED Beatty Service. 1119 Fort. EV 2-[illegible].

37 PROFESSIONAL SERVICES

Accounting

INCOME TAX SPECIALISTS, ACcounting Corp. America. EV 5-[illegible].

INCOME TAX, BOOKKEEPING service. Reasonable rates. EV 2-1130.

39 PERSONALS

GENTLEMAN IS WILLING TO undertake any personal or business assignments, will consider all proposals in strict confidence. Victoria Press, Box 221.

40 BUSINESS PERSONALS

SUN GLASSES
We have a complete line of sunglasses. Calabar, Ray Ban, Polaroid. We can duplicate your present prescription into sun glasses in Calabar, Cosmetan or the new True Color.
Optical Prescriptions Filled Promptly
MAYCOCK OPTICAL DISPENSARY LTD.
1327 Broad at Johnson EV 4-7651

HEAR BETTER
EATON'S Hearing Centre offers you
—Hearing Test at no charge.
—Many Models to choose from.
—Budget-Charge Terms may be arranged.
EATON'S Hearing Centre, Fourth Floor. Phone EV 2-7141.
T. EATON CO. LTD.

ALCOHOLICS ANONYMOUS
Having trouble with your drinking? Contact Alcoholics Anonymous at EV 2-0414 or P.O. Box 1, Victoria, B.C. Confidential.

42 EDUCATION

FINISH HIGH SCHOOL AT HOME the B.C. way. Write Pacific Home High School, [illegible] West Broadway, Vancouver 9. Phone Victoria EV [illegible] day or evening.

TUTOR YOUR CHILD WITH B.C. Course of Studies and World Book Encyclopedia. EV 3-[illegible]. No obligation. A. A. Ferguson.

Sprott-Shaw School of Commerce, Douglas at Broughton. EV 4-[illegible].

FRENCH, SPANISH, ESPERANTO, Latin, Greek. EV 3-2085.

RUSSIAN LESSONS, PERFECT pronunciation. Phone EV 4-0438.

43 DANCING

YOU LEARN BEST
WHERE LEARNING IS FUN
Rolando Dancers Club
10 Hour Lessons $12
TEEN-AGE Class SATURDAYS. 50c
EV 4-[illegible] 682 YATES

ACADEMY BALLROOM DANCING. Beginners and Advanced Classes. Senior and Junior. Private Lessons. Latin American Class Mondays. EV 4-3443. 2012 Douglas.

EILEEN'S SCHOOL OF DANCING. Ballet, tap, baton twirling. Baby class. 646 Cormorant. Res. EV 3-[illegible].

60 FUEL

Coal

ORDER NOW
12 SACKS DRY KINDLING DEL. IN BASEMENT, $5.

COAL SPECIAL
VICTORY EGG
$18.50 TON

Pres-to-Logs and Packaged Coal now available for pickup service at our new location, 2333 Government Street, yard entrance on Douglas Street (next to the Dairy Queen).
BARKNETT FUEL LTD.
EV 4-3647 — EV 4-9[illegible]
2333 GOVERNMENT

SUMMER DISCOUNTS
MIDLAND COAL
Drumheller & Forest
KINDLING MILLWOOD
PRES-TO-LOGS
Cameron Active Fuels
Associated With
Kingham-Gillespie
Coal and Oil
613 FORT STREET
EV 3-1124

COAL THAT LASTS—HIGH HEAT. Gail, Midland, Commander, Comox, Economy Furnace Blend, Canmore Briquettes. Brix Mix. Special Stoker Blend.

METER MEASURED OIL SERVICE
Richard Hall & Sons
Service Since 1881
746 Fort EV 4-1481

Wood and Sawdust

SEASONED WOOD
Every piece hand loaded, guaranteed no rubbish, stove length, medium size, ready to burn.
1 CORD $8.00
2 CORDS $15.00
AGRICULTURAL SAWDUST
ALL HEMLOCK
2 UNITS ONLY $5.95
3 UNITS ONLY $8.50
Dry Shavings, 3 Units $9.00
Reductions on Larger Orders
IMMEDIATE DELIVERY
O.K. FUEL
EV 4-2152 — EV 5-1812

GUARANTEED FIR SAWDUST
Double Screened
[illegible] units up blower $12.00
2 units by bulk $7.97

PLANER ENDS
[illegible] .... $[illegible]
[illegible] .... $[illegible]

WOOD — WOOD
Guaranteed All Fir
12-Inch Slab and Block
[illegible] cords .... $11.[illegible]
[illegible] units .... $[illegible]

BEST FUEL CO.
EV 6-[illegible]

PRES-TO-LOGS
$[illegible] A UNIT—240 LOGS
WILLIAMS, EV 3-[illegible] ANYTIME

BEST QUALITY FIR
Ideal for furnace, fireplace or stove. [illegible] 12-inch length and blocks and slabs.
2½ CORDS FIR, $[illegible]
EV [illegible]
[illegible] BAY FUEL

Don't let business get away from you . . . Use an inexpensive classified Ad under 36—Business Services

TV TALK

"Countdown 21," a 60-minute documentary about Century 21, the 1962 Seattle world's fair, will be screened over Channel 5 at 7.30 p.m. tomorrow.

The film will show the past, the present and the future of the fair and highlight many of the features such as the "space needle" restaurant, the monorail train between downtown Seattle and the fairground, construction of the State Coliseum, the entertainment and some of the commercial displays.

"Countdown 21" promises to be a unique preview to a unique event on Victoria's doorstep.

Thursday's Highlights

8.30 p.m.—Pat Boone has the Kingston Trio among his guests in a special program tonight—4.

10.30—Ernie Kovacs and some assistants satirize excerpts from musical classics. "Silents Please" will not be seen tonight—4.

11.53—All-star golf—2.

Thursday's Movies

Westerns—11.25 p.m. on Channel 6.

9.30 a.m.—Laughing in the Sunshine (1957 English comedy), Jane Hylton—4.

10.30—Twinkle in God's Eye (1955 drama), Mickey Rooney—6.

12.30 p.m.—Midnight Mary (1932 crime drama), Loretta Young—2.

1.00—Lisbon (1956 crime drama), Claude Rains—6.

3.30—Music for Millions (1944 musical drama, part 2), Jose Iturbi—5.

5.30—The Pied Piper (1942 comedy-drama), Monty Woolley—8.

6.30—The Mating of Millie (1948 comedy), Glenn Ford—6.

7.30—Blaze of Noon (1947 drama), William Holden—7.

8.30—Kill Me Tomorrow (1957 English mystery), Pat O'Brien—13.

11.00—Nights of Cabiria (1957 Italian drama), Giulietta Masina—7; Dangerous Blondes (1943 mystery), Allyn Joslyn—11.

11.15—Those Endearing Young Charms (1945 romance), Robert Young—12.

11.30—A Boat Prisoner (1944 war drama), Bruce Bennett—4; Claudia (1943 comedy), Robert Young—8.

Television for Thursday

Programs subject to last-minute changes by stations concerned.

Time	CBUT Channel 2	KOMO-TV Channel 4	KING-TV Channel 5	CHEK-TV Channel 6	KIRO-TV Channel 7	CHAN-TV Channel 8	KTNT-TV Channel 11	KVOS-TV Channel 12	Time
8.00		I Married Joan	Telescope		J. P. Patches		Brakeman Bill	KVOS Classroom	8.00
8.30		Topper	Telescope		Don Riley		Romper Room	[illegible]	8.30
9.00		Gateway	Say When		I Love Lucy		Romper Room	I Love Lucy	9.00
9.30		Movie	Play Your Hunch	Romper Room	Video Village		Video Village	In School Viewing	9.30
10.00		Movie	Price Is Right	Romper Room	Double Exposure		Double Exposure	Double Exposure	10.00
10.30		Movie	Concentration	Movie	Surprise Package		Surprise Package	Surprise Package	10.30
11.00		Morning Court	Truth or Conse.	Movie	Love of Life		Love of Life	Love of Life	11.00
11.30		Love That Bob	It Could Be You	Movie	Two Serials		Two Serials	T'mr'w. Guiding	11.30
12.00		Camouflage	Ian Murray Show	Willi Tayler	Ding Dong School		Cartoons	Woman's World	12.00
12.30	Bazaar	Number Please	Loretta Young	Willi Tayler	As World Turns		As World Turns	As World Turns	12.30
1.00	Bazaar	About Faces	Wonda Wunda	Movie	Face the Facts		Face the Facts	Mr. D.A.	1.00
1.30	Bazaar	This Is Alice	From These Roots	Movie	House Party		House Party	House Party	1.30
2.00	Chez Hele: School	Day in Court	Room for Daddy	Movie	Millionaire		Millionaire	Men of Annapolis	2.00
2.30	Cinema 60	Seven Keys	Here's Hollywood	Consensus	Verdict Is Yours		Verdict Is Yours	Verdict Is Yours	2.30
3.00	Music	Queen For A Day	King's Queen	Music	Two Serials	Sign On (3.15)	Two Serials	All Star Theatre	3.00
3.30	Verdict Is Yours	Who Do You Trust	Movie	Circus	Edge of Night	Ladies First	Edge of Night	Edge of Night	3.30
4.00	Story Seat, News	American Band stand	Movie	Circus	Divorce Hearing	Carousel	Scott and Eddie	Frontier	4.00
4.30	[illegible] Roundup		Movie	Junior Roundup	Susie	Carousel	Scott and Eddie	Fun-O-Rama	4.30
5.00	Junior Roundup	Capt. Puget	Clubhouse	Junior Roundup	J. P. Patches	Carousel	3 Stooges	Fun-O-Rama	5.00
5.30	Roy Rogers	Rocky and Friends	Burns & Allen	Roy Rogers	Kit Carson	Movie	Popeye: News	Fun-O-Rama	5.30
6.00	News: Theatre	News	Huck Hound	News	News	Movie	News	Fun-O-Rama, News	6.00
6.30	[illegible] News	High Road	News	Movie	Whirlybirds	Movie	Public Defender	People's Choice	6.30
7.00	[illegible] Show	Bold Journey	Lockup	Movie	Tombstone	Chan-O-Rama	Outdoors	Marry Millionaire	7.00
7.30	Director's Choice	Guestward Ho	Medicine, 1961	Movie	Movie	Robin Hood	Hour of Stars	Four Just Men	7.30
8.00	Borrowed Life	Donna Reed Show	Medicine, 1961	A Borrowed Life	Movie	Leave To Beaver	Hour of Stars	Highway Patrol	8.00
8.30	Checkmate	Pat Boone	Bat Masterson	Checkmate	Movie	Two Faces West	Dick Powell	Lock Up	8.30
9.00	Checkmate	Pat Boone	Bachelor Father	Checkmate	Gunslinger	Tales and Trails	Gunslinger	Gunslinger	9.00
9.30	Ernie Ford	The Untouchables	Ernie Ford	Ernie Ford	Gunslinger	Trackdown	Gunslinger	Gunslinger	9.30
10.00	Ballads	The Untouchables	Groucho Marx	Silent Service	Face the Nation	The 3rd Man	Face the Nation	Face the Nation	10.00
10.30	Ballads	Ernie Kovacs	Tightrope	Richard Diamond	Face the Nation	News, Weather	Face the Nation	Face the Nation	10.30
11.00	News	News	World Today	News	Movie	Nightcap	Movie	News: Movie	11.00
11.30	All Star Golf	Movie	Jack Paar	Movie	Movie	Movie	Movie	Movie	11.30
12.00	All Star Golf	Movie	Jack Paar	Movie	Movie	Movie	Movie	Movie	12.00
12.30	News	Movie	Jack Paar	Movie	News	Movie	News	Movie	12.30

60 FUEL

Wood and Sawdust

DRYLAND SAWDUST
Coarse, Clean, Dry
Suitable for Kitchen or Furnace
2 Units Blower $8.95
Immediate Delivery
WHOLESALE FUEL
EV 5-7611

GUARANTEED 100% FIR
DRY SAWDUST
Double-screened, 100% coarse fir [illegible]

GARDEN SAWDUST
2 UNITS $5.50
FIR PLANER ENDS
2x4, 2x6, 2x8, 2x10 no rubbish. 1 cord $8 ... 2 cords $14. For Immediate Delivery Phone
EMPRESS FUELS
EV 2-2211

DRY FIR CORDWOOD
Why should you struggle with wet sawdust and poor quality small millwood? We have best quality. We have 12-inch dry Douglas fir Cordwood, extra heavy. Ideal for open fireplaces and furnace, also 2-ft.
1 CORD ... $11.00
1½ CORDS ... $14.50
2 CORDS ... $20.00
POLE HILLCREST FUEL
PHONE EV 4-3015 ANYTIME

FIR SAWDUST — FIR SAWDUST
Double Screened And Guaranteed ALL FIR
Fill your bins now with the best Fir Sawdust in town. Delivered by Bulk and Blower
IDEAL FUEL CO. LTD.
EV 2-4622 EV 2-2021

HEMLOCK
Special for Gardens
FERTILIZER SAWDUST
By Bulk or Blower
2 Units by bulk ... $3.[illegible]
2 Units by bulk ... [illegible]
IDEAL FUEL CO. LTD.
EV 2-4622 EV 2-2021

KILN DRIED 100% FIR PLANER ENDS
2x4, 2x6, 2x8, etc. 12" lengths. Hand-picked, no rubbish. 1 Cord $8 — 1½ Cords $11
BOOKE FUEL. EV 3-[illegible] EV 2-2211

AGRICULTURAL
2½ units DOUBLE SCREENED PURE HEMLOCK sawdust (5 mile circle) ... $[illegible]
2½ cords of our best quality all-fir furnace wood ... $14
ASSOCIATED FUELS
EV 3-5016 Eves. EV 4-4728

Hemlock
GARDEN SAWDUST
By Blower and Bulk
2 units bulk $5.50
Booke Fuel Co. EV 2-2211

ISLAND FUEL
100% fir Bush and Slabs. Good for furnace and stove. [illegible] $12
2½ cds. cedar, $8
EV 3-1973

BONE DRY FIR PLYWOOD KINDLING. 1 cords $[illegible] Kutira. EV 3-[illegible]

61 BUILDING SUPPLIES

CUBBON LUMBER
Building Supplies
(Formerly Drydales)
2720 COOK STREET EV 4-[illegible]

PACKAGE FENCE DEAL.
You will be pleased with your fence from Cubbon on Cook. All fences are complete with posts, pickets, nails, etc.

Per ft.
Economy Picket 3'6" high ... $ .37
Quality Picket 3'6" high ... .47
Rancher Board 4 ft. high ... .52
Basket Weave 4 ft. high ... .62
Other prices and patterns.
Post hole digger, per day ... .75
Fence Stain, per gallon ... 2.90

FREE this week one gal. Creosote with 50 lin. ft. or more fencing.

ROUGH CEDAR FENCE POSTS

	5 ft.	6 ft.	7 ft.	8 ft.
4x4	$ .70	$ .83	$ .97	$1.11
5x5	1.09	1.30	1.52	1.74
6x6	1.36	1.97	2.18	2.50

FIBERGLAS SCREENING. Now is the time to repair screen doors and windows. Will not rust or corrode.
24" wide, per lineal ft. ... 37c
30" wide, per lineal ft. ... 40c
36" wide, per lineal ft. ... 42c
Other sizes up to 36" wide.

SAVE WITH PLYWOOD PANELS
¼ [illegible] Sanded ... $ .72
¼ 4x8 Unsanded ... 1.76
¼ 4x8 Unsanded ... 1.[illegible]
¼ [illegible] Sanded ... 1.[illegible]
¼ [illegible] Sanded ... 2.[illegible]
¼ 4x8 Sanded ... 3.[illegible]
¾ 4x8 Sanded ... 4.[illegible]
Many other sizes and prices.
¼ [illegible] Unsanded Fir ... [illegible]
¼ [illegible] V-groove Mahogany ... 2.[illegible]

NEW! "JIMMIE" Paint Brushes come in and try one on our sample board. Priced from 29c each.

OUTSIDE PAINT
Pacific White at $1.50 gal. $3.[illegible] Glidden quality, complete line.
BRING US your lumber list for a price on ALL your building needs.
OPEN 8 A.M. TO 5.30 P.M. SIX DAYS A WEEK
EV 4-[illegible]

61 BUILDING SUPPLIES

STEWART & HUDSON
EVERYTHING FOR THE BUILDER

NEW PLYWOOD CUTS
[illegible — price list of plywood cut sizes]

CEDAR SHAKE SPECIAL
Machine grooved sidewall shakes, kiln dried, unpainted and can be finished to color or stain of your choice. Bundle covers 50 sq. ft. at 14" exposure. Per bundle only ... $2.25
Undercourse shingles, bundle, 90c

BARGAINS IN SHORTS
Handy [illegible] lumber in 6-ft. and 8-ft. lengths for economical repairs in home, cottage or garage.

		Lengths 6 ft.	8 ft.
1x2	Dressed (12 pcs.) ...	.[illegible]	.[illegible]
1x3	Dressed (6 pcs.) ...	.43	.72
1x4	Dressed (6 pcs.) ...	.60	.[illegible]
1x6	Dressed (6 pcs.) ...	.80	.[illegible]
1x6	T&G (4 pcs.) ...	.60	.[illegible]
1x10	Dressed (4 pcs.) ...	.80	1.[illegible]
2x2	Dressed (6 pcs.) ...	.60	.[illegible]
2x3	Dressed Fir ...	.15	.[illegible]
2x4	Dressed Fir ...	.30	.[illegible]
2x6	Dressed Fir ...	.30	.[illegible]
2x8	Dressed Fir ...	.40	.[illegible]
2x10	Dressed Fir ...	.50	1.17
2x12	Dressed Fir ...	.60	1.[illegible]

OAK FLOORING SPECIAL
Top-grade Arkansas Perfection Brand Oak Flooring. All T&G sides and ends for easy nailing. Buy now at these low prices. New shipments will be higher.
No. 2 Oak Shorts, per 100 BM $[illegible]
No. 1 Oak Shorts, per 100 BM $[illegible]
No. 1 Oak, regular lengths ... $[illegible]

LOG CABIN RAILS
Costs cheaper than lumber, sawn one face half round on other side. Ideal for fencing, small outbuilding enclosures, farm purposes. All 8 ft. long and real value at these low prices.
5" Face, approx. each ... 15c
6" Face, approx. each ... 2[illegible]c

FENCE TIME NOW
Spring is the ideal time to fence your property, privacy for the family, protection for children, a real asset to beautify your property. See Fence Display at our Gorge Road Lot. Get FREE copy of Fine Fence and if there's not a standard pattern to suit your needs then remember we can make up a fence to suit your needs. All fences contain posts, boards and sufficient nails.

Per ft.
Economy Picket, 3'6" high ... 37c
Quality Picket 3'6" high ... 42c
Log Cabin Rail, 4' high ... 33c
Log Cabin Rail, 3' high ... 28c
Basket Weave, 3' high ... 33c
Basket Weave, 4' high ... 45c
Rancher Fence, 3' high ... 35c
Rancher Fence, 4' high ... 55c
Board to Board, 4' high ... 75c
Louvre Fence, 4' high ... 43c
Tight Board 5'6" high ... 58c
Creosote, per gl. ... 64c
Fence Stain, per gal. ... $1.75
Cuprinol, per gl. ... $4.45
Fence Paint, per gal. ... $4.[illegible]
Post Hole Digger, rent per day 50c
Concrete Mix for setting posts, 80-lb. bag ... $1.[illegible]

ROUGH CEDAR FENCE POSTS

	5	6	7	8
4x4	.70	.83	.97	1.11
5x5	1.09	1.30	1.52	1.74
6x6	1.36	1.97	2.18	2.50

RED CEDAR ROUGH LUMBER

	1x6	1x8	1x10	1x12
Per ft. ...	4c	6c	8c	10c
	2x8	2x6	2x10	2x12
Per ft. ...	9c	11c	13c	19c

Remember too, fences of $50 or more can be purchased at $10 monthly payments.

BUILDING LUMBER
All you ever need at Stewart & Hudson. One-stop service. Quality selection — estimates — credit — lowest prices. Call us today for ALL your lumber needs.

STEWART & HUDSON LTD.
[illegible] GORGE ROAD EV 3-2171
EV 3-3012
Open Monday Through Saturday 8.00 a.m. to 5.30 p.m.

LUMBER — PLYWOODS
HARDWOODS — MOULDINGS
Be Sure to Call the
HOUSE DOCTOR
For ALL Your Housing Problems
EV 2-3171
BUILDERS SASH & DOOR Limited
350 Garbally Rd.

61 BUILDING SUPPLIES

Western
RED
CEDAR
Bevel
SIDING

"Keystone" clear kiln-dried siding is the finest available — a quality material for all applications where perfection is required.

THE LUMBER

Western red cedar lumber is noted for its exceptional durability, light weight and beautiful color, ranging from almost pure white of the narrow sapwood to reddish brown heartwood. It is very easily worked, is free from pitch, takes and holds stains, paints and enamels excellently, and is superior for gluing. Because of these qualities, Western red cedar is especially adaptable for use as bevel siding for quality homes.

DURABILITY.

Western red cedar is one of the most durable species known. Its heartwood is highly resistant to decay, and can be counted on for long and worthy service where conditions favoring decay prevail.

WEATHERING CHARACTERISTICS

Left exposed without paint or other protective finishes, Western red cedar weathers to an intriguing grey color having little or no sheen. It is one of the most stable species of lumber, having very little tendency to cup and pull loose from fastenings when exposed to the weather.

INSULATING QUALITIES

Western red cedar has the highest insulating value of all commonly-used soft woods — another point in its favor as siding, and of particular importance when used as roof decking.

5 GRADES TO CHOOSE FROM

Complete Stocks of All Widths and Grades. When You Buy Specify "Keystone" Western Red Cedar Bevel Siding.

BRITISH COLUMBIA FOREST PRODUCTS LIMITED
Victoria Sawmill Division

Fir, Hemlock and Cedar Lumber Products
Plywood
Cedar Shakes
PRES-TO-LOGS

Phone EV 5-3331
371 Gorge Road E.

B B B B B B B B B B B B

READY MIXED CONCRETE

DELIVERED 6 DAYS a week

BUTLER BROS.
GR 4-1121

B B B B B B B B B B B B

See Our Classified Ad Wednesdays and Fridays

MOORE-WHITTINGTON LUMBER Company Ltd.
OFF BAY JUST WEST OF GOVERNMENT ST. 2614 BRIDGE ST.
EV 3-7106

HIGH GRADED LUMBER AND building supplies. Lowest prices. [illegible] Lumber, [illegible] Goldstream.

INTERLOCKING METAL WEATHER stripe. R. E. Leigh, 728 Newport. EV 3-[illegible]

SAND AND GRAVEL. ROAD gravel and clay fill. O.K. Trucking Co. 768 Topaz. EV 5-1812.

61 BUILDING SUPPLIES

SHAWNIGAN LUMBER YARDS LIMITED
2000 Government St.
"Quality at the Right Price"

SPECIAL
Fir Take Home Panels
[illegible] sanded, each ... $.[illegible]
[illegible] sanded, each ... .[illegible]
[illegible] sanded, each ... 1.[illegible]
[illegible] sanded, each ... .59
[illegible] unsanded, each ... 1.[illegible]

P.V. Hardboard
36"x48"x⅛" Hardboard, each $ .35
48"x48"x⅛" Prefinished Squaretex "B" each ... 1.92
36"x48"x⅛" Tempered Aero Board, each ... 1.44

PUT NEW LIFE INTO YOUR HOME WITH FORMICA
In new sparkling decorator patterns and colors. Perfect for bathroom walls and vanities, kitchen counters and doors. Lasts a lifetime and wipes clean in an instant.
4x8 sheets, all patterns, each $22.[illegible]
2x8 sheets, all patterns, each $11.[illegible]
Call in and see the beautiful new colors and patterns now on display.

Log Cabin Rails
Three sizes to choose from. All 8 ft. lengths.
4" approx. width, each ... 12c
5" approx. width, each ... 1[illegible]c
6" approx. width each ... 2[illegible]c
Ideal for fences, compost boxes and enclosures of all kinds.

Cedar Fence Posts

	5 Ft.	6 Ft.	7 Ft.	8 Ft.
4x4 ...	$ .70	$ .83	$ .97	$1.11
5x5 ...	1.09	1.30	1.52	1.74
6x6 ...	1.36	1.97	2.18	2.50

Lumber Special
Per 100 Bd Ft
1x4x8' and 8' lengths tongue and groove fir ... $4.00
1x6x8' and 8' lengths tongue and grove fir ... $4.00
1x10x8' and 8' lengths tongue and groove fir ... $4.00

SHAWNIGAN LUMBER YARDS LIMITED
2000 Government Street EV 3-7261
"At the Sign of the Revolving Clock"

OUTDOOR LIVING
Plan that Patio — Walk — Barbecue now. We have Stepping Stones — Bird Baths — Garden Stakes and Tools — Concrete Mix and Cement.
ALBITOL
Cement additive to ensure a permanent bond between old and new concrete for any desired thickness down to featheredge.
Goldblatt Tools for the mason—plasterer — cement finisher — tile setter.
Open Saturdays till 1 p.m. Parking on adjoining building.

ISLAND BUILDING SUPPLY COMPANY
878 GORGE ROAD EAST
Phone EV 3-8171
Opp. B.C. Electric Bus Depot

R. A. GREEN LUMBER CO., LTD.
BUILDERS' SUPPLIES
2801 DOUGLAS ST. EV 4-9774-6

TOP BUYS IN BUILDING SUPPLIES
PLYWOOD — BOAT LUMBER
MILLWORK — BAPCO PAINT
INSULATION — IT PAYS
WESTROC ZONOLITE GYPROC
FINISHING LUMBER
Easy to Park — Service Right Now

THIS WEEK'S EXTRA SPECIALS!
4x8x⅜ 18 D Sheathing ... $1.[illegible]
10 ft. Economy Fence ... $15.[illegible]
Picket or Basket Weave
1"x6" No. 1 and 2 Cedar Shiplap, per 1000 Bd Ft. ... $[illegible]

LANGFORD BUILDING SUPPLY
Open daily 8 to 6 except Sunday
GR 8-1724
900 Goldstream Ave.

FENCING FOR LESS
50' COMPLETE. $15.50
BASEMENT ROOM 12x12 $114.50
CARPORT $77.00
Combination Screen Doors $14.50

Saanich Lumber Yards
2901 DOUGLAS EV 5-2466
Open All Day Saturday

LOWEST PRICES!
• Doors • Plywood • Hardware

S. J. PEDEN LTD.
562 Johnson EV 5-6331

SPECIAL!
PLASTIC WALL TILE
30c sq. ft. (and up)

VICTORIA ROOFING & INSULATION CO., LTD.
917 Fort EV 2-2331

GRAVEL SPECIALS: ROAD AND driveways, 3 yds. $9.75; 5 yds. $14.75 concrete gravel (anyjacks). Capital Trucking. EV 3-1722 anytime.

62 FURNITURE

KILSHAW'S AUCTIONEERS
Cash for Furnishings
1115 Fort EV 4-6441

LUNDS AUCTIONEERS
BUY — SELL — APPRAISE
926 FORT EV 4-[illegible]

BRITISH UPHOLSTERY SHOP, 1[illegible] Broad St. We will gladly call at your house with patterns and give free estimates. Call with no obligation. EV [illegible]. Drapes — Slipcovers

CLEANING
3-piece chesterfield cleaned, or mothed, in your own home, from $15. All work guaranteed. We also clean carpets. Call Ambassador Home Service. EV [illegible]

CONTENTS OF HOMES BOUGHT FOR CASH OR ADVANCE MADE. MAYNARDS SINCE 1902. 731 JOHNSON EV 4-[illegible], EV 4-[illegible]

62 FURNITURE

NEW AND USED FURNITURE BARGAINS

Chesterfield Chairs, $10.50 to ... $14.50
3-Pc. Sectional Chesterfield Suite, dark brown nylon frieze $129.50
2-Pc. Wine Wool Frieze Chesterfield Suite ... $49.50
2-Pc. Wine Brocade Chesterfield Suite ... $49.50
2-Pc. Maroon Leatherette Chesterfield Suite, Ideal for rumpus room ... $79.50
Rose Davenport, padded side arms ... $34.50
Small Chesterfield, 3 cushions ... $12.50
30" Gurney 1-Burner Electric Range ... $[illegible]
23" Hotpoint Electric Range, 3 burners ... $19.50
Findlay Electric Range, 4 burners, 21" ... $49.50
Gurney Combination Coal-Electric Range, 38 ... $[illegible]
McClary Combination Coal-Gas Range, 36" ... $[illegible]
Maxwell Wringer Washer with pump ... $19.50
Servis De Luxe Washer ... $49.50
McClary Refrigerator, 8.5 cu. ft. ... $[illegible]
Servel Gas Refrigerator, 8 cu. ft. Horizontal Freezer ... $[illegible]
5-Pc. Chrome Kitchen Set ... $[illegible]
5-Pc. Hardwood Kitchen Set natural finish ... $[illegible]
Kitchen Table With Extension unfinished ... $7.50
Large Dinette Kitchen Table ext. 72" x 36" ... $16.50
Round Oak Table, 4 Chairs ... $19.50
Oak Dining Chairs, 6 for ... $22.50
6-Pc. Dinette Suite buffet, table, 4 chairs. Light finish ... $79.50
Walnut Bedroom Suite, vanity with bench, 4-drawer chest, 4' 6" bed, spring and new mattress ... $89.50
Bookcase Bed, Swedish elm, 4' 6", with box spring and mattress, new ... $84.50
Single Dresser, light finish ... $18.50
9'x12' English Axminster Rugs, Reg. $199 ... $179.50
9'x12' Wool Wilton Twist Rug, Reg. $179 ... $99.50
Imperial Loyalist 5-Drawer Chest, Reg. $120 ... $74.50
Copper Firescreen, 36"x30", new ... $19.50
EASY TERMS—FREE DELIVERY

STANDARD FURNITURE BARGAIN BASEMENT
Scollard Bld., View St. EV 2-5111

TRADE-IN SPECIALS
9x12 Axminster Rug ... $49.00
3/3 Spring filled Mattress ... $10.00
Combination Burner ... $[illegible]
Large walnut chesterfield table ... $25.[illegible]
Grey chrome table, 4 chairs ... $35.00
Walnut Dinette table, buffet, 4 chairs ... $[illegible]
Walnut 4-pce. bedroom suite Complete ... $[illegible]
Oak buffet with mirror ... $[illegible]
Hardwood Dinette suite, Table and 4 chairs ... $[illegible]
Kitchen couch ... $[illegible]

HOME FURNITURE
825 Fort EV 2-3126

PANDORA FURNITURE
Always a choice selection of furniture, appliances and effects. Two showrooms at 1650 Pandora (near Cook). EV 3-4213

MODERN WALNUT EXTENDING dining table with extra leaf and 4 chairs. $65. GR 7-[illegible]

CUSTOM CRAFT UPHOLSTERY
J. DOBIE — GR 9-[illegible]

HALEL'S CHESTERFIELD UPHOLSTERY 1917 Quadra EV 4-[illegible]

63 MUSICAL INSTRUMENTS

" CONTINUES!

YEAR END STOCK-TAKING SALE!
At Least 20% OFF
ALL MERCHANDISE
30% OFF
ALL RECORDS
PAN MUSIC CO.
1609 Douglas St. EV 3-4421

WESTERN MUSIC CO. LTD.
Distinguished for Dependable Service
INSTRUMENTS
SHEET MUSIC AND BOOKS
ACCESSORIES
820 Fort Street EV 2-1311

THE FLETCHER ELECTRIC chord organ, an organ the whole family can play, share and enjoy. No lessons are necessary. Simply plug in and play on sight from the easy to follow music book. Only [illegible]. Terms $5 per month. Phone EV [illegible]

HEINTZMAN AND NORDHEIMER pianos, new and used, for sale or rent. Showroom at 2[illegible] Douglas. Any day or any evening. Transportation provided. Exclusive agents Fletcher Bros. Ltd. (Walter Fletcher). Phone EV [illegible]

RENT A NEW PIANO FOR AS little as 12.00 per month. Rental may be applied as credit to purchase price. Other models as low as 8.00 monthly. EATON'S Music Centre. EV 2-7141

RENT A PIANO FROM OUR HUGE selection of new and used pianos, grands, uprights and spinet. Rates from $7.50 per month. Fletcher Bros. EV [illegible]

ATTRACTIVE PIANO AND BENCH in walnut case, medium size, completely reconditioned, for rent $7 month. Rent applies if purchased. EV [illegible]

YOU CAN PLAY "SWANEE River" in 5 minutes with a Lowrey organ. Terms, $[illegible] down. Fletcher Bros. EV [illegible]

LEARN TO PLAY PIANO-ACCORDION [illegible] Phone [illegible]

PIANORGANS, NEW AND USED, from $9.50 to $[illegible] — fully guaranteed. EATON'S Music Centre. Ph. EV 2-7141

NEW AND USED PIANOS AND organs. Easy terms and trade. Hall & Fairfield Music Centre, 720 Fort. EV 3-[illegible]

TRANSFERRING PIANO BY HEINTZMAN. You can pay any piece in the key of C. Rent to purchase, $10 per month. EV [illegible]

WANTED TO BUY HEINTZMAN, Nordheimer or Mason & Risch piano. Will pay cash. Phone EV [illegible]

GRAND PIANO WANTED (USED), have new modern Spinet piano to trade. Victoria Press, Box 2[illegible]

PIANO TUNER WANTS USED piano, old or new. EV 3-7768

BEAUTIFUL GRAND PIANO FOR rent. $20 per month. EV [illegible]

SEVERAL SECOND HAND SPINET pianos. Rent to purchase. Fletcher Bros. EV [illegible]

63 MUSICAL INSTRUMENTS

RECORD SALE!
Genuine Discounts
Entire stock long-play records including stereo.

Instruments, Pianos, Organs, Sheet Music, Records, etc.
Let Professional Musicians Serve You
PRIVATE MUSIC LESSONS
COMPLETE REPAIR DEPARTMENT

HALL & FAIRFIELD MUSIC CENTRE
Open Wednesday Afternoon and Friday evening
720 FORT ST. PHONE EV 5-6342

PIANO INSTRUCTOR, MODERN, popular. Day or evenings. Bud Glover. EV 2-7748

HAVE CASH FOR GOOD USED piano. Phone EV [illegible]

64 TV, RADIO, SALES AND SERVICE

ADMIRAL RADIOS
4-Tube—Charcoal cabinet ... $14.[illegible]
4-Tube—Choice of colors ... $16.[illegible]
5-Tube—Choice of colors ... $[illegible]
7 Transistor ... $[illegible]
8 Transistor ... $[illegible]
5-Tube F.M. ... $[illegible]
Console Radio-Stereo ... $1[illegible]

BUTLER BROTHERS
1720 DOUGLAS, Opp. THE "BAY"
EV 3-[illegible]

RENT OR BUY
17" AND 21" USED TVs
$69 TO $99
RENTAL APPLIES ON PURCHASE
KING TV & RADIO
1672 Douglas Street EV 4-[illegible]

BUTLER BROTHERS
TV Service
2[illegible] DOUGLAS
Qualified technicians. All work guaranteed. Bring your tubes to our shop for FREE testing on the very latest equipment. EV 3-1311

HARLEY R. TAYLOR
TELEVISION SPECIALIST
CERTIFIED TECHNICIAN
GR 7-[illegible]

LAWRENCE HILL
TV ANTENNA SERVICE
2016 5TH ST EV 2-2[illegible]
Formerly of Hillside Ave

SYLVANIA 21", EXCELLENT CONdition. Just completely overhauled. Features include halo light, magic touch control. $120, or near offer. Sefton, Apt. 3, 837 Travers (side entrance).

DEPENDABLE TV, RADIO AND radio-phono service by experienced technicians. Pick up and delivery. Try us first, last and always. Kent's, 7[illegible] Fort St. EV 3-2312

GUARANTEED BETTER TV REception. New 10 T.W. Channel Master antenna. Quadra Appliance Service, 2614 Quadra. EV 3-4122

Guaranteed Service and Repairs to All Makes of Radio and TV
ATKINSON & PEARCE
EV 2-[illegible] 2852 Quadra Street

RAWNSLEY & JONES TV
Antenna Installation and Service
623 Yates EV 3-[illegible]

TV ANTENNAS, MASTS AND ACcessories for do-it-yourselfers. Scuba Shop 1819 Douglas

$4 PROMPT EFFICIENT 24-HR service. Antenna sales and repair. Tolmie TV EV [illegible]

TV RENTALS, SALES, REPAIRS and service. Delta Electric, 714 Cormorant. EV 4-7416.

TOSH — 1311 FELTHAM. EXPERT repairs. GR 7-2[illegible]

66 BICYCLES AND MOTORCYCLES

BICYCLES - TRICYCLES WAGONS
Complete line of Parts and Accessories
Take Trade-ins. Easy Terms
ROBINSON'S
1[illegible] Broad St. EV [illegible]

BICYCLE SALE NOW ON! ROYAL cycle, 3 speeds, $[illegible]. Raleigh, 3 speeds $[illegible]. 12 bicycles, $[illegible]. Electronic Bike Shop, 7[illegible] Johnson, corner Blanshard. EV 3-[illegible]

GUARANTEED MOTORCYCLE and scooters at Brooklands Motorcycle Sales and Service Ltd. [illegible] Fort. EV 3-[illegible]

COMPLETE REPAIRS
Bicycles, tricycles and wheel chairs
CARMICHAEL'S BICYCLE SHOP
[illegible] Fort EV 2-[illegible]

1959 B.S.A. 250 C.C., $125. PHONE EV 3-[illegible]

MOTORCYCLE SALES
2[illegible] Douglas Street EV 4-7[illegible]

NEW AND USED BICYCLES, REpairs. [illegible] Hay, 1[illegible] Government.

67 STOVES AND FURNACES

NEW FURNO OIL FURNACE $[illegible]
COAL STOKER [illegible]
FAWCETT OIL HEATER [illegible]
COAL AND WOOD FURNACE [illegible]
CONVERSION BURNER [illegible]
OIL TANKS
DUCT FITTINGS

PRE-FAB SHOP
NEW AND USED HEATING EQUIPMENT
515 ALPHA EV 3-[illegible]
OPEN ALL DAY SATURDAY

"PACIFIC"
The famous sealed-in steel furnace and oil units that cannot smoke. Give you a lifetime satisfaction.
PACIFIC SHEET METAL WORKS LTD.
1[illegible] Yates Street EV 3-[illegible]

BUY A [illegible] McCLARY-EASY Electric Range, $[illegible] at Butler Brothers, 1720 Douglas, opp. the "Bay". EV 3-[illegible]

NEW AND USED OIL RANGES, $[illegible] up. We service all makes, specializing in Fawcett and Quaker. Eagle Sales, 1[illegible] Fort. EV [illegible]

SAWDUST BURNER FOR FURnace. Complete, less bricks. $[illegible]. [illegible] Wascana. EV 3-[illegible]

RANGE AND FURNACE REpairs, boilers and Cyclos oil burners installed. EV 3-[illegible]

ELECTRIC STOVE, ACME, 4-plate like new, $[illegible]. 30 days guarantee. EV 4-[illegible]

STOVE AND FURNACE PARTS. Incinerators. Victoria Foundries Ltd. [illegible] Pembroke St. EV 4-[illegible]

GOOD USED 18" STEEL HOT-AIR furnace. Complete with casing and pipes, etc. $[illegible]. 1[illegible] Stanley.

CYCLOS OIL RANGE, [illegible] TALL stand, cheap. [illegible] EV 3-[illegible]

SOUTHALL'S HEATING LTD., [illegible] Balmoral. EV 3-[illegible]

71 FARM IMPLEMENTS

HEAVY DUTY CLIFFORD ROTOtiller, $275. [illegible] Service Station, opposite Arena.

71 FARM IMPLEMENTS

HOWARD Bantam ROTOVATORS
14" CUT
4 SPEED
OFFSET FOR ROWS
Excellent for Gardens, Greenhouses, Berries, Fruit, etc.

BUTLER BROTHERS
TRACTOR SHOP
KEATING XRD.
GR 4-1121

2 FURROW 12" FERGUSON PLOW ... $165
2 FURROW 14" DEARBORN PLOW ... $165
2 FURROW 12" I.H.C. PLOW ... $140
2 FURROW 16" J. DEERE PLOW ... $165

F & F TRACTOR EQUIPMENT LTD
2[illegible] DOUGLAS EV 3-7[illegible]

Wheelhorse Riding Tractor with plow and cultivator ... $[illegible]
Ford 9N Tractor ... $[illegible]
Ford [illegible] mower ... $1[illegible]
2-K Champion Potato planter ... $[illegible]
Graveley 6 h.p. Tractor ... $[illegible]

Mayhew, Strutt & Williams Ltd.
2312 Douglas St. EV 4-[illegible]

72 TOOLS FOR RENT

FOR RENT
Rototillers — Compressors
Rock Drills — Concrete Breakers
Pumps, Lawn Mowers, Mixers
Floor Sanders and Polishers
801 Tillicum—Alf Becker EV 4-6414

74 GARDEN SUPPLIES

Fertilizer

GREEN LAWN THE EASY WAY!
NOW YOU CAN HAVE A LAWN THAT IS GREEN AND BEAUTIFUL AS A GOLF COURSE FAIRWAY AT MINIMUM COST—AND WITHOUT ANY TEDIOUS WORK ON YOUR PART AT ALL! NO FERTILIZER TO CHOOSE AND BUY . . . NO UNCERTAINTY . . . NO DOUBT . . . AND NO FAILURES. THIS IS THE PROMISE OF

EMERALD LAWNS Limited
MADE POSSIBLE BY THREE APPLICATION LAWN CARE PLAN THAT ASSURES YOU OF A RICH, GREEN LAWN THE YEAR 'ROUND!

PHONE EV 3-4138
For Free Estimate!
C. J. McDOWELL
1[illegible] DOUGLAS ST.

SPRING SPECIALS — OLD COW manure, $3 yd., old chicken, turkey or mink with sawdust mulch mix, 6-yd. loads, $12 delivered. J. S. Carlow. GR [illegible] anytime.

GUANO AT FARM, 60c PER BAG. 5 bags delivered, 60c per bag.
SIDNEY DUCK FARM
8465 Pat Bay Hwy. GR 5-1412

FOR THE BEST SPRING GARDEN Dig Cow Manure in Now. $3 Yard for 6-Yard Loads. RUDD'S DAIRY FARM—GR 9-2[illegible]

PURE TURKEY MANURE, 50c A sack delivered. 35c sack your own. Smith's Turkey Farm. GR 8-1674

CHICKEN MANURE FOR SALE. 35c per sack, 10 or more sacks delivered. GR 1-[illegible]

CHICKEN LITTER, FERTILIZER mulch, 3 yds. $5. GR 9-[illegible]

A-1 COW MANURE IMMEDIATE delivery. GR 9-[illegible] anytime.

WELL-ROTTED COW MANURE, 2 yds. $7 delivered. EV 3-[illegible]

ATTENTION GARDENERS: HORSE manure for sale. GR 1-[illegible]

Garden Tools

FOR RENT: GARDEN TILLERS, power rakes, aerators, rollers.
ISLAND CAMPING & RENTALS
1[illegible] Douglas EV 4-[illegible]

ELECTRIC EDGER AND 2 EXTENsions, [illegible], also Taylor Forbes lawn mower. Price, $[illegible] EV 4-[illegible]

Plowing, Rotovating and Cultivating

ROTOVATING [illegible]
Have your ground rotovated deeply by a tractor. Have a rough idea of price by phone. Williams, at EV 3-[illegible] anytime.

FRANK'S ROTOTILLING SERVICE. Powerful Rototiller digs deep. Will enter small gate. Good job guaranteed. EV 3-[illegible]

TRACTOR ROTOVATING, ALSO machine for small gate. EV 4-[illegible] and GR 9-3441 after 6 p.m.

ROTOVATING, REASONABLE. Will go into small gates. Good work. GR 9-[illegible]

PHILLIPS ROTOVATING. POWERful modern machine. Will enter narrow gates. GR 9-[illegible] or EV 3-[illegible]

LOW COST, FAST SERVICE, DEpendable tractor and small garden rotovating, etc. GR 9-2[illegible]

C & C ROTOVATING, ETC. WORKing man's prices. Phone GR 9-[illegible] or EV 4-[illegible]

HENRY'S ROTOVATING. GOOD job guaranteed. Phone EV 3-[illegible] or GR 9-[illegible]

EFFICIENT ROTOVATING. EIGHT years experience. EV 3-[illegible]

COOPER'S TRACTOR. WE PLOW, level, rotovate, etc. EV 3-[illegible]

BIG ROTOVATOR. ENTER NARrow gate. R. Davis. EV 2-[illegible]

TOWN AND COUNTRY TRACTOR, plow, rotovate, level. GR 4-1[illegible]

ROTOTILLING. GOOD JOB — enter small gate. Bowes. GR 9-[illegible]

GARDEN ROTOTILLING, REASONable price. EV 4-[illegible]

LAWNS, POWER RAKED AND aerated. Also rotatilling. EV 4-[illegible]

GARDENS ROTOVATED, HEAVY machine. GR 4-1313 or GR 4-[illegible]

ROTOTILLING DONE. WORK guaranteed. EV 4-[illegible]

PLOWING, LEVELING, ROTOVAting. Carlow's. GR 9-[illegible]

FLECK'S TRACTOR SERVICE, ROtovating and garden work. GR 9-2[illegible]

DON'S TRACTOR SERVICE, ROTOvating, grading, etc. GR 7-[illegible]

ROTOVATING, ENTER GARDEN gate. Prompt service. GR 9-[illegible]

Seeds, Bulbs and Plants

BUY DIRECT AND SAVE FROM our garden to yours. Clematis $1.50, honey suckle 50c, forsythia 75c, wegelia $1.00, mock orange $1.00, buddleia $1.00, berris 75c, spireas 75c, boxwood 25c, $20.00 per 100. Lonicera $15.00 per 100. Laurel, cedar, other evergreens 50c up. Phlox, delphinium, geums, 25c, $3 doz. Come out for other bargains too, daily except Sundays. Jennings, [illegible] Ridley.

TO CLEAR, LARGE AMOUNT OF shrubs. 940 Craigflower.

FOR SALE—GERANIUMS, 25c. 3[illegible] Dumeny. EV 3-[illegible]

Top Soil, Rocks and Fill

A-1 COW MANURE, BLACK TOP soil, road gravel. Ridley. GR 9-2781.

74 GARDEN SUPPLIES

Top Soil, Rocks and Fill

BLACK TOPSOIL
A-1 quality black loam soil. No clay or weeds. Recommended for new lawns, shrubs, flower beds. Also road gravel, clay fill. EV 2-3211

A-1 BLACK TOP SOIL, PEAT SOIL, fill dirt, road gravel, manure. Soil and manure by the sack. E. Rowe. GR 9-1[illegible]

ROAD GRAVEL, FILL AND ROCK. Soil hauling. Cow manure. Anytime. T & W Trucking. EV 3-4[illegible]

CLEAN BUSH TOP SOIL, EXCELlent for lawns and gardens. B & B Trucking. EV 4-[illegible]

ALL GRADES OF GRAVEL, FILL. Capital Trucking. EV 3-1722 anytime.

GOOD TOPSOIL, $[illegible] PER YARD. EV 4-1504

79 SPORTING GOODS

USED GUNS BOUGHT, SOLD AND traded. 270 Husq., as new, $[illegible]. Husq. light weight, new, $11[illegible]. Winchester, good condition, $45. [illegible] Marlin, as new, $[illegible]. 12-G. Remington pump with scope, $[illegible]. See our complete line of fishing tackle. We trade. Victoria Tire Ltd., Herald and Govt. EV 3-[illegible]

ROBINSON'S FOR RIFLES
We Buy, We Sell, We Trade. 100 Models to Choose From.

20% OFF!
Fins and Goggles
GAR TAYLOR SPORTS SHOP
917 FORT

80 BOATS AND MARINE

SEE EATON'S MARINE DISPLAY
818 View Street

Don't miss the 1961 Boating Display at EATON'S Warehouse Showroom for a complete selection of Glascraft boats, Viking and Evinrude motors and Viking boat trailers.

GLASCRAFT BOATS
8' Dinghy ... $ [illegible]
13' 5" Cartopper ... [illegible]
13' 5" Runabout ... [illegible]
12' Open Utility ... [illegible]
13' Decked Runabout ... [illegible]
14' Utility ... [illegible]
14' Standard Runabout ... [illegible]
16' De Luxe ... [illegible]
15' Standard ... [illegible]
17' De Luxe (2 rear seats) ... 1,1[illegible]
17' De Luxe (back to back seats) ... [illegible]
16' Sideswing ... [illegible]
16' Hardtop ... [illegible]
20' Flying Bridge ... [illegible]
20' Open Convertible ... [illegible]
20' Hardtop ... [illegible]

VIKING OUTBOARD MOTORS
Viking 3 h.p. ... [illegible]
Viking 5 h.p. ... [illegible]
Viking 15 h.p. ... [illegible]
Viking 25 h.p. Standard ... [illegible]
Viking 25 h.p. Electric ... [illegible]
Viking 40 h.p. Standard ... [illegible]
Viking 40 h.p. Electric ... [illegible]
Viking 60 h.p. Electric ... [illegible]

EVINRUDE MOTORS
3 h.p. ... [illegible]
5.5 h.p. ... [illegible]
10 h.p. ... [illegible]
18 h.p. ... [illegible]
40 h.p. Standard ... [illegible]
40 h.p. Electric ... [illegible]
75 h.p. Electric ... 1,100.00

VIKING TRAILERS
Viking 400 lb. ... 134.50
Viking 500 lb. ... 1[illegible]
Viking 700 lb. ... [illegible]
Viking 900 lb. ... [illegible]
Viking 1,000 lb. ... 2[illegible]
Viking 1,100 lb. ... [illegible]
Viking 1,300 lb. ... [illegible]

EATON'S WAREHOUSE SHOWROOM
818 View Street
T. EATON CO. LTD.

SPRING • SALE •
NOW IN PROGRESS
Discounts 10% — 50%

HUNDREDS OF CRAM-PACKED VALUES AVAILABLE TO YOU AT BARGAIN PRICES YOU CAN'T AFFORD TO MISS

BIG SAVINGS IN
• Boat Hardware and Accessories
• Boat Trailers
Life Jackets
• Paints
AND MANY MORE ITEMS

SHIP CHANDLERS (McQuades) LTD.
1213 WHARF ST EV 3-1141

16' Arkansas Traveller
FULL PRICE $1860
Includes 4-piece top, controls, steering, speedometer.
FOR QUICK SALE ONLY
$1350
On your own terms—2 years to pay.

MULLINS MARINE SALES LTD.
925 Yates EV 3-1[illegible]

B.C. YACHT BROKERS
HARBOUR MARINE
20 SONGHEES ROAD
Bring your outboard motor for a spring tune-up. Complete service department for all motors.
Hours 8 a.m.—9 p.m. Except Saturday (9-6 p.m.)

NEW 1960 SKAGIT
16-foot, complete with convertible top, side curtains and mooring cover. Reduced to $1,[illegible]
BRANDLMAYR 18-FOOT
Express flying bridge cruiser in new condition. Built-in fuel tank, steering, etc., $[illegible]
19' Glen L Cruiser. Fully equipped in top condition. $1,[illegible]
10% DOWN. TRADES WELCOME
ANGUS MARINE
2230 Douglas EV 4-1431

MERCURY MARINE
Authorized Dealer for Mercury Outboards
UNIFLITE BOATS
[illegible] Discovery EV 5-[illegible]

SEA SKIFFS
By "Eastern"
15 MODELS, 18' TO 34'
The ultimate in seaworthiness, safety, workmanship and quality. Let us demonstrate these qualities.
MAYHEW, STRUTT & WILLIAMS
2312 Douglas St. EV 4-[illegible]

125 h.p. Graymarine DD
$495
• ORR MARINE •
140 Kingston EV 2-5813

Boat Trailer Rental
Phone EV 4-[illegible]. Evenings EV 4-[illegible] or EV 3-[illegible]
VIEW ST. GARAGE, 851 VIEW ST.

CLINKER BOATS BUILT
D & L BOAT WORKS
6481 Pat Bay GR 4-[illegible]

Island Marine Suppliers
1214 WHARF ST. EV 3-[illegible]

SELLING YOUR BOAT, YACHT, MOTOR, TRAILER, ANY MARINE GEAR? MAYNARD'S SPRING BOAT AUCTION. ENQUIRE EV 4-[illegible], EV 4-[illegible]

22-FT. CABIN SPEED-BOAT WITH 177-h.p. Chrysler Sea Vee. Ideal rough water commuter. Particulars P.O. Box [illegible], Nanaimo, B.C.

ANGLER'S BOAT RENTALS HAVE 14 run-a-bouts with wrap-around windshield, steering wheel. 75 h.p. Johnson. 1[illegible]. GR [illegible]

14 FT. GILLNETTER WITH CHRYsler motor and all equipment. Needs cabin. J. Egeland, 2[illegible] Arnetta. Ph. GR [illegible]

TRAILERS AND PARTS. TRADES and terms. Allied Welding, [illegible] Dupplin. EV 3-[illegible]

17-FT. CRUISER, TRAILER, 35-hp Evinrude electric. $1,[illegible] cash. EV 4-[illegible]

BOAT COVERS AND CONVERTible boat tops. Victoria Tent and Awning, 6[illegible] Balmoral Rd. EV 3-[illegible]

OUTBOARD MOTOR 1961 RANGE at O'Reilly Agents. EV 3-[illegible]

80 BOATS AND MARINE

WOODWARD'S MARINE SHOWROOMS
779 PANDORA
EV 2-8932

HAHN BRASS DECK SET FITTINGS
Includes:
2 Lift Handles,
2 Chocks,
2 Cleats,
1 Bow Handle Chrome plated.
$12.95

BURGESS BOAT LIGHT KITS
Brushed Aluminum Complete with Battery
$9.95

New Sparton Trailer
500 lb. capacity. Will Handle 14' Boat
$139

Tents
From $28.95

"Getting It At WOODWARD'S Is Your BEST Guarantee"

28-FT. CABIN CRUISER WITH 60-h.p. Kermath motor. Excellent running condition. Built-in sink, toilet, stove, fore and aft sleeping. Can be seen at Hall's Boathouse. $1,[illegible]. Will take car or lot in trade.
HARKNETT FUEL LTD.
2[illegible] Government Street

14-FT. PLANING RUNABOUT FOR sale, fiberglassed bottom. Windshield, steering, speedometer, riding lights, canvas cover, removable seats with back rests to accommodate 4 persons side by side. 35 motor. $[illegible]. Phone EV [illegible]

FISH — [illegible]
14-FT. SKAGIT FIBERGLAS RUNabout, 2-tone green, with 35-hp Mercury motor, and new Holsclaw tiltbed trailer. A perfectly matched outfit, ready to go. S. J. Peden, EV [illegible], EV [illegible]

WHY BE DISAPPOINTED. RESERVE ways now for your spring overhaul. Free estimates on repairs. Gorge Boat House. EV 2-7[illegible]

16' FEATHERCRAFT ALUMINUM boat with ride guide controls. Mark 25 Mercury and trailer. $775. Ph. GR [illegible]

CARVER MARINE SALES
VAN ISLE MARINA
Listings and Inquiries Invited
Sidney, B.C. GR [illegible]

FULLY EQUIPPED 18 FT. CLINKER, 8 h.p. Briggs and Stratton with clutch. Also trailer. What offers? EV [illegible] or GR [illegible]

BOAT TRAILERS, FULLY EQUIPPED, FULL TILT, SPECIAL $[illegible]. AL. 714 DUNDAS. EV [illegible]

18-FT. CABIN CRUISER, SPOTless, 18-h.p. Evinrude electric. No money down. Tolmie. EV [illegible]

ISLAND BOAT BROKERAGE
LISTINGS WANTED
[illegible] YATES EV [illegible]

BUILDERS SASH & DOOR LTD.
330 Garbally Road Ph. EV 3-2171.
Boat lumber, plywoods, plans, etc.

23-FT. CABIN CRUISER FRESHLY painted and ready to go! $[illegible]. EV [illegible]

MARINE ENGINES
Dix Equipment, Ltd.
[illegible] Yates (at Blanshard) EV [illegible]

CUSTOM MARINE FITTINGS
Service up-Island. GR [illegible]. [illegible] Foundry, 1[illegible] Island Highway.

16' BOAT, FACTORY BUILT, COMplete with 25-hp Johnson and trailer. GR [illegible]

WEST BAY MARINA
453 Head Street EV [illegible]

WANTED, 18-FT. HULL OF SAILboat. Phone GR [illegible]

WALKER MARINE
1[illegible] Feltham Road GR [illegible]

CANOE COVE MARINA LTD.
Swartz Bay GR [illegible] Sidney B.C.

17' CLINKER INBOARD, LIKE new. $1[illegible]. EV [illegible]

81 TIMBER

TIMBER AND FOREST LAND bought and sold for cash. F. G. Rainsford, R.C.F.P., [illegible] Fort Street. EV [illegible], EV [illegible]

WANTED — FIR OR BALSAM standing or felled timber. GR [illegible] or GR [illegible]. Perry Bros.

82 MISCELLANEOUS FOR SALE

FOR THIS WEEK
We are offering Canada choice (Red Brand) Govt.-inspected, grain-fed hindquarters beef. Average 180 lbs. Cut, wrapped and sharp frozen.
58c lb.
Budget terms available.
HARVEY'S FINE MEATS
2[illegible] Quadra at Hillside
EV [illegible], EV [illegible]

COMPARE!
Pure Wool Worsted Two-Pant Suits
$49.50
Full range of colors, patterns and sizes for shorts, talls and regulars. NO CHARGE FOR ALTERATIONS. SATISFACTION GUARANTEED.
LES PALMER
714 View EV [illegible]

INVEST TO SAVE
Investigate the many ways you can save food and money with a top quality
KEVLINATOR FREEZER
C. Tayler Home Appliances
701 JOHNSON St. EV [illegible]

BIGGER SAVINGS! LOWEST PRICES IN TOWN! MORE SPECIALS! BETTER QUALITY! FAST SERVICE!
We at Oakcrest Food, 2[illegible] Quadra, have them all.
Day after day we under sell everybody.
[illegible — list of grocery specials and prices]
Prices effective Monday, April 17 to Saturday, 22nd.
More people from all over shop at Oakcrest.

BEEF SPECIALS
BABY BEEF SALE
Whole sides CANADA CHOICE (Red Brand) beef. Average weight 130 lbs. The finest obtainable anywhere for only [illegible] lb.
Top Commercial Hinds, [illegible] lb. Cut, wrapped and frozen, 2c extra. Phone us while the stock lasts for this outstanding beef. Budget terms available.
ALBERTA MEAT MARKET
2[illegible] Cook St. EV [illegible], EV [illegible]

AUTHORIZED TORO MOWERS "SALES AND SERVICE" "The best you can buy." Victoria Service Centre, corner of Broad and Cormorant. Lawn Renovator Rentals. Phone EV [illegible]

5 IRONS, 1 PUTTER, 3 WOODS, bag. Phone EV [illegible]

82 MISCELLANEOUS FOR SALE

WOODWARD'S
Used
FURNITURE
and
MARINE
SHOWROOMS
779 PANDORA
EV 2-8932

NEW CHESTERFIELD SUITES

2-Pce brown reversible, foam rubber cushions $239
2-Pce green, foam rubber cushions $239
2-Pce beige $139
Hide-a-bed, beige, foam rubber cushions $169
2-Pce Chesterfield Suite, Turquoise foam rub. $229
2-Pce brown foam rub $209

MISC. FURNITURE

Mahogany desk, Arborite top $26.95
Beige Hide-a-Bed $169
Small platform rocker $44
High back platform rocker $74.88
Occasional stools, leatherette covering $3.95

REFRIGERATORS

11 Cu. ft. Zenith cross top freezer, as new $229
8 Cu. ft. Kelvinator, cross top freezer $169
10 Cu. ft. Admiral Dual Temp automatic defrost, zero-zone freezer $199
8 Cu. ft. Frigidaire cross top freezer $129

RANGES

Enterprise oil, as new, with 65-gal. tank and stand. $199
Beach 36" $77
Moffat 40" $38.88
Kelvinator 10" fully automatic, visual oven $189

WRINGER WASHERS
All With WOODWARD'S 30-DAY Unconditional GUARANTEE

G.E. with pump $38
Inglis, with pump $38
Coffield $46
Beatty $38
Thor $37
Zenith $28
Beatty $28

ELECTRIC DRYERS

Easy, like new $99
Kelvinator $99

Sensational Buys on New Models, to Clear

Getting It At
WOODWARD'S
Is Your
BEST Guarantee

EATON'S
FOOD FREEZERS

Choose from an excellent selection of chest and upright style freezers. At EATON'S you'll find one to suit your family needs and your budget.

CHEST STYLE
13 cu. ft., de luxe $249.95
15 cu. ft., standard [illegible]
17 cu. ft., de luxe [illegible]
21 cu. ft., de luxe [illegible]
UPRIGHT STYLE
13 cu. ft., de luxe [illegible]
17 cu. ft., de luxe [illegible]
21 cu. ft., de luxe [illegible]

EATON'S — Major Appliances, Main Floor, Home Furnishings Building. Phone EV 2-7141.

T. EATON CO. LTD.

GOVERNMENT EMPLOYEES!
AND
ARMED FORCES!

18 TO 33% OFF!
ON ALL
HOME FURNISHINGS
Full Guarantees and Easy Terms

CONTINENTAL HOME SUPPLY
[illegible] Douglas St. (At Roundabout)
Open 9 a.m. to 9 p.m.

BEDTIME STORY
WATCH FOR OUR
MATTRESSALE
At
HUMBERS

SAVE $20
"QUICK" Spin Dry
Clearance of Present Stock.
Reg. $139.50, Now $119.50
BUTLER BROTHERS
[illegible] DOUGLAS, Opp. THE BAY
EV [illegible]

MEN, YOUR LUCKY DAYS ARE here! But razor blades, shaving creams, lotions, toothpaste, toothbrushes, pocket combs, writing pads, leather billfolds, and more than 150 other bargains at 1 cent each when you buy one more of the same item at regular price. Do it now — le sale ends Saturday. Fairfield Pharmacy, 301 Cook St. EV 6-6171. Free delivery.

NOW! GENUINE EVERLITE CORrugated Fiberglas sheets [illegible], only $4.00 each. 10-ft. and 12-ft. sheets also available from stock, at similar low prices! Industrial Plastics, 348 Fort St. EV 4-5914.

RED RICH STRAWBERRY plants, [illegible] dozen. Black currant bushes, 25c each, reinforced concrete fence posts, $1 each. Phone GR [illegible].

HAND PRINT DRAPES, DARK green, beautiful floral design, 5 widths, length 6' 10", lined. 1 boudoir chair to match, near new. Call EV 2-8081.

FREE — 32-PAGE DECORATOR booklet. Drop in or phone for your copy. Opening specials still on sale. VICTORIA COLOR CENTRE LTD., [illegible] Douglas St. EV [illegible].

BRAND NEW BELL & HOWELL [illegible] movie camera, [illegible] and Bell & Howell "Pet" projector. Both for [illegible] or nearest offer. Call GR [illegible].

THINKING OF A CAMPING HOLIday? Then think of us first for your polyethylene, ground sheets, tarps, air mattress repair kits, etc. Industrial Plastics, 348 Fort St.

SPECIAL PURCHASE
Ladies spring sample suits and coats. Worsteds, tweeds, sharkskins. Priced from $19.95. John McMaster, 1412 Fort St. EV 4-4712.

BLACK FORMICA [illegible] AND [illegible], good condition [illegible]. Phone EV [illegible], 9 a.m.-5 p.m. Monday to Friday.

BREADEN CONFY. 1004 PANDORA. Grade A large eggs, 2 doz. [illegible].

1 GENDRON BABY BUGGY, [illegible]. Apply Suite No. 2, [illegible] Bay St.

82 MISCELLANEOUS FOR SALE

EATON'S
Warehouse Showroom
818 View Street

Visit EATON'S Warehouse Showroom on View Street and see the wide selection of used furniture and appliances. While you are there be sure to see the exciting marine display, featuring Glasscraft Boats, Viking Motors and Trailers.

3-Piece Chesterfield, brown mohair $39.00
5-Piece Chrome Kitchen Set $49.95
1 Large Walnut-Finish Dining Room Table $29.95
1 Red Maple Table $49.95
3-Piece Bedroom Suite $129.50
1 Armless Daveno, brown $49.95
1 Viking Portable TV Set $69.95
1 Viking 21" TV Set $79.95
1 Motorola 21" TV Set $79.95
1 Viking Automatic Washer $125
1 Connor Automatic Washer $150
1 Thor Wringer Washer with pump [illegible]
1 [illegible] 21" Electric Range [illegible]
1 Viking 30" Gas Range $125
1 Cycles Oil Range $79.00
1 Westinghouse 7 cu. ft. Refrigerator $89.00
1 Frigidaire 8 cu. ft. Refrigerator $99.50
1 Leonard 8 cu. ft. Refrigerator $99.50
1 Mason & Risch Piano $350
1 Hammond Organ [illegible]
2 Only, Rotary Lawn Mowers, each [illegible]
1 Man's Bicycle [illegible]
2 Only, Baby Carriages, each $34.50

EATON'S
Warehouse Showroom
818 View Street

KENT'S
GOING
OUT OF
STOCK SALE

A GOOD SELECTION OF USED 17", 21" and 24" TV SETS BY RCA VICTOR, WESTINGHOUSE, MARCONI AND OTHERS. MANY WITH NEW PICTURE TUBE (FULLY GUARANTEED). PRICES TAILORED TO SUIT YOUR POCKET BOOK.

2 ONLY
17" MOTOROLAS
AS IS
$19.95 EACH

TV GROUP NO. 1
[illegible]

TV GROUP NO. 2
[illegible]

TV GROUP NO. 3
[illegible]

TV GROUP NO. 4
[illegible]

TV GROUP NO. 5
[illegible]

TV GROUP NO. 6
[illegible]

3 ONLY
Merchant's Special
Wringer Washers
99c

KENT'S
742 FORT
EV 3-7104

USED RANGES

[illegible] 4-Burner G.E. with deep-well cooker, fully automatic oven, push-button heat selectors, 2 appliance outlets (1 timed), 2 utility drawers, and warming closet. Originally sold for $340.
TO CLEAR $204.95

[illegible] McClary, 4 burners, warming closet and utility drawer $82.50
[illegible] Westinghouse, 4 burners, 2 utility drawers $34.50
[illegible] Moffat combination electric and wood and coal. High back $89.50
White enamel oil burning space heater with drum and stand. As new $67.50

A selection of good used refrigerators from $82.50

Harknett Appliances
[illegible] Govt. EV 4-4[illegible]

GARDEN SWIM POOLS
42x65x12
Rigid Sides—Corner Seats
SPECIAL $12.99

D & D TIRE LTD.
Victoria and Duncan

FOR SALE
WOODEN
WHEELBARROWS
$7.50

CAPITAL IRON
& METALS LTD.
1832 STORE STREET EV [illegible]

BONUS BUYS
REX WAY BATHROOM SCALE
With enamel handle and head. Low, flat, square styling with matching mat. White, pink, yellow or turquoise.

$4.99
Fairfield Pharmacy
301 COOK EV 6-6171
FREE DELIVERY

FOLDHERS
VACUUM CLEANERS
New, Demonstrators, and Used. Reasonable.
HOUSE OF SERVICE
Free Pickup and Delivery
2047 Oak Bay EV 4-4[illegible]

* SHARPEN FOR SPRING *
Mowers Sharpened and Adjusted
Hand Mowers $3—Power Mowers $7
New and Used Lawn Mowers
PRICE'S KEY SHOP
847 Fort Street EV 4-8221

DOLL BUGGY, TRICYCLE, 3 TO 6 years, $8, $6.50, [illegible]. EV 4-[illegible].

LADY'S SHEARED RACCOON coat, champagne color, ½ Size 14-16. New $600, sell $325. EV 4-[illegible].

RAINBOW TROUT, FRESH, PAN-ready. Babe's Honey, 1006 Lansdowne.

MOVIE CAMERA AND ACCESsories, complete, excellent condition. Selling at $75 cash. EV 3-[illegible].

PAY LIGHT AND PHONE BILLS
FAIRFIELD PHARMACY
DRUGS 301 COOK EV 6-6171

GOOD CLEAN WOOL SUITS AND coats, jersey wool dresses, size 12-14. EV 4-[illegible].

DARLING PHARMACY
Trusses Belts Elastic Hosiery
FORT AT BROAD EV 3-[illegible]

PAY LIGHT AND PHONE BILLS
AT McCALL-DAVEY DRUG
Prescriptions Filled — Free Delivery

SPECIAL — ROLL-ON SETS, complete, $1.19. J. J. Rose & Sons Ltd., 789 Pandora.

PAY LIGHT AND PHONE BILLS
GONZALES PHARMACY
Drugs 1949 Fairfield EV 4-[illegible]

BEEF BY SIDE OR QUARTER. Hogs, half or whole. Good for locker. Sell reasonably. EV [illegible].

AUCTION — SAT. 2 P.M. [illegible] Douglas. Miscellaneous. Diamond Auctioneers. EV [illegible].

MATCHED SET 2 WOODS, [illegible] irons, putter, bag and cart. Also smaller set. EV 4-[illegible].

PAY LIGHT AND PHONE BILLS
BRUCE'S PHARMACY
Prescriptions 3330 Douglas EV 2-[illegible]

GOOD USED FRIDGES ALL sizes. G.E. Refrigeration, [illegible] Bay. Reliable service. EV 6-2744.

POTATOES, CARROTS, TURNIPS, cabbage, shrubs, plants. Top quality. Mattick's Farm. GR [illegible].

REBUILT VACUUM CLEANERS. Repairs—Service to All Makes. ABC Electric, [illegible] Fort. EV 4-[illegible].

FRIGIDAIRE FRIG $80; VIKING washing machine $70 [illegible]. EV 2-[illegible].

STEREO 20-WATT AMPLIFIER, [illegible] 17" Motorola TV $40. EV 4-2358.

COMBINATION FRIG. FREEZER, hide-a-bed, chest of drawers, washing machine, etc. EV 3-[illegible].

WRINGER ROLLS SAME DAY IF necessary. Taylor & Co., [illegible] Fort. EV [illegible].

GERANIUMS, 35c. KODAK CAMera, $2.50. 2439 Dunlevy. EV 3-[illegible].

82 MISCELLANEOUS FOR SALE

"PURITRON"
Let's You Breathe Pure, Fresher Air in Minutes
Helps Rid Air of

- ODORS (cooking, etc.)
- SMOKE
- IDEAL FOR SICK ROOM
- COMPLETELY PORTABLE. CAN BE USED IN ANY ROOM IN THE HOUSE. PLUG IN ANYWHERE

McGILL & ORME
SURGICAL SUPPLIES
1012 BROAD
EV 4-8433

KITCHEN
REMODELLING

Whether you need a new sink, or a complete new kitchen phone for one of our kitchen planning experts to give you free advice.

Phone today!

W. R. MENZIES & CO.
911 Fort EV 3-1112

BONUS BUYS
AT THE
REXALL
ONE CENT
SALE

Hospital Cotton, Lb. [illegible]
Children's Thongs [illegible]
Adult Sandals [illegible]
REXALL Diet Aid $6.98 per case, [illegible]
The Single tin

OWL DRUG
Fort at Douglas EV 3-6161

MAIS ELECTRIC
Clean Used Appliances

USED TVs
17" Dumont $39.95
17" Westinghouse $79.95
21" Dumont [illegible]
21" Admiral $119.95
21" Admiral $129.95

We have a large selection of used vacuum cleaners, upright and tank.

SAVE ALWAYS AT MAIS
1921 Cook EV 3-2436

COMPLETE RENTAL SERVICE
Projectors, Screens, etc., for Meetings, Conventions or Home.

VICTORIA PHOTO
SUPPLY LTD.
1015 Douglas St.

Mc & Mc
FOR
LAWN MOWERS AND
MORE LAWN MOWERS
TO PLEASE ALL LAWNS AND ALL BUDGETS
Mc & Mc

HI-WAY
I.G.A. FOODLINER
BANG-UP SALE

Beef Sausages 3 lbs. $1
Fresh Frosted Spare Ribs 49c lb.
Grade "A" Prime Rib Roasts 67c lb.
Short Ribs of Beef 3 lbs. $1
Royal City Peas, size 4, 15 oz. 2 for 29c
Solo Margarine 2 lbs. 49c
Ajax Scouring Pads 2 for the price of 1 27c
Gerber's Baby Foods 12 for $1
Wilson's Mixed Vegetables at 2-lb. bag 39c
Frigid Delight Fruit Pies [illegible]
Milk-O Powdered Milk 3-lb. box 69c
Rover Dog Food 12 for 99c
Tomatoes 2 tubes 33c
Potatoes 15-lb. bag 49c
Turnips [illegible]
Fancy Delicious Apples 4 lbs. 49c
1 CEMENT BLOCK SLIGHTLY DAMAGED. NO LONGER SUITABLE FOR SAFE.
PRICES EFFECTIVE
Monday, April 17, to Saturday, April 22

A NEW SPRING OUTFIT FOR DAD. Drop in to THE BAZAAR, 1317 BROAD ST., and see our nice selection of suits, jackets and slacks. No one need be poorly dressed at our prices.
EV 2-2014

21" PHILIPS CONSOLE TV WITH yagi antenna, new condition $130; turquoise foam rubber chesterfield suite, $130; 30" Enterprise electric range, $150; single bed with spring-filled mattress, $20; large chest of drawers (children's), $15; 8 cu. ft. Westinghouse frig. $75. GR 9-2018.

HOW IS YOUR BEARD, MEN? Treat yourself to a new shaver or have your present one overhauled. B.C. SHAVER SHOP, 742 Fort Street.

DORMAN'S ON DOUGLAS
"Buy of the Week"
Fine sport shirts. Reg. $10.95 and up. Includes Lanetross, Viyella and Osmalane. $4 only at half price.

OLYMPIA TYPEWRITERS SALES, service, rentals, new and used. Adders, calcs. dictating machines and photo copy. Barr Bus. Machines, 749C Broughton. EV 3-7982.

BABY CARRIAGE, STROLLER folding gate, plastic bath, Baby Tenda, maternity skirt, size 14, large trunk. Reasonably priced. Call EV 2-[illegible].

RENT A POWER MOWER, TILLER, power rake, power edger or puncher. Briggs & Stratton engine parts for sale. B.C. Power Mower Sales & Service Ltd., 852 Balmoral. Phone EV 2-6813.

FREEZER PACKS CANADA choice beef. 25-lb. front pack $11.50, 25-lb. side pack $11.75, 25-lb. hind pack $16.50. Save on all freezer supplies. Avonlea Meat Market, 1428 Douglas St. EV 4-[illegible]. Free delivery.

ORDER AWNINGS NOW. CANVAS awnings or AAA aluminum awnings. Free estimates. Victoria Tent & Awning Co., 581 Balmoral Road. EV 3-5213.

CASH REGISTERS, SCALES, slicers, adding machines, etc., new and reconditioned. Owen Bros. & Richardson, Ltd., 800 Johnson. Ph. EV 2-[illegible].

HOUSE PLANTS, VASES, PLANTers and gifts galore, come in and see Sid Marshall's Variety Store, Domestic Sales, Burnet Hardware, 29 Burnside W. EV 2-[illegible].

CRIB, HIGH CHAIR, A. & C. electric stove, combination fridge and freezer, dining room suite, chesterfield suite. EV 5-2727.

10-GALLON TROPICAL FISH TANK equipped with motor, cleaner, sand and gravel and 6 gold fish, $25. GR 9-[illegible].

MEN'S TAILORED SUITS FROM $39.50. Overtime to 48 chest no extra charge. Jack Burgess, 2301-3 Oak Bay Ave.

DOUBLE BED $10, SINGLE BED $5, double door wardrobe $10, wood and coal circulating heater $12, chesterfield $8. EV [illegible].

SPECIALISTS IN PAINTS — WALLpaper, artists' supplies. SHERWIN-WILLIAMS Store, 1314 Douglas. EV 4-[illegible].

PARTS AND SERVICE
For Small and Major Appliances
DELTA ELECTRIC
714 Cormorant EV 4-[illegible]

FOR SALE—1 PORCELAIN BATH, 1 double porcelain washtub, 2 porcelain sinks. What offers? Phone EV [illegible].

FOR SALE — FILTER QUEEN with all attachments, excellent condition. To see, phone EV 3-[illegible] evenings.

FOR THE BEST TURKEYS AND chickens in town. Stuart's Meat Market, 1402 Douglas. EV [illegible].

YOUNG GRAIN-FED PORK, SIDE or whole, 35c lb. cut and wrapped. 38c lb. Mabberley. GR [illegible].

WHITE KITCHEN GARBAGE burner for sale. [illegible] Island Highway.

FREEZER OWNERS! SEE US! B.C. Meat Mkt. 682 Yates. EV 4-[illegible].

NEW CONCRETE INCINERATORS, steel reinforced. GR [illegible].

BUGGY, BATHINETTE, BABY clothes. GR [illegible].

CRIB AND MATTRESS, GOOD condition. EV [illegible].

Radio Report

Thursday's Highlights

10.00—Six For One quiz—CJVI.
10.15—Fighting Words—CBU.
10.45—Mr. Kapitan's Fortune—CBU.
11.00—Kindergarten of the Air—CBU.
11.00—Ross Mortimer—CJOR.
11.40—Crosby-Clooney Show—KIRO.
12.30 p.m.—B.C. Farm Broadcast—CBU.
1.00—The Notebook—CJVI.
2.00—B.C. School Broadcast—CBU.
2.10—You—KIRO.
2.30—Trans-Canada Matinee—CBU.
4.30—Tempo—CBU.
5.30—Story of Israel—CFAX.
5.55—Show business with Sinclair—CJVI.
6.15—Rawhide—CBU.
7.30—The Goon Show—CBU.
8.30—Assignment—CJVI.
9.30—Stage Nine—CJVI; Court of Opinion—CJOR.
10.15—This Week—CBU.
10.30—Night Beat—CJVI.

Thursday's Music

8.10 a.m.—Breakfast Show with Al Smith—CJVI.
9.05—Time Out—CKDA.
9.15—Morning Concert—CBU.
9.30—Reg. Stone Organ Music—CFAX.
10.00—Morning Concert—CFAX; Seattle Symphony—KXA; Arthur Godfrey—KIRO.
11.05—Curtain Call—KXA.
12.05—Percy Faith—CJVI; Symphony for Strings—KXA.
12.00—Mid-day Melodies—CFAX.
1.05—Time Out—CKDA.
2.00—Pop Concert—CFAX.
3.00—Beachcomber—CFAX; Funtime—CJVI; Melody Ranch—CJOR.
3.05—Limelight—KXA.
3.30—Three for the Show—CBU.
4.00—Songtime—CFAX; Rollin' Home—CJVI.
4.05—On the Go Show—CKDA.
6.30—Musical Workshop—CJVI.
6.30—Music Box—CBU.
7.30—Concert Hour—CJVI.
8.00—Evening Music—KOMO.
9.00—Variety Showcase—CBU.
10.00—Music 'Til Midnight—KING.
11.00—Memory Lane—CJVI; Recordings—CBU.

Thursday's Sports

6.00—News and Sport—CJVI.
6.10—Sportscast—CKDA.
8.05—Old Fisherman—CKDA.
10.15—Sports Digest—CJVI.

Thursday's News

8.00 a.m.—CJVI, CKDA, CFAX, CKNW, CKWX.
8.30—CFAX.
9.00—BBC News From London—CBU.
12 noon—CKDA, CKNW.
12.15—CBU.
12.20—CFAX.
12.30—CJVI, CKDA, CJOR.
6.00—CJVI, CKDA, CKNW, CKWX.
7.00—CJVI and CBU (CBC National News).
9.00—CJOR.
10.00—CJVI, CKDA, CBU, CKNW, KIRO, KOMO.

CJVI (900) Victoria	CKDA (1220) Victoria	CFAX (810) Victoria	CBU (690) Vancouver	CKNW (980) N. Westminster
CKWX (1130) Vancouver	CJOR (600) Vancouver	KIRO (710) Seattle	KXA (770) Seattle	KOMO (1000) Seattle

82 MISCELLANEOUS FOR SALE

RENT
ZENITH HOME
FREEZER
15, 17 and 21 cu. ft.,
Chest-type and Horizontal
Phone today for
complete details

"USED" SPECIALS
1—10 cu. ft. Frigidaire fridg $129.95
1—200 lb. capacity Philco freezer $149.95

LOOK!
Outstanding Value!
3-pce. Bedroom Suite, radio headboard (blonde and walnut).
$99.95 and $109.95

MARSHALL-WELLS
724 Fort St. EV 4-1021
or EV 3-2425 evenings

83 MISCELLANEOUS WANTED

WANTED
Used store and restaurant equipment of all kinds. Open display freezers, dairy cases, ice cream freezers, milk shake machines, large size chest freezers, etc. GR [illegible].

ORIGINAL PAINTINGS BY RECOGNIZED ARTISTS NOW BEING ACCEPTED FOR OUR NEXT PICTURE AUCTION. LUNDS. PHONE EV 6-3301.

CASH ADVANCED OR BUY OUTRIGHT FURNISHINGS, CARS, APPLIANCES. MAYNARDS, 731 JOHNSON. EV 4-5921, EV 4-[illegible].

WE WANT YOUR SCRAP
* Industrial Iron & Metal *
Open All Day Saturday
545 Tyee Road EV 4-8922

KILSHAWS
CASH FOR FURNISHINGS
EV [illegible]

LUNDS AUCTIONEERS
BUY—SELL—APPRAISE
[illegible] FORT EV 6-3301

JUNK
Cars and trucks, $8 and up, complete. EV 3-[illegible].

GOOD BOOKS ALWAYS BOUGHT
HAUNTED BOOKSHOP
[illegible] Fort EV 2-[illegible]

CASH PRICES PAID FOR GENTLEmen's good used clothing. The Bazaar, 1317 Broad Street. EV 2-2014.

LAWN MOWERS, SAWS, SHEARS, scissors, sharpened. Free pickup and delivery. EV 6-[illegible] from 6 to 9 p.m.

WE PAY CASH FOR USED GOODS. Island Trading, 1415 Govt. EV 4-[illegible].

WANTED — USED FURNITURE. Holland Bros. & Co. EV 3-[illegible].

2 CABIN TRUNKS, MUST BE IN good condition. EV 3-4773.

WALLY GRAY BUYS FOR CASH. EV 3-[illegible].

SMALL COMMERCIAL DEEP fryer. EV [illegible].

COMICS, POCKET NOVELS. 1316 Oak Bay, 1300 Broad Street.

2 SERVEL GAS FRIDGES UNDER 8 cu. ft. capacity. EV [illegible].

84 SWAPS

GOOD JERSEY MILK COW FOR ¾-ton truck in good condition or cash. GR [illegible].

ROCKGAS HEATER FOR LIVE stock, poultry or [illegible]. GR [illegible].

85 ANTIQUES

OVER 40 YRS. BUYING-SELLING ANTIQUES IN B.C. ANTIQUE SALE SOON AT MAYNARD'S, 731 JOHNSON. EV 4-5921.

90 PETS

SPECIAL—BLACK MOLLIES [illegible] each. You [illegible]. [illegible] Pet [illegible], 2560 Quadra. EV 2-[illegible].

HARVEY'S PET FOOD. ALL meat, 2 lbs. for 25c. Harvey's Fine Meats Ltd., [illegible] Quadra at [illegible]. EV [illegible].

NICE CATS TO GOOD HOMES. C.P.L. EV 4-9[illegible], EV 3-2304 10-5.

90 PETS

BATH AND CLIPPING REG. PUPS. Michael Williams Boarding and Training Kennels. GR 8-[illegible].

SILVER MINIATURE POODLES registered, 1 male, 1 female, $100. GR 7-[illegible].

MYNAH BIRDS, CANARIES, BUDgies, monkeys. Mattick's Farm.

BUDGIES FOR SALE, $1 EACH. EV 3-[illegible] after 5 p.m.

MALE BOXER, BRINDLE, [illegible] months, registered, $50. GR 9-[illegible].

91 CHICKS, POULTRY, HATCHING EGGS AND SUPPLIES

12 TO 44-IN. CHICK AND LARGER brooders, [illegible]-gallon waterers, etc. Any reasonable offer accepted. GR 9-[illegible].

TOP-RATE PAY FOR LIVE POULtry. Victoria Poultry. EV [illegible].

92 LIVESTOCK, SUPPLIES

EXCEPTIONAL CHESTNUT FILLY, 2 years old, 14 hands 3 inches. Has class, well bred, broken and will make top saddler. Apply Victoria Riding Academy Stables, [illegible] Hampton.

FOR SALE—2 TONS GOOD QUALity hay, clover mixture, $30 per ton; also 1 ton grass hay, $30. Delivery extra. Phone GR 7-[illegible], between [illegible] and 6 p.m.

ATTENTION FARMERS — DRY shavings now available, 3 units $[illegible]. O.K. Fuel Co. EV 4-3852.

FOR SALE, 7-YEAR-OLD BAY gelding, part quarter horse, known as Cheyenne. GR 5-[illegible].

MINK FARMER NEEDS HORSES and cows. Ph. anytime. GR [illegible].

WANTED, PASTURE FOR 6 head cattle. GR [illegible].

99 NEW CAR DIRECTORY

RAMBLER, HILLMAN, SUNBEAM, Humber, Rover, Metropolitan. Jameson Motors, Ltd., 740 Broughton Street. EV 4-[illegible].

100 CARS FOR SALE

JAMESON MOTORS LTD.

[illegible] CHEVROLET Impala, fully equipped. See this [illegible]
[illegible] AUSTIN A-40 Sedan. Special at [illegible]
[illegible] FORD Fairlane Sedan, radio, automatic [illegible]
[illegible] AUSTIN A-55 Sedan. One owner. See this [illegible]
[illegible] Volkswagen Sedan. A real buy at [illegible]
57 CADILLAC 4-door Hardtop. One owner [illegible]
[illegible] RAMBLER Sedan. One owner, very clean [illegible]
[illegible] AUSTIN A-30 Sedan. One owner [illegible]
[illegible] PLYMOUTH Sedan. A real buy at [illegible]
[illegible] DODGE 2-Door. Reduced to [illegible]
[illegible] HILLMAN Sedan. Very clean. See this [illegible]
[illegible] HILLMAN Station Wagon [illegible]
[illegible] VANGUARD Sedan. Economical transportation [illegible]

Open Evenings

JAMESON MOTORS LTD.
Phone EV 4-1161

K-M MOTORS LTD.

60 AUSTIN Healey "3000" Sports Hardtop Aux. seats, overdrive, radio, etc. Two-tone. Special buy at $2,950

59 DODGE De Luxe 4-Dr. Automatic Station Wagon, Power steering and brakes, radio, whitewalls. See it and save at only $2,750

[illegible] AUSTIN A-40 Sedan [illegible]
[illegible] FORD 6 Sedan [illegible]
[illegible] STUDEBAKER [illegible]
[illegible] VOLKS [illegible]
[illegible] MORRIS MINOR [illegible]
[illegible] HILLMAN [illegible]
[illegible] CHEV 4-Dr. Sedan [illegible]
[illegible] CHEV A-T Pickup [illegible]
[illegible] NASH Met. Coupe [illegible]
[illegible] PONTIAC Sed. Delivery [illegible]

[illegible] YATES EV 3-5022

[illegible] CHEV IMPALA, AUTOMAtic, excellent condition, clean in [illegible] 1958 Meteor in very good condition. Both can be financed with no down payment. [illegible] at Beneficial Finance Co., 6[illegible]-A Yates St. EV [illegible].

1954 ROVER, 45,000 MILES, EXcellent condition. $800. EV [illegible].

100 CARS FOR SALE

P
A
CHRYSLER
I
F
I
PRODUCTS LTD.

FOR THE BUY OF YOUR LIFE AND THE LIFE OF YOUR BUY DEAL AT VICTORIA'S FASTEST GROWING DEALER

For Your Protection a One-Year or 10,000-Mile Warranty in Writing

All Cars fully reconditioned

Over 100 Cars to Choose From

59 STUDEBAKER Lark V8 $1,995
59 METEOR Sedan, Heater $2,045
60 CHEV Sedan, Heater, radio $2,495
60 DODGE Sedan, Heater, seat covers $2,595
57 FORD Sedan. One owner $1,695
57 CHEV. Automatic, radio, 2-tone $1,795

STATION WAGONS

58 PLYMOUTH Station Wagon $1,895
55 MORRIS Station Wagon $[illegible]

SMALL CARS

54 HILLMAN Calif. $795
55 HILLMAN Sedan $995
58 AUSTIN A55 Sed. $1,295

and many others to choose from

PACIFIC CHRYSLER PRODUCTS LTD.
The Only Place to Buy

Yates at Cook EV 6-2411

$ $ $ $ $ $ $ $ $ $ $ $ $ $

TRADES
on the
RENAULT DAUPHINE

59 VAUXHALL Victor, De luxe model. Only 6,000 1-owner miles. Tutone, leather seats $1,595
58 VOLKSWAGEN, Custom Radio, leather seats $1,095
54 VOLKSWAGEN Panel Van $695
51 AUSTIN A40 $195

NO DOWN PAYMENT (On Approved Credit)

55 PLYMOUTH 2-Dr. Sedan, Custom radio $895
54 PLYMOUTH Station Wagon, Custom radio $995
53 PONTIAC De Luxe. Exceptionally clean car. Auto trans. $795
52 PLYMOUTH Sedan, Custom radio $495
51 PACKARD Convt. Automatic, custom radio, whitewalls, power top $695
48 PLYMOUTH Sedan, Custom Radio $225
48 STUDEBAKER $125
47 CHEV Coach $75

ENSIGN MOTORS

Renault — Borgward Sales—Service—Parts

2017 QUADRA ST.
Opp. Curling Rink
EV 5-5612

$ $ $ $ $ $ $ $ $ $ $ $ $ $

UNITY USED CARS
All Cars at Sale Prices

[illegible] METEOR Rideau Sedan
[illegible] STUDEBAKER Lark Sedan
[illegible] EDSEL Corsair Hardtop
[illegible] DODGE Regent Hardtop
[illegible] BUICK Special Hardtop
[illegible] CHEV "210" Sedan
[illegible] VOLKSWAGEN De Luxe
[illegible] FORD V8 2-Door
[illegible] BUICK Station Wagon
47 CHEV Panel. New motor, new tires

[illegible] OTHERS TO CHOOSE FROM

[illegible] Pandora EV 6-[illegible]

[illegible] COMET 2-DOOR STATION wagon, custom interior, automatic transmission, high performance motor. Will accept trade. $2,[illegible]. Phone Phil Merritt, EV 2-6423 or GR [illegible], Suburban Motors, [illegible] Douglas.

TRANSFERRED — MUST SELL 1958 Chev Impala, power steering and brakes. Radio, padded dash. 8,000 miles. Sacrifice sale. $3,300. GR [illegible].

LUNDS CAR AUCTIONS
PHONE FOR PARTICULARS
[illegible] FORT EV 6-3301

1949 AUSTIN A-40 WITH RADIO, heater. Bargain price, $[illegible]. Phone EV [illegible] after 6 p.m.

QUICK CASH — MAYNARD'S CAR AUCTIONS. ENQUIRE EV 4-5921. EV 4-[illegible], EV 4-[illegible].

1956 FAIRLANE 500 TOWN SEDAN. $[illegible] and remaining payments. Call EV 3-1414, 9-6. Bert.

100 CARS FOR SALE

EMPRESS

IMPRESS

People are impressed by the fair dealing and sound business practice at Empress Motors

60 BUICK Invicta Hardtop, automatic, radio, power steering, power brakes, ivory $4,195
60 BUICK LA SABRE Sedan, automatic, radio, power steering $3,495
60 PONTIAC Station Wgn, 4-door, automatic, radio, blue $3,195
60 PONTIAC Station Wgn, radio, green $2,995
60 CHEV Station Wagon, radio, green $2,795
59 PONTIAC Laurentian Sedan, radio, beige $2,195
59 FORD Fairlane, automatic, radio, power steering, ivory $2,195
59 CADILLAC Sedan, automatic, radio, power steering, power brakes, ivory $4,695
58 BUICK Convertible, automatic, radio, power steering, power brakes, power windows $3,195

YOU TOO CAN GET A GOOD DEAL AND A GOOD DEAL MORE

56 FORD Tudor, brown $975
56 METEOR Sedan, green $1,095
56 METEOR Sedan, yellow, radio $1,195
56 PONTIAC Hardtop, radio, blue $1,595
56 PONTIAC sedan, green $1,495
56 AUSTIN 6 Sedan, green $1,695
57 HILLMAN Sedan, blue $1,095
58 VAUXHALL Velox, grey $1,795
59 VAUXHALL Velox, blue $1,895
59 AUSTIN Sedan, grey $1,795
56 HILLMAN Sedan, grey $795
58 Zephyr Sedan, radio, white $1,795

COMPLETE MECHANICAL REPAIRS

BODY AND PAINT SHOP

PARTS DEPT. AT YOUR SERVICE

50 AUSTIN Sedan, black $195
53 AUSTIN Sedan, green $495
53 PONTIAC 2-Door, automatic, radio, power steering, blue $795
53 BUICK 2-Door, radio, green $795
53 PLYMOUTH Sedan, blue $695
53 PLYMOUTH Sedan, green $595
52 OLDS Sedan, automatic, blue $695
47 BUICK Convertible. One green, one yellow, each $300
51 CHEV Coupe, green $250

EMPRESS MOTORS

900 Fort St. EV 2-7121

ROYAL AUTO SALES

55 ZEPHYR Sedan $895
57 HILLMAN $1,195
56 METEOR $1,195
57 PLYMOUTH V-8 $1,295
57 DODGE Royal $1,895
56 BUICK Wagon $1,895
58 PREFECT $995
56 CHEV Pickup $1,195
57 BUICK Hardtop $2,495
55 CHEV Hardtop $1,395
60 BUICK Sedan $3,695
59 PONTIAC Sedan $1,995

1116 Yates St. EV 4-2511

"SOMETHING SPECIAL"

[illegible] AUSTIN "A90" Atlantic Hardtop Convertible. This is a one-owner hard to find model with only [illegible] original miles. Finished in black with complementing red leather seats and red rugs. For the conservative minded or the young at heart.

$695

MIDGLEY BROS.
Sales and Service
Pandora at Quadra
EV [illegible]

1950 OLDS SUPER 88, EXCELlent condition, radio, power brakes and steering. Terms arranged. Island Auto Parts. Call EV [illegible] eves. EV 5-[illegible].

[illegible] METEOR, OVERDRIVE, radio, [illegible], exceptionally well maintained, $[illegible]. Also good washing machine, $[illegible]. GR [illegible].

SEE US—GOOD USED CARS
SAUNDERS & KITCHMAN
[illegible] Cadboro Bay Road EV [illegible]

NOTHING DOWN, $44 MONTHLY, 1957 PLYMOUTH, $1,[illegible]. ART'S CARS, BURNSIDE AT HARRIET.

[illegible] CONSUL, LOW MILEAGE. SAVE $[illegible], buy from owner. A1 condition. $1,175. EV 4-[illegible].

1950 RENAULT, HAS TO BE SOLD. Phone EV [illegible].

PRIVATE, 1[illegible] PONTIAC SEDAN, good condition. EV [illegible].

1949 PONTIAC, LICENSED, READY to go. $[illegible]. EV [illegible].

1950 PONTIAC, GOOD CONDITION. Reasonable. EV 5-1247.

100 CARS FOR SALE

T-E-L-M-A-C
No Money Down
SMALL CARS

[illegible] ZODIAC Sedan $1,[illegible]
[illegible] RENAULT Sedan $[illegible]
[illegible] VICTOR Sedan $1,[illegible]
[illegible] AUSTIN Sedan $1,[illegible]
[illegible] HILLMAN Sedan $1,[illegible]
[illegible] VAUXHALL Sedan $[illegible]
[illegible] OXFORD Sedan $[illegible]
[illegible] CONSUL Sedan $795
[illegible] HILLMAN Sedan $[illegible]
[illegible] VAUXHALL Sedan $[illegible]
[illegible] LLOYD 2-Dr. Wagon $[illegible]
[illegible] AUSTIN Sedan $[illegible]
[illegible] HILLMAN Sedan $[illegible]
[illegible] CONSUL Sedan $[illegible]
[illegible] VANGUARD Voyager $[illegible]
[illegible] HILLMAN Sedan $[illegible]
[illegible] AUSTIN Sedan $[illegible]
[illegible] AUSTIN Sedan $[illegible]

NO MONEY DOWN
FIRST PAYMENT MID JUNE
PAYMENTS TO 36 MONTHS

Low monthly payments are all that are necessary. Remember, terms tailored by Telmac are as easy as opening a dept. store charge account.

[illegible — list of small cars]

1-YR. 50-50 GUARANTEE
Secured in Writing

T-E-L-M-A-C
SMALL CAR
Motormarket
[illegible] Fort EV [illegible]
OPEN EVENINGS
Fri. 10 — Sat. 9

$ $ $ $ $ $ $ $ $ $ $ $ $ $

CALEDONIA
MOTORS LTD.

Our business
is
Sales and Service

59 FORD Coach $1,895
57 VOLKSWAGEN $1,195
59 MERCURY $2,895
55 BUICK Hardtop $1,695
53 MORRIS $445
57 FORD auto $1,395
57 ZODIAC $2,195
56 MERCURY Customized hardtop. Thunderbird motor $1,895
56 VAUXHALL Cresta $1,195

SEE OUR LINE OF NEW CARS

THE PRESTIGE LEADER OF EUROPE

PEUGEOT
From $2,245

CALEDONIA
MOTORS LTD.

Peugeot
Sales and Service

1101 Yates EV 5-2431

$ $ $ $ $ $ $ $ $ $ $ $ $ $

CREST MOTORS
950 Yates EV 2-2941

56 PLYMOUTH Belvedere Hardtop, AT, V-8, WW, R. H. $1595
56 PONTIAC Laurentian 2-Dr. V-8, R. H. WW $1695
61 VOLVO 4-Dr. Sedan, demo, new-car guarantee, 3,500 miles $2,795
56 VAUXHALL Velox 6-cyl, WW, R. H. $1195
52 CHEV Tudor Sedan, nice shape $595

Ted MacKenzie
Phil Hendry

1961 ANGLIA 105E
$1798
British Ford
Call CARL BITTERMAN
EV 2-6423

SUBURBAN MOTORS Ltd.
[illegible] Douglas

It's — COMET — Here!
at Suburban Motors Ltd.
Only $2695 Only
Call your representative
CARL BITTERMAN
EV 2-6423

1960 SPECIALS
60 FRONTENAC 2-Dr. Sedan $1,[illegible]
60 ENVOY Custom 4-Dr. Sedan $1,[illegible]
60 RENAULT Dauphine 4-Dr. $1,[illegible]

TRADES—TERMS

BEDFORD MOTORS
[illegible] Douglas EV [illegible], GR [illegible]

NOTHING DOWN, $22 MONTHLY, 1955 HILLMAN HUSKY STATION WAGON, $495 AND 1958 LLOYD WAGON, $[illegible] AT $28 MONTHLY. ART'S CARS, BURNSIDE AT HARRIET.

WHOLESALE NOTHING DOWN '53 PONTIAC, $[illegible]; '51 METEOR, $[illegible]; '53 PLYMOUTH, $[illegible]. ART'S CARS, BURNSIDE AT HARRIET.

[illegible] MERCURY STATION WAGON, 9 passenger, automatic, radio, air conditioning, panel siding, turn signals, backing lights. A beautiful family car. GR [illegible].

1958 OLDSMOBILE SUPER 88 SEDAN, Hydramatic, radio, heater, excellent condition throughout. $[illegible]. EV [illegible] after 6 p.m.

NOTHING DOWN, $[illegible] MONTHLY, 1954 FORD RANCH WAGON, $[illegible]. ART'S CARS, BURNSIDE AT HARRIET.

100 CARS FOR SALE

P
L
I
M
L
E
Y
S

1960 Singer Gaz $1,945
1959 Renault 1,095
1959 Vauxhall Victor S.W. 1,795
1959 Austin A-55 1,495
1959 Austin Healey 1000 2,495
1959 Volkswagen De Luxe 1,595
1958 Austin A-55 1,495
1958 Jaguar 3.4 3,195
1958 Austin A-55 1,495
1958 Austin A-105 1,995
1958 Austin A-55 1,395
1958 Austin Sprite 1,395
1957 Austin A-55 1,195
1956 Austin A-90 1,095
1956 Nash Met 995
1956 Hillman 895
1956 Austin A-50 [illegible]
1956 Hillman 4-Door Sedan 895
1955 Hillman 795
1955 Hillman, California 795
1954 Volkswagen 595
1954 Anglia 695

PLIMLEY'S

1010 Yates EV 2-9121

MIDTOWN VALUES

52 CHEV Sedan $245
59 MERCURY Montclair Hrdtp. All extras $3,195
57 PLYMOUTH 2-Door, Smart 2-tone $1,295
55 MERCURY Sedan. Automatic, radio. Spotless $1,195

WARRANTY ON ALL CARS

54 MERCURY Sed. Radio, low mileage $895
54 NASH Convert. Radio, sharp looking $895

BUY ON YOUR TERMS

51 PONTIAC Sedan $245
49 CHEV Sedan $195

TOP RETAIL FOR YOUR TRADE

55 VANGUARD Sedan. One owner $695
53 AUSTIN Somerset $395
53 AUSTIN Station Wagon $395

Norm Blackmore

MIDTOWN AUTO SALES
837 Yates EV 6-1023

SPEEDWAY MOTORS
VOLKSWAGEN DEALER

57 DODGE Sedan. Very clean $1295
55 DODGE Mayfair V-8, 2-Door, radio and continental kit $1095
TWO A-40 AUSTINS Each, $145
56 CHEV 2-Door. Very good mechanically, new 2-tone paint $1095
60 STUDEBAKER Lark, 6-cyl, 2-Door $2095
58 CHEV Sedan $1695
57 FORD 6-cyl Sedan Delivery $1095
55 OLDSMOBILE Super 88, radio, automatic, brakes $1295
59 AUSTIN 6-cyl, radio and overdrive $1895

Also a Good Selection of Used Reconditioned Volkswagens

971 Yates St. EV 5-2415

A AND A

WHERE YOU GET MORE CAR FOR LESS MONEY!

60 ZEPHYR, radio, WW tires, new condition $2075
60 VAUXHALL Super Victor Sedan, 6,000 miles, A-1 $1743
55 HILLMAN Hardtop, a one-owner beauty, $845
55 FORD Tudor, looks and runs like new $1145
51 CHRYSLER Sedan, well equipped, ideal for big family $495

DROP IN AND SEE OUR BIG SELECTION OF TOP QUALITY CARS

A & A CARMART
[illegible] Quadra (opp. Safeway) EV 6-[illegible]

AUSTINS, 1949 AT $145, 1952 AT $[illegible], 1953 AT $445. NOTHING DOWN. ART'S CARS, BURNSIDE AT HARRIET.

VOLKSWAGENS, 1955 AT $[illegible], 1957 AT $[illegible], 1958 AT $1,[illegible]. NOTHING DOWN. ART'S CARS, BURNSIDE AT HARRIET.

NOTHING DOWN, $[illegible] MONTHLY, 1958 VAUXHALL, $1,165. ART'S CARS, BURNSIDE AT HARRIET.

1959 VAUXHALL VELOX, EXCELlent condition, radio, bank financing available. EV [illegible].

[illegible] AUSTIN SEDAN — OWNER driven, [illegible] miles. Philo Motors. EV 6-4741.

CRABB'S AUTO SALES
[illegible] Gorge Road. Ph. EV 4-[illegible]

NOTHING DOWN, $[illegible] MONTHLY, 1953 CHEVROLET, $[illegible]. ART'S CARS, BURNSIDE AT HARRIET.

[illegible] BUICK SPECIAL TUDOR HARDtop, [illegible]. Philo Motors. EV 6-4741.

[illegible] AUSTIN WESTMINSTER 6-CYL. Economy plus comfort and performance. Philo Motors. EV 6-4741.

100 CARS FOR SALE

NATIONAL MOTORS
SPECIALS

FREE PARKING

60 FORD Fairlane 500 4-Door, As new
60 MERCURY Sedan
60 MERCEDES BENZ 180 Diesel Steel
60 SINGER Sedan, automatic As new
60 MERALD Sedan, H As new
59 SINGER Sedan, H Steel
59 MORGWARD Sedan, H A-1
57 AUSTIN Sedan, H
56 BUICK 4-Door Hardtop Full power, Steel
54 MERCURY Sedan
54 VANGUARD Sedan, R. H automatic
56 Zephyr Sedan, H
54 CADILLAC Coupe De Ville full power, tops
50 DKW Hardtop R. H

30 Day Exchange
6,000 Mile Warranty
No Payments Till June
Life Insured Contracts

WAGONS

54 FORD Wagon 4-Door, H. R. H
57 FORD Wagon 4-Door, R. H. A.T.
56 PONTIAC Wagon, H. A.T.
55 FORD Wagon, H. A.T. 6 cyl.
55 FORD Wagon, H. 4-Door
55 ONSLOW Wagon 4-Door
50 OLDS 3-Door R. H. A.T. Only
54 FORD 2-Door R. H. A.T. Only
57 FLY Sedan R. H. new paint
53 METEOR Sedan, H
50 FORD Fairlane R. H. A.T.
50 FORD 4-Door H
56 METEOR 4-Door R. H.

TRUCKS, TOO

60 VARGO 1 Ton aluminum
50 FORD Sedan Delivery

10% DOWN ON
APPROVED CREDIT

NATIONAL MOTORS
STUDEBAKER
MERCEDES-BENZ —
STANDARD, TRIUMPH
SALES AND SERVICE

EV 4-8174 819 YATES

DOMINION MOTORS
Blanshard and Cormorant
EV 5-5012

BONDED DEALER

Top Prices For Your Trade

60 FORD 500 Fairlane 2 Dr., A.T., W.W. R. one owner, only 3,000 miles
57 FORD Stn. Wagon "8." Automatic $1,895
53 FORD 2-Dr. radio, $695
53 CONSUL Sedan $695

TRUCKS

48 CHEV Sedan Delivery $175
55 FORD ½-Ton Pickup $945
56 CHEV ½-Ton, long box $1,195
59 BEDFORD Van $1,295
59 BEDFORD Van, low mileage $1,395

Open Till 9 p.m.

M M M M M M M M M M
M M M M M M M M M M
M M M M M M M M M M
M • M
M • M
M • M
M 200 CARS M
M WHOLESALE M
M M
M TO THE M
M PUBLIC M
M M
M Fantastic Savings M
M M
M At M
M The Island's M
M Largest Dealer M
M M
M MORRISON M
M CHEVROLET M
M OLDSMOBILE M
M LTD. M
M M
M 940 Yates EV 3-1108 M
M M
M M M M M M M M M M
M M M M M M M M M M
M M M M M M M M M M

HORWOOD BROS.
Morris — MG — Wolseley

49 FORD Coach $95
50 HILLMAN Sedan $145
52 PONTIAC Sedan $545
53 DODGE Sedan $895
53 CHEV Sedan $795
54 AUSTIN Sedan $695
56 MORRIS Coach $745
56 PLYMOUTH Sed. $1,095
57 METEOR Sedan $1,645
57 MORRIS Sedan $1,095
58 MORRIS Convt. $1,195
58 FORD 6-cyl $1,895
59 MORRIS Coach $1,245
59 OXFORD Wagon $1,795
57 VOLKSWAGEN Van $1,295

Open Till 9 p.m.
Johnson at Blanshard
EV 3-6113

TRADEFAIR MOTORS
OPEN 9-9
GOOD SELECTION OF
USED CARS
EV 5-8636

59 FORD 6-DOOR, RADIO, SEAT covers, etc. good appearance and performance. Tires good. $250. After 7 p.m. 1115 Princess Ave.

56 FAIRLANE TUDOR, IMMACULATE condition. Philip Motors Ltd. EV 4-[illegible]

1956 METEOR MONARCH. EXCELLENT condition. 19,000 miles. $1,000. EV 4-[illegible]

59 VOLKSWAGEN VERY CLEAN. Trade and terms. GR 9-[illegible]

1956 VAUXHALL VICTOR. TERMS arranged. EV 5-[illegible]

1959 AUSTIN CONVERTIBLE. This car is A-1. Terms. EV 5-[illegible]

1956 PONTIAC WELL KEPT. $525 or best offer. EV 5-[illegible]

100 CARS FOR SALE

Olson's
Watch For
Our Display Ad
Olson
Motors
Where better used cars are sold every day.
EV 4-1144

58 CHRYSLER New Yorker, automatic power steering, power brakes
58 BUICK automatic 2-Door Hardtop, radio, equipped. One owner, new
57 CHEVROLET Impala, overdrive, one clean, cheap transportation
57 HAWK Coupe
Pickup Trucks from $595 up

MOONEY & SONS
JEEP DEALERS
997 View St. EV 3-6179

SUPER MOTORS

58 CHEV 150 ..... $1,795
56 MERCURY Hardtop $1,595
56 MBHD Turbo, automatic ..... $1,[illegible]
55 CHEV Sedan $795
55 MORRIS Traveller ..... $1,[illegible]
55 HILLMAN Sedan $1,195
55 HILLMAN Station ..... $1,[illegible]
55 HILLMAN Hardtop ..... $1,[illegible]
54 CONSUL $695
53 HILLMAN ..... $[illegible]

off Yates EV 5-[illegible]

Enjoy Your Vacation
in a New Meteor 61
Call your representative at
EV 3-6431

CARL BITTERMAN
Suburban Motors Ltd.
3393 Douglas

58 VOLKSWAGON SEAT COVERS, excellent condition. Can be financed. GR 9-1321 or EV 5-9607.

AUSTIN A40 DIRT CHEAP. MUST be sold by end of week. Phone EV 5-7054.

1952 FORD PREFECT IN GOOD condition. Must sell soon. $[illegible]

BUICK 75, 1930, MECHANICALLY sound. $250. GR 4-1037.

ATLAS USED CARS
675 Cook Buy it sell EV 3-6414

1958 VAUXHALL VICTOR STATION wagon. Payments. GR 9-2388

1959 CONSUL—TERMS also BURN side Road West.

59 CONSUL 4-DOOR SEDAN. Good condition. $500 or offer. GR 9-2018.

QUICK SALE. 1959 CHEV. RADIO and heater. EV 2-1039

101 FOREIGN IMPORT AND SPORT CARS

1954 MORGAN +4. MUST SELL going east. $1,200. EV 4-[illegible]

106 TRUCKS

EMPRESS MOTORS
TRUCKS

57 METEOR Sedan Delivery $1,595
59 CHEV Van, new condition $2,195
54 CHEV ½-Ton Pickup $895
59 BEDFORD Van $1,395
52 PONTIAC Sedan Delivery $395

900 Fort St. EV 2-7121

MacBEAN TRUCK
& EQUIPMENT LTD.

1959 DODGE 4-TON TRUCK WITH [illegible] Good condition. $[illegible]
HAIRNETTY FUEL LTD.
2339 Government Street

1952 CHEV. 6-TON PICKUP. In good condition. [illegible] Phone EV 5-[illegible]

CHEVS LIKE ACTS LIKE AND IS like new. 1952 Mercury pickup. Green and black. EV 6-[illegible]

107 PARTS, TIRES AND ACCESSORIES

Your Car's "Heart" is the
"BATTERY"
For a strong sure start every time get an "ACME"
6 Volt Exchange ..$10.00
12 Volt Exchange .. $16.50
FRANCIS BATTERY &
TIRES, LTD.

RETREADING SPECIALISTS
1412 Quadra Street EV 3-7021

38 CHEV V-8
Engine and stick shift trans. low mileage
Victoria English Car
Wrecking Ltd.
420 Bay St. EV 6-2641 EV 6-1013

BE SURE
BE SAFE
BE SENSIBLE
The cost of a Goodyear retread is a fraction of a new tire.
VICTORIA TIRE LTD.
Government at Herald EV 3-6138

PARTS FOR AMERICAN AND English cars. Sales-service. Guarantee. Used. EV 4-[illegible]. Exp. EV 5-[illegible]. Island Auto Parts Ltd.

99c REFINED OIL 99c PER GALLON. Sands's Auto Parts. 1028 View St. Phone EV 5-4474

WRECKING 4 TRUCKS WITH motors, gravel boxes. Tar dumps. also 10 Chev cars. Knight. EV 5-[illegible]

BILL'S AUTO PARTS 870 VIEW. Used Road EV 5-1122. Used and rebuilt parts for most cars.

CLARKE'S AUTO PARTS 1591 Douglas. Used parts for cars and trucks. EV 5-9011

ASK ABOUT POWER SURGE. Downtown Motors Ltd. EV 4-[illegible]

TIRES ALL SIZES. CARD ALTA 214 Dundas. EV 3-6[illegible]

HAPPY VALLEY AUTO WRECKERS 641 Fairview Road. GR 9-2191

LANGFORD AUTO WRECKERS
1074 GOLDSTREAM GR 9-2[illegible]

AUTO WRECKING PARTS ALTA 214 DUNDAS. EV 6-9752

USED TIRES — ALL SIZES
Gavin Jarvis 1517 Quadra. EV 3-6[illegible]

FIVE 6-STUD CHEV 15 WHEELS. Fair 6-ply tires and parts. GR 9-2704

HOT 283 CU. IN. G.M.C. BOX. PH. EV 2-3012 after 6

108 AUTO REPAIRS, SERVICE, TOWING

• OPEN 24 HOURS •
Complete Automotive Service
WESTVIEW SERVICE EV 5-9413
Trans Canada Hwy at Tillicum

FAST TOP QUALITY REPAIRS on body work and painting at Morrison Chevrolet Oldsmobile Ltd. Yates at Quadra. EV 3-1114

PHIL FOSTER'S AUTO REPAIRS
781 Cloverdale EV 4-8014

NORM'S BODY SHOP
EV 4-[illegible] 6-hr Service GR 9-[illegible]

TRANSMISSION SPECIALISTS. EV 4-2[illegible]

HILLIARD'S AUTO SERVICE
Brakes and Carburetor. EV 5-[illegible]

— SAVE A BIGGER TRADE —
With Canadian Ads. Through classified ads, your business gets a speedy boost.

109 AUTO BODY WORK AND PAINTING

MOONEY'S FOR FENDER REpairs, auto paint spraying, tailor-made seat covers, frame straightening, wheel alignment. 2837 View Street. 938 Fort Street.

110 AUTO FINANCING and INSURANCE

NEED INSURANCE?
See us—regardless of age.
Terms
COX INSURANCE AGENCIES
1208 Broad EV 2-1714

111 TRAILERS and TRAILER PARKS

BLUE BONNET COACH
MFG. LTD.

VACATION TRAILER RENTALS 16 AND 17 TRAILERS NEW MODELS ON THE WEEK BY WEEK NEW CAR TO TRAILER HITCHES, KITCHEN INSTALLED. Manufacturers of travel trailers, portable structures, camp trailers for Canada. Largest stock of trailer parts in the West. Custom work, welding, spray painting, cabinet work, remodeling, remodeling, refurbishing. Your local industry producing & local payroll. 7 miles, cut corner Millstream and Trans-Canada. GR 9-2514.

Have You Seen It Yet?
15' CADET TRAILER
YOUR HOLIDAY FUN FOR 61
These solid three bedroom 2 unit 15 foot trailers the essential features you want in a trailer. CADET TRAILER has "Real fun" in many means. Fabulous mouse on steel gears by TOTEM TRAILER SALES.
8 miles north on Hwy 1. GR 9-[illegible]

BOB'S TRAILER SALES
AND RENTALS
See for yourself why Kenskill Shasta Aristocrat and all other sales in California and Washington in stock—Kenskill twin models 13½' pullman sleeps 8, 15½' standard sleeps 6. Full line of Shasta and Aristocrat twin models and standards, new Loaders.
Your Summer Home
1961 Canadian built twin delivery water heater $2,095 dash. As new 1960 16' Airstream $1,795. EV 6-3028 — Hi-Way 1 — EV 2-3641

TRIANGLE TRAILER SALES
See this week the new ELCAR 30x10, 2 bedroom model. Another quality product of Vaught Industries, the manufacturer of fine and 2-seat master mobile homes.
GR 9-3073. Res. EV 6-9436

FOR SALE—3 TRAILERS. [illegible] with removable top, has gone [illegible] Built on Spartan wheels and tire, stop and tail lights. Good for hunters and campers. EV 2-6621, 9 a.m. to 5 p.m.

26x10' WIDE 3-BEDRM MOBILE home, side aisle, front kitchen model with wall oven, 4 pce. vanity bath. GR 4-4300. See at 662 Goldstream Ave.

FOR SALE, 1959 HOUSE TRAILER. 1 room complete with bath. For further details contact Mr. Pleur. 1456 Craigflower.

BOAT TRAILERS, FULLY EQUIPPED FULL TILT SPECIAL. $90. AL. 214 DUNDAS. EV 3-6213

WANTED BY SEPT. CAMPING trailer, sleep 4 or 5. About 13 ft. EV 2-7301

TRAILERS—BOAT AND UTILITY. Alta 214 Dundas. EV 3-6213

WELL BUILT UTILITY DUMPING trailer. 217 Mary Street.

1957 TRAVELEZE, LIKE NEW. Private. GR 9-2208. Many extras.

112 CARS AND TRUCKS WANTED

WANTED
1950 TO 1956
CARS AND TRUCKS
ENSIGN MOTORS
2017 QUADRA ST.

We buy Cars For
CASH
National Motors
EV 6-8174 — 819 Yates St.

SMALL CARS
TELMAC MOTORMARKET 848 Fort

TOP CASH FOR GOOD CARS
A & A CARMART
2644 Quadra, cnr Gateway. EV 6-7712

Before Selling Your Car
CONSULT MORRISON'S
Yates at Quadra EV 4-1108

WANTED
Clean cars and trucks for cash. Dominion Motors Ltd. EV 5-3012

CASH FOR CARS AND TRUCKS.
Capri Motors 1650 Yates.

SELLING? SEE APT'S CAR SALES
BURNSIDE AT HARRIET

WANTED—MODEL A FORD. PH. GR 9-[illegible]

115 MOVING and HAULING

AVIS RENTS 1, 2 AND 3-TON MOVING vans, pickups and panels. Only personal drivers license required. 506 Douglas. EV 5-7181.

FREE ESTIMATES ON LOCAL and long distance moves. Call Can-Pac. EV 3-3076

116 HOTELS

Royal Olympic Hotel
Offers permanent rooms at lower rates. Adequate hot water and heat. Telephone and electric service. Rooms available at $8 per week. 642 JOHNSON EV 5-9189

Ritz Hotel, 710 Fort Street
FURNISHED APARTMENTS AND ROOMS — EV 5-1821
Executive Service Permanent Transient

YORK HOTEL
Under new management. Reasonable rents. Clean, quiet, light housekeeping. Week or month.

BEVERLEY HOTEL
In city centre. Moderate rates. Housekeeping rooms. TV in lounge. Transient and permanent guests. 724 Yates. Phone EV 4-6811

120 ROOM AND BOARD

TUDOR GUEST HOME
Good home for retired and elderly. Special care if required. Lovely location near ocean and bus. Reasonable rates. 347 Linden Ave. Hd. off Richard Rd. EV 5-4865

REASONABLE RATES SINGLE OR double accommodation, incl. meals, TV lounge, garages. Excellent meals. 910 Cloverdale at Rockland. Telephone EV 5-9341

WANTED
Boarding home for 10-year-old boy in rural area. Family with Christian service. Mrs. Packford. EV 5-9321

HOME OF THE GOOD SHEPHERD
1334 Pandora. Room and board for 2 gentlemen sharing. $65. 1 room sharing, ladies, $100. 1 private room with Dominoke bath, $80. EV 6-1057.

FINEST CARE FOR ELDERLY
Convalescent. Fine food and reasonable rates. EV 5-6122. Esquimalt Rest Home.

GOOD BOARD IN NICE HOME. Large front room, own entrance. Furnished or not. Working girls. EV 3-6879

A REAL HOME FOR ELDERLY
Quiet in nature, bright, friendly home. Many privileges. Excellent food. Victoria Press Box 197.

BOARD AND PRIVATE BEDROOM
Active retired elderly gent. $60. 1120 Oxford. EV 3-2007. Vacant.

ARE YOU LOOKING FOR A GOOD place to board close to town? Call EV 6-1[illegible]

BRIGHT LARGE FRONT ROOM, overlook food. EV 5-7111. 1102 Mc[illegible]

GOOD FOOD, SINGLE ROOM. MEN only. close B.C. Forest Products. EV 6-1064

WALKING DISTANCE To Junior High. Board room. EV 4-[illegible] after 5

BOARD AND ROOM FOR ELderly couple or single. EV 5-2210

CRAIGMYLE 1037 CRAIGDAR park. Hot and cold water. EV 5-6011.

COMFORTABLE ROOM WITH board for elderly lady. EV 4-3[illegible]

WORKING YOUNG MEN. WALK into distance. EV 4-[illegible]

[illegible] SLEEPING [illegible] COOKING [illegible] 1895 Cedar Hill. EV 5-1366

FAIRFIELD SUNNY ROOM FULL board. Businessman. EV 2-3473

QUIET REST HOME. VACANCY for women ladies. Phone EV 4-1328

ROOM AND BOARD. [illegible] care for elderly lady. EV 5-7[illegible]

LICENSED REST HOME. CHRONIC home care. Convalescent. EV 2-[illegible]

OAK BAY HOME. GOOD MEALS. Pleasant surroundings. EV 5-4[illegible]

121 ROOMS TO RENT

MONTHLY RATES WITH HOTEL service. Colonial Inn (formerly James Bay Hotel). 270 Government Street.

WINDSOR HOTEL. CLEAN, bright rooms, day, week, month. 806 Courtney Street.

CENTRAL, WARM, FRONT ROOM. Light housekeeping if desired. 732 Yates. No. 7.

FAIRFIELD. CLEAN, QUIET, ALL found. Permanent or visitors. EV 4-[illegible]

FRONT ROOM. NICELY FURNished. main floor. 2234 Oxford. Ph. EV 6-2957.

QUIET SLEEPING ROOM, WEEK or month. Rockland. EV 3-7[illegible]

FURNISHED ROOM, PRIVILEGES, central location. 880 Cormorant.

CLEAN, NICELY FURNISHED RM. $25. 1250 Balmoral.

DOWNSTAIRS FRONT SLEEPING room. 631 Avalon. EV 3-[illegible]

FURNISHED SLEEPING ROOM. $20. EV 2-4728.

125 HOUSEKEEPING ROOMS TO RENT

VICTORIA HOUSEKEEPING rooms. Everything supplied. Walking distance to city centre. Weekly rates. Reservations accepted. Mrs. Dennison. 1037 Linden. EV 4-8225.

NICE, LARGE FURNISHED 2 RM suite, automatic hot water, gas range, fridge, private entrance and bathroom. Lights, water, heat supplied. Close in. $45. EV 2-4[illegible]

FURNISHED HOUSEKEEPING room, bedroom, [illegible] Apply Broad Bros. Agencies Ltd. 1120 Blanshard St. EV 5-9711.

CHOICE OF 2 BRIGHT CLEAN housekeeping rooms. Kitchenette. Comfortably furnished. $35 and $38 all incl. 838 Michigan. EV 4-5[illegible]

3 ROOM FURNISHED SUITE. 743 Kingston Ave. James Bay. Broad Bros. Agencies Ltd. 1120 Blanshard St. EV 5-9711 anytime.

BED-SITTING RM. SHARE BATH and kitchen, everything included. $20. Girl or woman. 1624 McGregor. EV 2-4614 after 6 p.m.

NEAR PARK
Attractive furnished, quiet, warm, clean. Suit Main. All found. EV 4-[illegible]

NICE QUIET WARM ROOM, $25. Fully furnished. 1128 Fort St. Ph. EV 4-1351.

HOUSEKEEPING ROOM. CENTRAL. All found. 1009 Johnson. Phone EV 4-[illegible]

FAIRFIELD — LARGE, CLEAN, warm, partly furnished front room, main floor, female. EV 5-1816.

BED-SITTING ROOM, KITCHENette. 1319 McKenzie St.

CLEAN ROOMS, REASONABLE. 219 Government. EV 5-4853

COMFORTABLE BED-SITTING RM with [illegible]. 1719 Pandora.

CLEAN ROOM, ALL FOUND. GARAGE. Working person. EV 4-[illegible]

FAIRFIELD CLEAN ROOM. KITchen. Business person. EV 3-[illegible]

CLEAN, WARM, FURNISHED room, all found. Close in. EV 3-9918

HOUSEKEEPING ROOM FOR men. near city. EV 4-5485.

CLOSE IN, SMALL COMFORTable all utilities. $22.50. EV 3-5032.

CLEAN ROOM WITH STOVE. $25. 817 Michigan, near Parliament.

1024 McCLURE ST. LARGE bright room. Walking distance.

128 FLATS AND APTS. TO RENT FURNISHED

San Sebastian Court
LOW WINTER RATES
CLOSE IN — ON BUS
Maid Service Weekly
31 Gorge Road W. EV 3-9842

Victoria Auto Court
REASONABLE WINTER RATES
Everything Supplied
Maid service Weekly
30 Gorge Road W. EV 4-9432

LOW SPRING RATES
Modern units facing Beacon Hill. Near shops and buses. EV 5-6781. Thunderbird Motel, 930 Douglas St.

COLLINGWOOD APARTMENTS
355 FAIRFIELD ROAD
The most modern, walking distance to town and city park, with this month. Newly decorated 1 and 2-bedroom suites. TV and parking. Maid service. Daily, weekly and monthly rates. Phone EV 3-2362.

PARK MANSIONS
900 NORTH PARK
Very nicely furnished bachelor apartments. Private bath, automatic heat and hot water. Central location. $45 per month. Call EV 2-5442 or EV 3-5[illegible]

VIEW APTS. LIVING ROOM WITH kitchenette, bedroom, dressing room, bathroom. Warm and comfortable. Responsible tenants wanted. $70. Ph. EV 3-[illegible]. Caretaker suite 4. 1040 View St.

SELF-CONTAINED NO STEPS, warm, nicely furnished wall-to-wall carpets. 3-room suite. Laundry, garage. Hillside-Quadra. EV 4-3278 or EV 2-6364.

3-ROOM SELF-CONTAINED suite, gas stove, frig., steam heated, washing facilities. Adults. Leland Apartments, 2512 Douglas. EV 5-8182.

AVAILABLE MAY 1. MODERN furnished one bedroom suite. $95. Adults. Shelbourne Apartments. 1656 Island Highway. GR 9-6211.

900—FAIRFIELD, NEAR PARK. Very nicely furnished bachelor suite. 2 rooms, bath. May 1st. EV 2-4784 or EV 4-6084.

BACHELOR SUITE, GAS STOVE and frig. Steam heated. Washing facilities. Adults. Leland Apartments. 2512 Douglas. EV 5-8182.

BEACON LODGE
By the Sea, 20 Dallas Street.
Bachelor suites housekeeping rooms. Daily, weekly, monthly. EV 6-6362.

FIELD APARTMENTS
Newly furnished 1-bedroom suite. Frigidaire, gas stove, TV outlet. $70. EV 2-8604

LARGE SELF-CONTAINED UPPER duplex. Vacant May 1. 2671 Chesham Street. $70. EV 3-6481 or EV 5-9[illegible]

3-ROOM UPSTAIRS SUITE, PLUS private bath. Responsible type. Block west Cloverdale. 2512 Rock Bay Avenue.

2-ROOM BACHELOR SUITE, GAS stove, automatic heated, frig. vacant. May 1st. 30 Montague St. EV 4-3[illegible]

3-ROOM SELF-CONTAINED SUITE, automatic heat. Near sea, park and [illegible]. EV 5-[illegible]

NEW FURNISHED BACHELOR apartments. 1 and 2 bed, separate entrances. $70-$80. EV 4-3677

JUBILEE DISTRICT 3-ROOM suite, fully equipped, clean and warm. Adults. EV 4-6[illegible]

WALKING DISTANCE. LARGE 3-room suite, newly decorated. $65. GR 9-1[illegible]

DE LUXE 1-BEDROOM UPPER duplex, sea view, no garage. Call EV 5-7417

3-ROOM SEMI-FURNISHED SUITE, [illegible] laundry facilities. $60-$[illegible]. EV 2-8271.

2-ROOM SUITE
Close to St. Joseph's Hospital. 1037 Collinson. EV 5-9461

4-RM. SUITE, SELF-CONTAINED. Separate entrance. Available May 1. EV 5-2613

NEW DECORATED HEATED 3-room suite. Near park and sea. $42.50. EV 5-6634

MODERN, ATTRACTIVE SUITE, close to Hospital. EV 2-6777

ESQUIMALT, 2 ROOMS, HEATED. Adults. EV 3-[illegible] eves.

COSY BED-SITTING ROOM. $17. close. $40. 1120 Rockland. EV 4-[illegible]

ESQUIMALT 2-ROOMS, SINK, electricity. $40. 631 Head. EV 2-8[illegible]

1 OR 2-BEDROOM SUITE. FOR rent. Phone EV 4-[illegible]

2-ROOM BASEMENT SUITE. $45 off Hampshire. EV 2-6551.

GONZALES BAY. 4 RMS. ON waterfront and bus. EV 5-1917

1 ROOM, HEATED, NEAR BUS. Adults. $45. EV 2-[illegible]

THREE RMS. ELECTRIC RANGE. Frig. 1210 Yates. EV 3-6470

UPPER 3-ROOM FURNISHED suite. 1451 Oak Bay Ave. EV 4-2271.

3 LARGE ROOMS, SELF-CONtained, close to town. EV 6-1[illegible]

129 FLATS AND APTS. TO RENT UNFURNISHED

LANGFORD. 3-ROOM DUPLEX, garden plot. $40. GR 9-1[illegible]

129 FLATS AND APTS. TO RENT UNFURNISHED

"DAYMER"
APARTMENTS
3130 CADBORO BAY ROAD
NEW APARTMENT BLOCK
1 AND 2-BEDROOM SUITES
$87.50 to $110
CARETAKER IN ATTENDANCE
R. R. BROWN & SONS LIMITED
900 Fort St. EV 5-3436 Anytime

HOLLAND POINT
Heated swimming pool — summer months. Few suites from $95. Choice of largest and finest of each. Install carpet. Colored stoves and fridgs, drapes, exhaust fans, TV outlets, garbageters, automatic washers and dryers. Year-round heat with individual controls. Unity suites $75 and $78. See Mr. Thorne, Suite III, 818 Dallas Road.

BEACON TOWERS
3 STOREYS — 40 SUITES
VICTORIA'S HIGHEST
AND FINEST
* 1 and 2-bedroom suites
* Heated swimming pool
* All year individual heat control
* Deepen ranges, fridges etc.
* Suite washers, dryers
* Sound proofed parquet floors
* Balconies and cedar sun lounge
R. J. Hudson Rental Agent
J. R. Whittome & Co. EV 4-4[illegible]

LIRIDEN APTS. — TWO-BEDROOM suite, $67.50. Heat, water included. One bedroom suite, $60. HOLLYWOOD PARK. One bedroom, $55. Vacant. Ref.

ROCKLAND AVE. — Bachelor suite. $[illegible]

RANDALLS. EV 4-6169

MONTREAL TRUST CO.
1111 GOVT. ST.
EV 5-8121 EV 5-[illegible]
Apartments for rent right on the beach near beautiful Willows Park. Wonderful sea view. Furnished or unfurnished. Rent includes everything except telephone.

CLEAN WARM 4-ROOM APARTment with full size fridge, electric stove, washing machine and dryer. Walking distance to town. Near Central Park. Suitable for retired or working couple. $90 per month. No children. To view call EV 4-7132.

GOVERNMENT EMPLOYEES
Better two-bedroom lower duplex immediately available on 401 Esson St. $75 per month. Call W. J. Hobson EV 2-[illegible]. J. R. Whittome & Co. Ltd.

COOK-HILLSIDE AREA. NICE self-contained suite. Large bed-sitting room, modern kitchen, private bathroom. Main floor. Oil-Matic heat, electric range and frig. Adults only. $50. EV 5-4491

LOVELY 3-ROOM AND BATHroom. Standard stove, power supplies heat and water, newdust for kitchen. $45 month. EV 4-7042 or EV 4-5472

NEW LARGE DE LUXE 2-BED room suite. Separate dining room, lounge, garage, heat included. Available Mar. 1st. Phone EV 4-6723

CENTENNIAL APTS. 2329 FLORence Street. Oak Bay. Available June 1. Large suite modern 1-bedroom suite, first or second floor. $100 per month. EV 4-2[illegible]

ST. CHARLES AREA, 2-BEDROOM suite. Basement, washer, dryer, carport. No children. $85. Phone EV 5-4232.

FAIRFIELD IDEAL LOCATION. Clean suite. Suit quiet lady. $60. EV 3-7984 or EV 4-8[illegible]

VACANT 3-ROOM SUITE WITH dinette, electric stove, fridge, oil-heated block, laundry facilities. Adults. 2710 Cook Street.

116 GORGE RD. EAST. UPPER and lower duplex. Children accepted. oil heat, electric ranges, automatic hot water. EV 4-2166

CLEARVIEW APT. 1256 YATES. De luxe 1-bedrm ste. $60. Housekeeping suite $67.50. Heat with individual control. EV 2-8209, EV 6-1234.

FAIRFIELD, NEAR SEA, BUS and stores. Vacant May 1st. Large, heated suite, stove, frig, height, clean. Adults. $70. EV 4-2190

UPPER CLEAN 4-ROOM SUITE, self-contained. Close to shopping centre and buses. No pets. Quiet couple. $80. Garage. EV 2-4564.

MASON ST.
3 rms. and bath. W. and C. stove. Vacant. $40 mo. Phone EV 4-9285. Financial Survey Ltd.

3-ROOM UPSTAIRS SUITE, newly decorated. Heat, water supplied. Close to beach. Ph. GR 9-6831.

ROCKLAND—BRIGHT, 3-RM STE. large LR with fireplace, balcony. Nice garden. Reasonable to retired or business person. EV 4-5438.

ESQUIMALT—ATTRACTIVE 1-BED room suite. Living, dining room. Stove, frig, fireplace, use of laundry room. $70. Couple only. EV 4-6897.

VICTORIA WEST, SELF-CONtained, auto heat and HW, electric stove. Adults. $60. 637B Tyee. Ph. EV 2-[illegible] after 5.30

1-BEDROOM STE. ELECTRIC STOVE, frig, quiet adults. Oak Bay Junction. EV 2-[illegible]

900—MODERN 3-ROOM APARTment, heated, electric range and fridge. Ph. EV 4-1843 or GR 9-1198.

$40 — CLEAN AND CHEERY, ground floor, 2 rooms, range, bath. Private entrance. GR 7-[illegible]

LARGE 3-ROOM APARTMENT, Esquimalt Beach Drive. EV 5-8094 or EV 4-1381

3-RM SUITE, ELECTRIC STOVE, frig, washer, washer. Private entrance. Adults. Garage. EV 2-7148.

COOK BAY AREA, SELF-CONtained, middle floor, 4 rooms. HW heat. Adults. Garage. EV 5-8221

SELF-CONTAINED 3-ROOM SUITE, convenient location, fuel, water supplied. $45. EV 3-0842.

NICE 1-BEDROOM APARTMENT. Equipped. Apartments, 2[illegible] Linden. Phone EV 2-8254 or EV 4-[illegible]

MAY 1. $45. TOWN 3-ROOM UPPER duplex, clean, automatic gas. Own entrance. Fernwood. EV 3-9[illegible]

3 ROOMS, ALL ELECTRIC, INcluding range, frig and washer. $60. Apply E. E. Heath, 625 Yates.

SELF-CONTAINED THREE ROOM upper suite, closet, warm electric range and frig. $50. EV 2-6356

900—FAIRFIELD, NEAR PARK, shopping, bus, 3 rooms, bath. Ph. EV 2-3364 or EV 4-4814

900 NEW BACHELOR, 2nd LEVEL, [illegible] Hillside-Quadra. EV 4-6424. EV 4-3[illegible]

CLEAN, SELF-CONTAINED, 2-bedroom suite. Heat and water supplied. Call EV 5-6601.

3 OR 4 RMS. PRIVATE GROUND floor. 55 Douglas. Adults. Call EV 5-[illegible]

3-BEDROOM HEATED SUITE, close in, electric stove. $75. Phone EV 4-[illegible]

NEWLY DECORATED GROUND floor, 2-bedrm suite. $65. 1249 Rockland. EV 3-2066

LANGFORD, NEAR BEACH. [illegible] suite, ground floor. $50. GR 9-1[illegible]

MODERN 4-ROOM SUITE, SEA [illegible]. EV 4-1[illegible]. EV 4-4[illegible]

SELF-CONTAINED 3-ROOM SUITE. 1375 Stanley. EV 5-6401

3 BEDROOMS, ESQUIMALT, HEAT ed upper, extras. $115. EV 3-1379

TWO-BEDROOM SUITE, NEAR schools, shops. $65. EV 4-6894

NEW SUITE, EVERYTHING INCL. $55. Quadra district. EV 2-7994

UPPER 2-BEDROOM SUITE, HEAT included. $65 per month. EV 5-7232

PLEASANT 1-ROOM SUITE, GAS range, heated. Adults. EV 3-5491

3 ROOMS, BATH, MAIN FLOOR, close in. Adults. $65. EV 4-[illegible]

4-ROOM LOWER DUPLEX. 1319 Gladstone. EV 3-[illegible], after 6

3-ROOM SUITE, WALKING DISTance. Oil heat. $50. EV 4-4[illegible]

MODERN 3-ROOM SUITE, HEAT ed. Oak Bay Ave. Adults. EV 5-1[illegible]

LINDEN 4-ROOMS, HEAT, ELECtricity. 2nd floor. $70. EV 2-4[illegible]

DE LUXE SUITE, BEACH DRIVE. Magnificent view. Adults. EV 3-[illegible]

ESQUIMALT, BRIGHT 3-ROOM. Reasonable. Evenings. EV 4-[illegible]

ATTRACTIVE MODERN SUITE near St. Joseph's. $70. EV 3-[illegible]

1 AND 2 BEDROOMS, HEAT. 57 Alan Pemberton H. EV 5-[illegible]. EV 2-[illegible]

$50 UPPER SELF-CONTAINED suite. Adults. Fernhill. EV 2-7416

HEATED SELF-CONTAINED bachelor suite. EV 5-3[illegible]

SELF-CONTAINED SUITE, CHEAP to right party. EV 5-[illegible]

LARGE 3-ROOM, OIL HEATER, [illegible]. Ex. EV 4-[illegible]

VICTORIA'S NEWEST 3-BEDRM suites, incl. $75. EV 2-3[illegible]

129 FLATS AND APTS. TO RENT UNFURNISHED

STERLING COURT, 2071 OAK BAY AVE. Children welcome. Bachelor 3 and 3-bedroom apts., large living room, dining area, elec. stove and fridge, TV [illegible], automatic laundry facilities. Available now. $[illegible] per month.

GORDON APTS. — In town, modern bachelor suite, with lazy-susan kitchen, stove and fridge, bath room. $50 per month.

1130 PANDORA AVE. — 1-bedroom apt., stove and fridge, heated, laundry facilities. $65 per month.

1250 ISLAND HIGHWAY, VIEW ROYAL. Modern 1-bed room apt. heated. $65 per month.
Eastern Rental Dept.
KER & STEPHENSON LIMITED
930 Government Street. EV 5-3411

PARKSIDE MANOR
1100 ESQUIMALT RD
Spacious up-to-date suite. Hot water heat. Colored appearance. TV outlets. Automatic laundry facilities. Carpets if required.
IMMEDIATE POSSESSION
1-Bedroom suite $63
2-Bedroom suite $105
Call Rec. Manager. EV 3-9[illegible] or
OAK BAY REALTY LTD. EV 5-[illegible]

$55. ONE BEDROOM STE. STOVE and fridge at 1538 Pandora. Contact Mrs. Haddow. EV 5-6823.

$80—1-bedroom suite in heated care taker maintained bldg. Private bath. 1030 Empress. Phone EV 5-3422.

1263 Fort. Top 2-bedroom suite. $85 per month.
PEMBERTON, HOLMES LTD
1002 Government Street. EV 4-8124

$45 and $55 BACHELOR AND ONE bedroom ste. Stove and frig. Warm large suite at 1036 Pandora. Contact Mrs. Haddow. EV 5-6823.

$70—3-bedrm suite in heated, care taker maintained bldg. Private bath. 1030 Empress. Phone EV 5-3422.
PEMBERTON, HOLMES LTD
1002 Govt. St. Phone EV 4-8124

GROUND FLOOR
Attractive living room 16x18, bath bedroom, lino, kitchen 9x14 with electric range and fridge. Private entrance, laundry facilities. Phone EV 4-1496.

BIRDS NOTE RENTALS
We have a very good selection of one and bedroom suites available at the village. Call Broad Bros. Agencies Ltd. 1125 Blanshard St. EV 5-9711 anytime.

230 COOK
Attractive bachelor apartment. Large bed-sitting room, modern kitchen with electric range and frig. Bathroom, private entrance. Close to park, sea, and transportation. $60. F. N. Caleche Ltd. EV 5-7174.

SPACIOUS BACHELOR SUITE
Bed-sitting room, bath, kitchen with eating bar, electric stove, fridge. Warm and quiet. EV 4-[illegible]

A LARGE THREE-ROOM SUITE IN the Oak Bay district. Two private entrances, stove, fridge, hot water, laundry facilities, garage and garden, per per month. Available May 1. EV 4-6054

FORT STREET AT ST. CHARLES, lower duplex, spotless condition. 3 bedrooms, den, large living room with fireplace. Fridge, electric range, automatic heat. Near schools, bus. GR 9-[illegible]

ROSALMA 941 ESQUIMALT ROAD. De luxe suites available. 1-bedroom and bachelor, fridge, heat included. Apply apartment or Financial Survey Ltd. EV 4-8205

FIELD APARTMENTS
Attractive two-bedroom suite. Extra room, dining or bedroom. New living room, kitchen, bathroom. $75. EV

143 BUSINESS OPPORTUNITIES

OAK BAY
GUEST HOME
NETTING $8955.00
1 BLOCK TO BEACH

We have been honored with the opportunity to present this first class guest home for the senior citizens. Now being operated by a lady who wishes to retire. This home, near Oak Bay Boathouse, is tastefully decorated with the finest furniture, has accommodation for eight guests plus the owner's suite. Main floor has exquisite 30x18 living room and separate dining room for the guests. The lower main is a joy to behold, all wall-to-wall carpets with accommodation for 3 guests, plus a family TV room for entertaining friends. This beautiful guest home is fully equipped, including new appliances and furniture, linen, cutlery, garden equipment, etc., and a full inventory is on hand. No triflers please, we can view by appointment only. $15,000 required to handle on asking price of $36,500. Call L. LeDoux or L. Marshall EV 5-9765, Fairfield Realty.

HARDWARE BUSINESS
Wonderful location. Doing nice steady business. Fully modern layout with first-class fixtures, over $14,000 stock included. Full price
$20,000
W. Anderson Res. EV 3-8017

GROCERY AND CONFECTIONERY
In fast growing community. Nice stucco bldg. with de luxe 3-bedrm. living quarters. Auto-heating. Turnover $60,000 per year. Good equipment, clean stock. A dandy operation for man and wife. Owner leaving city. Full price for property, business, fixtures, equipment and a guaranteed stock of $3,000 is $26,000 with terms.
Stan Hyland Res. EV 3-3520
Financial Survey Ltd. EV 4-8306

SECURE INVESTMENT PROPERTY
14% RETURN??
How secure! Backed by one of the finest real property values in the city of Victoria, strategically located in Victoria's highest appreciating area. $15,000 cash. Balance at 6%. Easy trouble free operation. Get the facts and the answers to all your questions regarding returns, location, etc. from
J. C. ISHERWOOD
P. R. BROWN & SONS LTD.

FISH AND CHIPS
Must be sold! Owner leaving for England. Nice location, good equipment, short hours. Asking price, with terms
$6,000
[illegible]
Financial Survey Ltd.

BY OWNER, LARGE OLDER TRIPLEX on Oak Bay Ave., all suites self-contained, separate heating units, monthly income $175. 1 3-bedroom suite now vacant. Price $12,300 terms. EV 3-[illegible]

147 EXCHANGE REAL ESTATE

NEWPORT BEACH, CALIF., HAVE 3-bedroom, 2½ bath, year-old home and 4 residential income units. Will trade equities for Victoria, B.C. property of what have you. Real estate brokers co-operation invited. Call EV 3-2438 or write P.O. Box 1000, Newport Beach, Calif.

149 LISTINGS WANTED

For Fast
Sales
List With
Dalby & Co.
1010 Blanshard EV 3-6241

150 HOUSES FOR SALE

VICTORIA REALTY LTD.
716 View St. EV 2-9145

4 BEDROOMS
SOUTH OAK BAY
Just two blocks from the avenue located in the mature area of South Oak Bay, is this attractive semi-bungalow of wood and stone. Gracious panelled entrance hall, large living rm with rustic fireplace, REAL FAMILY SIZE dining rm with large windows that offer tops in seclusion. Modern cabinet kitchen (a real charmer) with eating area. 4 bedrms, all of a good size. Pembroke bathrm. Very spacious basement with extra plumbing. Lots of fruit-bearing trees. Small greenhouse. Attractive grounds. A real "buy" at
$10,300
with excellent terms.
Vic Wilson
EV 3-9148 GR 9-[illegible]

SLASHED!
WAS $12,750
NOW $11,250
SIDE x SIDE DUPLEX — NEW
2 bedrooms each side. Rents $85 per month. $1,250 down will purchase. Live in one side—rent the other—Or ideal investment—better than any pension plan.
K. Wright K. Lowndes
EV 3-9468 EV 3-9148 GR 8-2132

$400 D.P.—$7950
3 BEDROOMS
PLUS SUITE
Here is an opportunity you can't miss! Double plumbing. Oil furnace. Suite has separate entrance. High location. Vendor would consider "renting with option to buy" to right party.
W. Heal
EV 3-9148 · EV 4-8177

HAGAR'S
UPLANDS
3213 RIPON RD. has just been placed with us for sale. This charming home contains along with living and dining rooms, three bedrooms on the main floor. An open stair leads down to a large rumpus room, bedroom and 3-pce bathrm. Grounds are beautifully landscaped. Additional land at the rear could also be purchased. The asking price on this Exclusive Listing is
$27,000
Hagar & Sonyne Ltd. 614 Yates St.

TOWNLEY NEAR CARNARVON PARK
$12,900—Attractive modern home of five rooms, plus a finished recreation room with a fireplace in th the full basement. Drive-in garage. Very well built and of quality materials and equipment. $5,300 will handle with $85 per month.
F. Marrow EV 3-[illegible]
After hours, GR 6-2549
THE CANADA TRUST COMPANY
680 View Street

150 HOUSES FOR SALE

A. BERNARD
& CO. LTD.
629 Fort St. EV 4-9335

OPEN HOUSE
Saturday, April 22nd
From 2 to 5.30 p.m.
AT 1665 DERBY RD.
(Just off Shelbourne)
A well planned 7-year-old stucco bungalow, LR with fireplace, DR, cabinet kit, utility room, sun porch, 2 good-size bedrooms. Separate garage. Blacktop drive. New oil furnace. Oak floors.
Price $11,250
Vacant. Immediate possession. Owner moved to Vancouver, anxious to sell. Please call Mr. Francis, EV 4-9335, res. GR 9-6310

EXCLUSIVE LISTING
$1500 DOWN
And balance at easy monthly payments will buy this well-built home. Good location adjoining park. 2 or 3 BR. Full bsmt. Owner transferred to Vancouver.
Price $7950
Please call Mr. Belcher EV 4-9335 or EV 3-3948

SUBURBAN HOME
Excellent view of surrounding district and hillsides from this 3-yr-old immaculate home, situated close to schools and shopping centre. Consists of lge LR with lovely fireplace, DR with doors to secluded sundeck (34x12), 3 bedrooms (1 twin size). Spacious elec kit with mahogany cupboards, dining area. Plumbed and wired for washer and dryer. Full high ceilinged bsmt with extra plumbing and plenty of space for in-law suite or extra rooms. Auto oil heat and attached carport. Owner transferred. Priced for quick sale with terms.
$18,900
Please call Mr. C. Belcher,
EV 4-9335, EV 3-3948

NEAR UNIVERSITY
Fully modern 3-bedroom home close to Lansdowne school, shops and bus. Owners anxious to buy larger home. Financed for economy, at monthly payments of $60. Priced low to sell at
$14,300
Please call Mr. G. Schenck
EV 4-9335 or EV 2-6246.

MONTREAL TRUST COMPANY
1111 Government St.

AN ESTATE SALE
2791 WESTDOWNE
OAK BAY
Ideally located on a quiet street ending in a turnabout. Most suitable for retiring couple or small family unit. There are 2 bedrooms, 4-pce bath, built-in extras, living room with fireplace, dining room, oak floors, Venetian blinds, good kitchen. Full basement, laundry room and oil-fired HA furnace. Roughed in for extra plumbing, drive-in garage. Excellent garden, shrubs, bulbs and fruit trees. TV aerial. May be purchased $2,000 cash and $116 per month.
Full Price $14,000
Call A. A. Chauvin (Trust Officer), EV 2-5135, eves. EV 3-2323

OAK BAY Near the Sea
5-room, stucco bungalow, large living room, dining room, modern kitchen, two bedrooms, plus extra room in basement. HWF. Drive-in garage. Nicely landscaped lot. Near transportation, school. Good terms arranged.
Call Mr. A. Forbes. EV 2-5135 or EV 5-4135.

THE ROYAL TRUST CO.

NORTH OAK BAY
3515 REDWOOD AVE.
Open for Inspection
Saturday, April 22
2 p.m. to 4.30 p.m.
4 Bedrooms, 1½ Bathrooms
Den
Price reduced to
$23,500
A. E. Coles
THE ROYAL
TRUST CO.
1200 Government St. EV 3-4128
Evenings EV 3-[illegible]

VLA
Small Holding
3-MILE CIRCLE
Wonderful opportunity for a veteran to take advantage of low payments and low interest rates provided by the VLA. This home is in excellent condition with 4 bedrooms, large living room with fireplace, separate dining room, full basement with a new package oil furnace, also a small in-law suite in the basement. The property is all landscaped in shrubs, trees and lawn. This is an excellent buy at
$13,950
Call PAT MURPHY now,
EV 5-6741 or EV 5-[illegible]
Northwestern Securities of Victoria Ltd.

DESPERATE
Sheriff is knocking at the door and owner must sell. First offer takes this good older home, three bedrooms, full basement, located close to Oak Bay Junction.
FULL PRICE $6300
TRY YOUR DOWN PAYMENT HOWEVER SMALL
ERIC A. MACFADYEN
P. R. Brown & Sons Ltd.
762 Fort St. EV 3-[illegible]
24-Hour Telephone Service

SHELBOURNE AREA
IMMEDIATE POSSESSION IN THIS MODERN 3-BR BASEMENT HOME ON 2 LOTS. CURTAINS AND DRAPES INCLUDED. LOTS OF SHRUBS, FRUIT TREES AND BERRY BUSHES. ON SEWER. ASKING $12,900.
TRY YOUR DOWN PAYMENT.
D. TREGEAR GR 7-1[illegible] OR
RES. EV 3-[illegible]
MOREY AND JOHNSTONE LTD.

TO THE FEW
who can afford a home with the charm of yesteryear and still have all modern conveniences.
Briefly this home is in Uplands proper, sea view and out of the wind. Such a pretentious entrance hall—cut oak panelling. 4 bedrooms, the den has its own fireplace. Powder room and two complete bathrooms. When you have your house warming every guest on leaving will secretly envy you. Day Garside, Johnston & Co. Ltd., EV 5-2471 or EV 3-[illegible]

BY OWNER
4 bedrooms on 1 floor, 12-year spacious family home of 2,100 sq. ft. Large de luxe kitchen-utility, covered patio, 20x24, 2 bathrooms, double garage, oil heat, close to schools and transportation. Three-quarter acre in country setting, 15 minutes to city centre. $17,500. Terms. To view phone GR 7-[illegible]

VICTORIA WEST, 317 LANGFORD Street, owner moving, only $350 down. Full price $[illegible] or best offer. 2 bedroom house, large living room, family kitchen, range included, pantry, full basement, laundry tubs, all newly decorated, new floors, new Duroid roof, large garden, 1 block from school and bus. Open every day this week. EV 5-0728.

SEA VIEW—ONE BLOCK FROM the beach, 10 min from town. Smart 3-year-old 3-bdrm rancher, O-O-M heat, basement and carport. $[illegible] mtge at 7% at $[illegible] per month available. Taxes $[illegible] per yr. Immediate possession. Full price $11,[illegible]. Please call ROY McGILLIVRAY, EV 5-6741 or EV 5-0087 anytime. Northwestern Securities of Victoria Ltd.

CITY
[illegible]
An older bungalow, modernized, smart cabinet kitchen, bathroom, 3 bedrooms, full basement with finished room. Garden and fruit trees. A good buy at this price. Mr. Betts, EV 4-9[illegible], EV 3-[illegible] C. H. Monteith Co.

FOUNDED 1887
PEMBERTON
HOLMES, Ltd.
1002 GOVERNMENT EV 4-8126
20 Color Photo Window Display

ON SAT., APR. 22
From 2-5.30 p.m.
835 PEMBERTON
Is Open For Your
Inspection
Offering a preferred location, with every city facility close at hand, this 1-floor home was planned to provide UNCRAMPED FAMILY LIVING SPACE, greater than is apparent from the outside, coupled with ease of maintenance. It encompasses amongst other features double plumbing, main floor utility, a fine 5-star kitchen and an undoubtedly valuable lot with rear patio, wading pool and mostly lawn. No complicated gardening. Don't miss this unusually interesting home, priced at
$23,600 With Terms
For prior information, please phone Mr. Simpson, EV 4-8126. Res. EV 3-7369

OAK BAY SOUTH
2389 CENTRAL AVE.
OPEN FOR INSPECTION
SAT., APRIL 22ND
2-5 P.M.
Ideal for the larger family with growing children. 4 bedrooms, large living room, separate full-size dining room, spacious lot, wonderful location near sea, shopping, schools and bus line. Low taxes and upkeep. Forced sale due to owner's transfer to mainland. Sacrifice price
$14,500
If you need a well located economical larger home come and see us! For prior showing call EV 4-8126. Ask for Mr. Greene.

OPEN HOUSE
280 NICOLA PLACE
FRI. and SAT. APR. 21, 22
1.30-5 P.M.
This house must be sold as the owners have bought a new home. Absolutely spotless and almost immediate occupancy. Lovely living room with fireplace, thru hall plan, two large bedrooms with wall-to-wall carpeting. Large bath, modern cabinet electric kitchen, tiled dining area. Full cement basement, drive-in garage and O-O-M heating. A lovely quiet street and well landscaped lot. Let's talk price and terms.
Asking $12,900
For further details call EV 4-8126. Ask for Mr. Molyard.

HIGH GORGE
4 BEDROOMS
A beautiful Tudor-style family home, consisting of large LR with fireplace, separate DR, cab kitchen, 4 bedrooms, full basement, new O-O-M heating, new elec HW tank. Close to supervised beach, schools and bus. Owner transferred, immediate occupancy, low down payment, good terms. Definitely the best buy in this popular area.
Only $10,500
Mr. Atkinson, EV 4-8126 anytime

NEW LISTING
1320 BOND ST.
QUICK POSSESSION
This exceptionally good listing, completely renovated from top to bottom, inside and outside including NEW OIL-O-MATIC PACKAGE HEATING, BLINDS, COPPER PIPING, wired for electric range. Living room 14x15, open FP, dining room 14x12, built-in sideboard and bookcase, 3-pce bathroom with laundry chute. Extra room in basement plus utility room and garage. NEW CEMENT DRIVEWAY. We can thoroughly recommend this home. View by appointment only. Please respect this request and phone Mr. Nephurn, EV 4-8126, res. EV 3-7020.
Price $12,950, Terms

1688 CHRISTMAS
MUST BE SOLD
Owner transferred. Vacant. Large garage and workshop. Two treed lots. Compact 2-BR bungalow. Fireplace. Wired for range. Utility room. No steps. All reasonable offers considered.
Price $8,000
EV 4-8126 Mrs. McLean EV 4-[illegible]

LANGFORD LAKE
OVER 100 FT. OF
WATERFRONTAGE
Just on the market. Immediate occupancy. This well established summer cottage completely furnished. Three bedrooms, large living room, kitchen combined. Spacious porch faces the lake. City light and water. Separate garage. Shed boathouse and dock. Boat included. $2,000 down.
Full Price only $6,500
EV 4-8126 W. Woodley EV 4-[illegible]

REDUCED
$1000
UPLANDS BORDER
This compact three-bedroom bungalow, close to bus, school, stores and beach, must be sold as the owner has been transferred. Nice living room and dining room, full lined basement, drive-in garage. Drive by 3847 Dunlevy and phone for appt. to view. Some terms available.
NOW $13,950
E. S. JONES, EV 4-8126 or
EV 3-[illegible]

GORGE
IN-LAW SUITE
3-bedroom stucco bungalow plus 2 rooms, shower and toilet in basement. O-O-M heat. Fenced lot. See this, make offer.
Full Asking Price $12,500
Call Jack Brown, EV 4-8126,
res. EV 4-[illegible]

SWINERTON
STEWART CLARK
[illegible] BROUGHTON ST. EV 3-[illegible]

FAIRFIELD BUNGALOW
3 BEDROOMS
Just on market this compact home in good area. Thru hall plan, attractive LR, FP, din rm, 3 bedrms on main floor. PC bsmt with finished rm. Dr-in garage. Handy to bus, stores and park.
Asking $12,500
Mrs. Elliott EV 3-[illegible]

WILLOWS
3 BEDROOMS
$1500 DOWN $1500
In this lovely convenient area, all on one floor, 6 full rooms. Hardwood floors, fireplaces, elec kit. Full basement, oil heat. Some renovations needed, but only asking
$9700
Exclusive—Mr. Crow
EV 3-[illegible]—EV 2-[illegible]

FAIRFIELD DUPLEX — EASY TO BUY AND TERRIFIC VALUE. FOR DETAILS SEE MY AD IN BUSINESS OPPORTUNITIES COLUMN. FULL PRICE $9,950. EASY TERMS. CALL ROY McGILLIVRAY. PHONE EV 5-6741 ANYTIME. NORTHWESTERN SECURITIES OF VICTORIA LTD.

BY OWNER
We have outgrown our comfortable 3-bedroom home, attached garage, no steps, [illegible] heater and oil range. Located in the quiet dead-end street. Opposite St. Mary's Priory. Asking $[illegible]. Try your down payment. GR [illegible]

BY OWNER, ORIGINALLY BUILT TO SELL $[illegible]. 3 BEDROOMS, FULL BASEMENT WITH RUMPUS RM, SUNDECK AND CARPORT. MANY EXTRAS. HIGH LOCATION WITH VIEW. MUST SELL, LEAVING TOWN. [illegible] GREENRIDGE CRESCENT. GR [illegible]

OPEN HOUSE WED. TO SAT. INclusive, 2 p.m. to 4 p.m. at 337 Vincent. Priced right by owner for immediate sale and possession. Gorge area. Make me an offer and try your down payment. EV 3-[illegible]

The Daily Crossword Puzzle

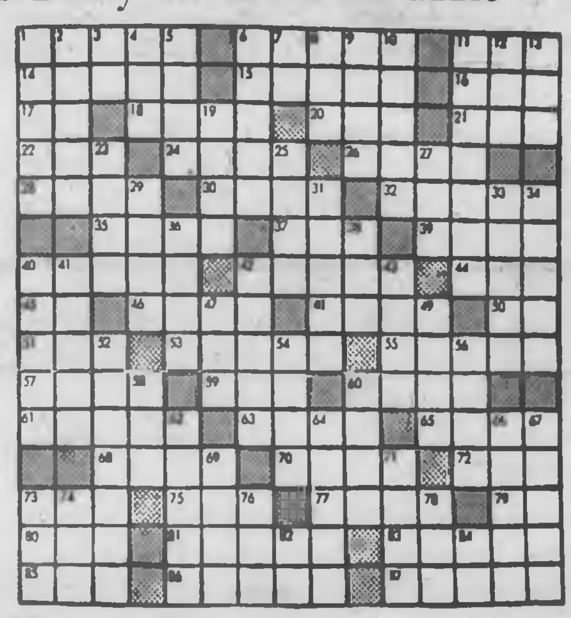

ACROSS
1. Knitted.
6. Spouses.
11. Tin.
14. Musical drama.
15. Join.
16. Unclose (poet.).
17. Plural ending.
18. Son of Seth.
20. Hera.
21. At present.
22. To put in a particular position.
24. Pulled.
26. Card game.
28. Heavenly body.
30. Arrange material for publication.
32. Tradesman [illegible] of candidates.
35. Russian [illegible].
37. Word of negation.
38. Affected manners.
40. Organic substance used in varnish.
42. Unit of length.
44. Egg of an insect.
45. Form of "to be."
46. Pleasant.
48. Behold of the [illegible] grades [illegible].
50. Musical note.
51. Tibetan gazelle.
52. Peels.
53. Saltpeter.
57. Feminine name.
58. Pointed extremity.
60. Road of old Rome.
61. Predates.
62. Ripped.
65. Bean of a bird (pl.).
68. Native of eastern coast of the Baltic Sea.
70. Legally.
72. Cut down.
73. Prefix meaning "upon."
75. Exclamation expressing surprise.
[illegible]
79. Chinese measure.
80. Part of "to be."
81. Female (Fr.).
82. Flesh of animals (pl.).
85. Negative conjunction.
86. Giving nourishment.
87. Put away for safekeeping (slang).

DOWN
1. Loamy deposit.
2. Overturn.
3. In reference to [illegible].
4. Sonnet.
5. George — nom de plume of Mme Dudevant.
6. Meditated.
7. Article.
8. Metal.
9. Summers (Fr.).
10. Looks for.
11. Hold within fixed limits.
12. Mountain in Philippines.
13. Recent.
19. Minerals.
23. Makes lace.
25. [illegible]
29. Moisture from the clouds.
31. Carries.
33. Commonplace.
34. Chemical compound.
36. Cut with a small quick stroke.
39. Form of communication (abbr.).
40. Rants.
41. Act with exaggerated airs.
42. Worth.
43. A tenant's payment.
47. Feline.
49. Hearing.
52. Workshop of an artist.
54. Equ. poetry.
56. Ornament.
58. Mimic.
60. In.
62. Red.
64. Is carried by animal or machine.
66. [illegible] to nuts.
67. Rustle.
69. Pronoun used largely in the Bible.
71. Trees.
73. Bring forth.
74. Professional in sports (colloq.).
76. Cave for fashioning metal objects.
77. Parent.
78. Eastern state (abbr.).
84. Cooled lava.

Answer to Previous Puzzle:

(Released by The Bell Syndicate, Inc.)

150 HOUSES FOR SALE

MEARS & WHYTE
OAK BAY REALTY
LTD. 2186 OAK BAY AVE.

OLDE COUNTRY
COTTAGE
OLDE COUNTRY
GARDEN
GORDON HEAD
Delightfully secluded in a garden profuse with shrubs, trees and paths this 5-room cottage is secluded from the road. A very large living room with a huge fireplace, a dining area at one end. Convenient kitchen. Two bedrooms, the Master bedroom is a very good size and will take large old-fashioned furniture. The second bedroom is slightly smaller. The heating is by Hot Water [illegible] heat. Garage, gardening tools and storage. Without a doubt an excellent buy for the couple who are retired and want a cosy cottage and a very delightful garden. This is an Estate sale.
Cash Price $13,000
Call Dan Whyte at EV 5-7707 anytime.

ARE YOU BURSTING
AT THE SEAMS?
Because your present home is too small with no room for the children to play inside or outside. This family home with four bedrooms set in one whole acre of lovely secluded sea-view property can give you real peace and family comfort. Lovely large bright rooms throughout. Rooms for the family and guests also. A two-storey home of grace and space and ideally suited for the pace of true family living. Unfortunately, you cannot move in in less than 30 days but you can see it tomorrow.
Price $22,000
Call Jack Mears at EV 5-7707 anytime.

GORDON HEAD
WIDE VIEWS
Two years young but with a difference. A neat, unusual but very functional plan with formal dining room away from the excellent living room with fireplace and wide view windows. 3 good bedrooms, 4-piece vanity bathroom and full basement with O-O-M heating. Laundry and space for large playroom if required. 1,300 sq. ft. with not an inch wasted, on a neat fully fenced lot. Excellent 6% NHA mortgage. Could not be replaced at
Full Price $14,950
Call R. Reynolds at EV 5-7707 anytime.

CAPITAL CITY
REALTY
481 Cormorant St. EV 4-1332

COLWOOD
$1500 DOWN
Attractive, well constructed, 4 room stucco bungalow, almost new and modern. Oil heat, bright and clean, elec cab kitchen, utility, low taxes. Lge separate garage, extra size landscaped lot. A bargain on terms at only
$7500
Ken Walters, EV 5-7930 eves.

DUPLEX
4 DOWN, 3 UP
Conveniently located near bus, school and shops, well preserved and beautifully kept older-type home with full basement. Used as home and revenue. Upper suite well rented. Eminently suitable for a family home. Double plumbing, nice large rooms. Priced away down for quick sale. A good property. Owner will exchange for smaller home.
Full Price $8950
Carl Phipps EV 3-1707 Eves.

BUILD!
BUILD!
N.H.A.
I can build you a "better home for less" because I am able to obtain larger quantity discounts and through specialization produce a better home more efficiently at a lower cost. I build more homes than any other contractor on Vancouver Island because I build a "better home for less." Better materials. Better workmanship.
Use one of my free plans or let me give you a free estimate on yours. Absolutely no obligation. N.H.A. mortgages available.
Al Vickery, Vickery Construction Ltd., 2400 Foul Bay Road. Phone EV 3-3813.

LEACH &
SPARKS
Real Estate and Insurance
1119 Blanshard Street EV 3-4177

SHELBOURNE AREA
3 BEDROOMS—FULL BASEMENT
Only 11 years old and in excellent condition. Good living room, dining room, electric kitchen and 3 bedrooms. Large garden for [illegible].
$1,500 Down—Price $9,150
VERY GOOD BUY
Mr. Clarke, EV 3-4177, GR 7-[illegible]

BY OWNER, NEW HOUSE, COLwood, 2 bedrms, closed-in garage, rosewood [illegible], hardwood floors, oil heat. Clear title. EV [illegible]. Noon or evenings.

BY OWNER, $1,[illegible] DOWN, 4-room bungalow, near [illegible] Place. Quiet street. Carport. Good garden. Full price $7,[illegible]. EV [illegible]

B.C. LAND &
INVESTMENT AGENCY
LTD.
922 Government
Our 26th Year in Real Estate

OAK BAY NORTH
CLOSE GOLF COURSE
AND UNIVERSITY
Drive by [illegible] right opposite St. Philips Church. This perfectly trim and most immaculate 1,200 sq. ft. bungalow is ideally located, close to bus line, shopping centre and a short walk to seafront. Built for a contractor's own use, there are many extra features that place this gem in a class by itself. Guaranteed to please the most fastidious. Do not delay to call on this exclusive. We will arrange inspection at your convenience. Clear title price
$17,300
EV 4-4115, Mr. L. Cook, EV 3-[illegible]

1.6 ACRES
CEDAR HILL ROAD
Very attractive stucco bungalow with pleasant LR with HW floors and FP, separate DR, family kitchen, two large bedrms and a bright bathrm. Full cement bsmt with a drive garage. Finished attic room. Immaculate condition. 1.6 acres of good land with garden and orchard. Views of Mt. Baker and Olympics. VLA or subdivisional possibilities.
Full Price $13,500
F. G. Jackson, EV 4-4115 anytime

LANSDOWNE PARK
3 BEDRMS, RUMPUS RM
ESTABLISHED GARDEN
Attractive stucco bungalow consisting of "L"-shaped living room-dining room with open fireplace, cabinet kitchen wired for range and breakfast area, 3 bedrooms and 4-piece bathroom. Full cement basement with 2-piece washroom, rumpus room with fireplace and laundry facilities, automatic oil hot-air heating. Cement patio at rear. Fully fenced property. Just 3½ years old and in better than new condition. Priced to sell. Exclusive.
Terms, $19,200
Call Mr. Hope, EV 4-4115 anytime

OAK BAY SOUTH
TUDOR STYLE
Windsor Park area. Situated on a very nice street this home consists of a living room with open fireplace, full dining room, electric kitchen, 3 bedrooms and 4-piece bathroom. Concealed stairway up to 1 finished bedroom and space for other rooms. Full cement basement, drive-in garage and hot water heating. Secluded back garden with fruit trees.
Price $14,900
Call Mr. Hope, EV 4-4115 anytime

VACANT NOW!!
2660 CADBORO BAY RD.
5-RM STUCCO, BASE
REC RM — $3560 DN!
Through hall plan, living room 18x18, dining-room 9x11, kitchen 12x12, wired, 2 bedrooms 9x12 and 10x12, 4-pc Pemb. bath. Full basement, wood-and coal furnace (as is), panelled recreation room or den. Double drive-in garage. 1960 taxes $181.02 (less $50).
Only $11,500
[illegible]
Exclusive Listing
Mr. W. O. Cameron, EV 4-4115
anytime

7-ROOM BEAUTY!!
LANSDOWNE HEIGHTS
4 BR—DBLE PLUMB
Mature cedar shake semi-bungalow, 2 beds, large LR, family dining room, electric kitchen, 2-pc powder room (space for tub), open stair to 2 large beds with tile bath. Full basement, attached garage, sprinklered lawn. Sea and mountain views. Entire property in excellent condition. $9,000 mortgage at 6% if desired. See this by appointment at
$19,950
Exclusive listing
Mr. W. O. Cameron, EV 4-4115

3020 EASTDOWNE
PANORAMIC VIEWS!
3 BEDS, LARGE REC.
Slate entrance hall, spacious living and dining rooms, super kitchen with loads of cupboards, dinette, laundry area and enclosed back porch. 3 excellent bedrooms and large 4-piece vanity bathroom. Full basement with 2-pce lavatory. Many extras are included in this fine home. Grounds are fully landscaped. Owner would consider trading up to bound apart[illegible] property.
Full Price $22,900
Exclusive listing (MLS)
To view please call
Mr. W. O. Cameron, EV 4-4115

CLOVERDALE
$500 down, $50 per month will buy this 4-room no-basement home. Full price with terms ... $4,500

HARRIET RD.
$2,500 down, 2 bedrooms, full basement, oil heat. Full price with terms ... $8,500

JUBILEE AREA
2-bedroom, no-basement stucco home, auto heat, separate garage. Full price with terms $9,300
[illegible]
Office, EV 3-9413

FRASER BISCOE
750 Pandora Ave

$1,000 DOWN, $85 MONTH
Charming English cottage with beautiful garden. Protective sunporch, large bright living room, family kitchen including oil range, 2 good bedrooms. Full basement with hot air furnace. University area. Full price only $[illegible]. George Thornelow [illegible] or GR [illegible]
COLONY REALTY LTD.
[illegible] Douglas Street

PRIVATE SALE
[illegible] work from [illegible] Dallas Road. EV [illegible]

BYRON
PRICE
1314 Quadra EV 5-2488

$1000 DOWN
NHA
CONTEMPORARY
This beautiful, large, 3-bedroom, contemporary full-basement plan will be built for you on the lot of your choice in the preferred area of Lake Hill-High Quadra and your down payment of $1,000 includes the lot. Thru hall, large living room with fireplace, picture window, post and beam design, large dining room, kitchen with breakfast nook, 2 twin-sized bedrooms, one single, 4-pce bathroom and garage. NO extras—you do the painting, we supply the paint. Monthly [illegible] and [illegible] down [illegible] to [illegible] depending on your income. Full price, including lot
$13,500
B. Price, EV 5-2488.

OAK BAY BORDER
$13,000
ESTATE SALE
2-Bedrm full-basement home, clean and ready for occupation. Lovely L-shaped dining and living room, kitchen has large eating area, gas stove stays. 3 rooms in basement. An oil furnace. Low taxes. Offers invited. Contact Chas Giddy or N. Krienke, EV 5-2488.

FAIRFIELD
$7300
Close to Beacon Hill Park on a quiet street. Full basement home. D.L. garage, landscaped lot with fruit trees. Clear title. 2 BRs up with 3-pce bathroom. LR with bay windows, sep family-size DR, bright kitchen with eating area. Solid home in excellent condition, close to schools, shopping and transportation. To view this "priced to sell" home, call Chas Giddy or N. Krienke, EV 5-2488.

A HOME THAT'S
DIFFERENT—AND
BETTER
$2750 DOWN OR LESS
Landscaped and on a sewered lot, magnificently planned, every room has an important feature—large foyer entrance, hallways are wider, 3 bedrooms (twin size), full closets, ceramic tiled bathroom with vanity, large living room with picture windows and a contemporary fireplace with raised hearth. Large dining room and close to the very functional kitchen with lots of cabinets, full basement, rumpus room area and sliding picture windows. Lennox furnace, roughed in basement plumbing and carport. The house is beautifully colored. Extensive wood finishes, e.g. exterior cedar siding. Kiln-dry spruce decking, etc., to match. You should not miss seeing this home.
Full price (NHA)
$16,725
Victor Wong EV 5-2488 or EV 3-2974

KING
REALTY
609 Broughton EV 2-2131

MODERN 5-RM STUCCO
Level corner lot. LR with FP, sep DR, large bright cab elec kit, 2 bdrms, full bsmt. Drive-in garage. O-O-M heat. Terms. FOR QUICK SALE
$11,000
Call L. MacArthur, eves. EV 6-4904, or L. Jenkins, eves., GR 7-1127

OAK BAY
Beach Dr. Very special ... $36,500
Approx $4,000 will handle new home ... $19,800
Seafront home with everything, terms or trade ... $23,000
Duplex, 5 rms each, Terms or trade ... $23,500
7 Rms bsmt suite. Close to Monterey School. $2,000 will handle at ... $14,300
Mr. King, Eves EV 3-0071

PROBLEM FORCES
SALE
Exceptionally fine 3-BR home plus [illegible], sep entrance to self-contained suite, rents for $[illegible] a month. A good proposition, on terms at
$12,600
Lee Hallberg, eves., EV 3-[illegible]

"TOP VALUE"
AT $11,900
I HAVE SEVERAL MODERN 3-BEDROOM HOMES WITH A BASEMENT AND AUTOMATIC HEAT FOR THIS RIDICULOUSLY LOW PRICE. ALL LOCATED IN CHOICE RESIDENTIAL AREAS. OWNERS ARE TRANSFERRED. HURRY, ONLY ONE OF THE ABOVE PROPERTIES HAS A TERRIFIC SEA VIEW AND IS ONLY ONE BLOCK FROM THE BEACH. GOOD TERMS AVAILABLE WITH DOWN PAYMENTS AS LOW AS $1,000. CALL HANS HEGEN AT EV 5-6741, 24-HR. SERVICE. NORTHWESTERN SECURITIES OF VICTORIA LTD.

CADBORO BAY, TWO BEDROOMS, Oil heat, 6¼% mortgage. Full price $11,[illegible]. GR 7-[illegible]

FINISHED CABIN TO BE MOVED. Fireplace, wired. 9th and Lochside Dr. [illegible]. Offers. GR 7-[illegible]

Duncan, Linden Ave. EV 2-[illegible]
$[illegible]

FINE HOME, LOCATION. SAVE altering. Bargain. 1400 Stadacona.

FAIRFIELD REALTY
335 COOK ST.

OPEN HOUSE
SAT., APRIL 22, 1-4 P.M.
WATERFRONT
ESQUIMALT LAGOON
3279 ANCHORAGE AVE.
BRAND - NEW HOME WITH BREATH-TAKING OCEAN VIEW. 80-FOOT WATERFRONTAGE. 1,350 SQ. FT. WITH THESE FEATURES:
3 BEDROOMS
20x13.6 LIVING ROOM
12x9 DINING ROOM
EL. CAB. KITCHEN
FULL BASEMENT—O-O-M HEAT
RUMPUS ROOM WITH FIREPLACE
DRASTIC PRICE REDUCTION
EXCELLENT TERMS AVAILABLE ON NEW ASKING PRICE OF $17,900. L. MARSHALL AND L. WESTMAN WILL BE IN ATTENDANCE. FOR PRIOR VIEWING CALL EV 5-9765

THIS SATURDAY
OPEN HOUSE
1977 FAIRFIELD ROAD
ANOTHER OUTSTANDING VICTORIA RESIDENCE WHICH HAS BEEN DRASTICALLY REDUCED IN ORDER TO EFFECT AN IMMEDIATE SALE. THE REPLACEMENT COST OF THE PROPERTY IS $100,000 AND TODAY IT IS OFFERED AT A FRACTION OF THIS FIGURE. THE VIEWS ARE FANTASTIC AND THE HOUSE IS IMMACULATE. BUILT IN 1923 BY OWNERS WHO WERE PRIMARILY INTERESTED IN ENTERTAINING, THE HOUSE HAS NEVER CHANGED HANDS. THE DRAWING ROOM IS AS ATTRACTIVE AS ANY THAT YOU HAVE EVER SEEN—THE ENTIRE GROUND FLOOR IS MAGNIFICENT. 5 BEDROOMS. ENORMOUS RUMPUS ROOM. 2-CAR DRIVE-IN GARAGE AND BEAUTIFUL OAK STUDDED LAWNS COMPLETE THE PICTURE. THIS WAS, UNTIL RECENTLY, PRICED AT $38,000 AND WE ARE NOW INSTRUCTED TO SELL AT $29,750 ($10,000 DOWN). THIS IS AN EXCEPTIONAL OPPORTUNITY.
Full particulars from the exclusive agent Mr. Eric Charman, EV 5-9765

5 BEDROOMS
APART. ZONED LOT
1 BLOCK TO BEACH
This solid older home, in 1st class condition, has many appealing features. Large living room with fireplace, guest-size dining room, den with fireplace, large cabinet kitchen, 2 bathrooms. Has full basement, O-O-M heat, on a large 87x140 treed lot with seclusion. A lot of house here for asking price of $13,950. P.S. This is exclusive. We also have adjoining property — apartment builders please note. Call L. Marshall or L. LeDoux EV 5-9765, Fairfield Realty.

HEY
YOU'LL LIKE THIS ONE
Only 2 years old, on a quiet cul-de-sac in Esquimalt, this lovely home is ideal for the young couple or for retirement. The many appealing features include a lovely 14x13 living room with fireplace, dining room, electric cabinet kitchen with nook, 2 nice-size bedrooms, all gleaming hardwood floors, 4-pce Pembroke bath. Wired utility room. O-O-M heat, low taxes, large landscaped lot add to the appeal. Owner says sell and it won't last long at a new low price of $12,300. Call L. Marshall or L. Westman, EV 5-9765.

KER
&
STEPHENSON
LIMITED
900 Government Street
EV 5-3411 Day or Night

$500 DOWN
Will purchase a modern 4-room stucco bung. Wall-to-wall carpets, range, fireplace, HW oil furnace.
Price $7500
By appointment
Mr. Nichols EV 5-3411 Mr. Vallance GR 7-3088 anytime GR 7-1917

4-ROOM COTTAGE
OIL HW HEAT
Good size LR with fireplace and oak floor. Large elec kitchen, 2 nice bedrooms and bath. Lovely garden, fruit trees. Many extras. Good condition. Close to bus and store. Low taxes. 3-mile circle.
REAL VALUE, EXCLUSIVE
$8750
EV 5-3411 Mr. Fatt EV 3-[illegible]

WATERFRONT
CORDOVA BAY
On sandy beach, large lot, 4-room cottage with fireplace, plus glassed-in veranda. Nice garden, garage, close to shopping. Illness forces quick sale of this beach property.
GOOD TERMS
$11,750
EV 5-3411 Mr. Fatt EV 3-[illegible]

AN ORCHARD HOME
$12,900
QUADRA AREA. Going to Europe. Sacrifice this excellent 3-bedroom stucco bung. Full basement. New pkg unit oil furnace. Rumpus room. Extra bedroom.
A 100% Bargain
Mr. Vallance EV 5-3411 Mr. Nichols GR 7-1917 Anytime GR 7-3088

WATERFRONT
PANORAMIC VIEW
This exclusive listing brings to the market one of the finer waterfront properties in the Victoria area. The location provides excellent privacy for the older type home with charm of its own. A fine location for a family providing excellent beach and boating facilities. Further particulars and appointments to view thru
Mr. Hamilton EV 5-3411,
eves., GR 7-[illegible]

GARDENER'S PARADISE
An acre of excellent property with a solid 4-bedroom home, full basement, small attached greenhouse, large potting shed, double separate garage. The garden is equipped for irrigation, and offers excellent opportunity to raise flowers and vegetables commercially to augment income. Price with some terms $10,900.
Call L. Wilkins—office EV 5-9412
Res. EV 3-[illegible]
Fraser Biscoe
750 Pandora Avenue

$500 TO YOU
Plus a home of any size to be built on your lot in any area. On our lot, you need very low down payment. Material and workmanship NHA or better. Also NHA mortgage provided. Payments to suit your income. Phone
KASAPI CONSTRUCTION CO. LTD.
EV 5-[illegible]

OAK BAY
IMMACULATE
Sliding thermopane glass doors open to sundeck and pleasant garden from this well built, well kept, five-room home. On a quiet street, close to schools and all services, with low taxes, this is an outstanding value. $3,500 down, asking only $12,900. Call P. Bailey, EV 5-[illegible] or eves. EV 5-[illegible]. Rome E. Bushy & Sons Ltd. Room 310, 612 View Street

VERY LOW DOWN PAYMENT - 4 bedrooms, 2 years old. Lansdowne School area. $13,300. Owner, call EV 4-[illegible]

BROWN BROS.
AGENCIES LIMITED
1125 BLANSHARD ST.
EV 5-8771, DAY OR NIGHT

FLASH!
OAK BAY
FALKLAND RD AREA
Attractive 11-yr-old home of 1,340 sq. ft. floor space. This home consists of entrance hall, large LR, guest-sized DR (separate), 2 generous bedrooms plus an extra one in the bsmt, finished in knotty pine. Large kitchen with eating area. Small room with built-in desk used as an office. Full bsmt. O-O-M heat, dr-in garage. This home is located in one of the best locations in Oak Bay. Reduced price ...
$12,900
Doug Lawson, EV 5-8771

SPRING IS HERE
TIME TO MOVE
See this smart little 2-bedrm stucco bungalow. Good living room with fireplace, oak floors, large bright kitchen. New O-O-M package heat. Sep. garage. On a nice lot. Close to schools, stores, playground and bus. $1,300 down, $75 per month.
$7950
Cec Pearce, EV 5-8771

NORTH QUADRA
TWO ACRES
CHARMING HOME
No crackerbox this. For discriminating people who appreciate a home with SECLUSION and EXCEPTIONAL CHARM. 3 bedrooms or 2 bedrooms and den. Large beautifully panelled living and dining rooms, both with fireplaces. New French doors to lovely sundeck. O-O-M heat. Drive-in garage, also separate garage. SET ON TWO ACRES. Fruit trees, oaks, shrubs, masses of flowers. Just 10 minutes from town. At least 3 lots could be subdivided for easy sale if desired. Substantial cash required. EXCLUSIVE LISTING. View by appointment only. Once in a lifetime opportunity.
Price $18,900
Cec Pearce, EV 5-8771

OUR HOME!
3 OR 4 BEDROOMS
That's what you'll say when you see this spacious 3 or 4-bedroom home with double plumbing. Nearly 1,500 sq. ft. of solid comfort all on one floor. 11 yrs old. LR 14x18, sep dining room, lge mod kit, wall-to-wall carpet in 2 bedrooms. Thru hall, den or 4th bedroom. Full bsmt with extra living quarters plus a panelled rumpus room. No fuss, no muss. O-O-M heat. A drive-in garage and a double-car garage besides, with a workshop. Ideal for a builder. Well kept lot 70x140 with many fruit trees. Close to grade and high schools. Full price with easy terms
$14,750
John D. Tisdalle, EV 5-8771

$1400 DOWN
VIEW PROPERTY
FULL BASEMENT
Two bedrooms, large modern kitchen with mahogany cabinets, living room and entrance, sunroom. All newly decorated. ½ block from store and bus. Seven Oaks district. $80 per month.
Price only $8000
John D. Tisdalle, EV 5-8771

F. N. CABELDU LTD.
1212 Broad St. EV 3-7174
Established 30 Years

1009 GREENRIDGE CRES
HIGH LOCATION
Very neat and attractive stucco and siding home comprising large combination living dining room, 3 bedrooms, electric cabinet kitchen and bathroom. The high basement has a large unobstructed space for a playroom. Large lot well treed. 6% N.H.A. mortgage of approx. $10,[illegible]. Payable $[illegible] P.I.T. can be assumed. Exceptionally well priced at
$14,250
R. F. Gorely EV 3-7174 or
Res. GR 7-[illegible]

1016 COLVILLE
Overlooking the golf course, this house contains a large living room with fireplace, dining room or sunroom, kitchen, 2 bedrms, and bathroom with an extra bedroom upstairs. Full basement. H.A. heat with oil. Separate garage and nice garden. $2,[illegible] cash and $75 per month.
$9500
Call H. W. Blenkinsop

SMALL BUNGALOW
RURAL VIEWS
Located within the 3½-mile circle this owner-built house stands on high ground at the end of a quiet cul-de-sac. Built in 1951 this 2-bedroom home has automatic heating, carport and patio.
Price $10,500

M M M M M M M M M
OPEN HOUSE
Saturday, 1-5 p.m.
PARKLANDS
ESQUIMALT
911 KINGSMILL
High location with sea view. Three bedrms, dining rm, spacious kitchen, 4-pce vanity bath up and 3-pce bath in basement, in lovely finished suite. Only 2 yrs old. Good mortgage at 6¼% payable $100 per month PIT. Let me show you this home.
JOHN WATSON
GR 7-3877 · EV 5-8704
FRANK A. MARTIN
AGENCIES LTD.
1114 Blanshard St.
Phone EV 5-8704
M M M M M M M M M

OWNERS BOUGHT
A larger home and now offer for sale their 10-year-old, very spotless, 2-bedroom bungalow, full cement basement, new Oil-O-Matic heat, on the bus line and close to everything in the High Quadra area. Priced well below market value to guarantee a quick sale.
Full Price only $9750
Easy terms. Balance as rent. Phone Russ or Mary Fraser at EV 3-[illegible] or EV 5-4330.
Newstead Realty Ltd.

BEACH DRIVE QUALITY
BUNGALOW
Large quality two-bedroom bungalow with heavy shake roof and wall-to-wall carpets over oak floors in the living room, dining room, and halls. Practically no-step front entrance. Oil hot-water heat, full basement with finished playroom and den or 3rd bedroom. Located in a quiet setting a few steps off Beach Drive. Price $18,750. Principals only. Call EV 5-[illegible]

BY OWNER—DRIVE BY 1561 McRae, 3-bedroom bungalow with carport, oil heat. Immediate possession. Full price $14,900. $1,000 down. Phone EV 5-2430.

SOLID 6-ROOM OLDER HOME. Large lot. Insulated full basement. Owner transferred. $750 down, $75 month. EV 5-7971, 2878 Prior.

RANDALL'S
LTD.

LAKE HILL
SUPERB BUNGALOW
Constructed of hollow tile and stucco, this spacious bungalow has 21' living room with fireplace, separate dining room, raised hearth fireplace, wide entrance and thru hall, gleaming oak floors throughout, 2 extra large bedrooms, vanity type bathroom, cab. elec. kitchen with dining area. Utility on main floor. Full basement with oil heat. Attached garage and circular driveway, on 100 ft. frontage, built 8 years. Fully landscaped with shrubs, roses and flowers.
Full Price $16,800
with nominal down payment.

CORDOVA BAY
5 BEDROOMS
New, superior stucco bungalow. 26' living room, family size dining room, thru hall, No. 1 oak floors, 3 bedrooms, or 2 and den, vanity type bathrooms, beautifully appointed elec. kitchen. Full basement with 20' rumpus room, 2 extra bedrooms and full Pembroke bathroom. This home has a lovely view of the Straits. There are 2 carports on the 70x100 lot.
Full Price $24,000
$5,000 will handle. This is a bargain.

FAIRFIELD
4 BEDROOMS
A really lovely home, close to the sea. Large living room, fireplace, gleaming oak parquet floors, thru hall, 2 bedrooms, Pembroke bathroom, stainless elec kit with breakfast nook on main floor. 2 bedrooms up. Full basement with recreation room, all hot water heat and drive-in garage.
Full Price $15,500
With good terms to reliable party.

CEDAR HILL X ROAD
HALF ACRE
Splendid cedar siding home with living room, FP, dining room, one bedroom and Pembroke bathroom down. Two large bedrooms up. Large cabinet kitchen with breakfast nook. Separate garage and utility rooms. All level ground in lawns and treed. Try your down payment on full price of
$10,500 or Offer
— On above, call:
Mr. Davis, eves. EV 4-0614 or
Mr. Sudbury, eves., GR 9-1[illegible]
1[illegible] Douglas Street EV 4-8[illegible]

WESTERN
HOMES LTD.
1720 DOUGLAS STREET

LOOK FOR OPEN
HOUSE FRI. - SAT.
Financial Page
Something Special
C. Mallett

• • • LINDEN AVE. • • •
• • • 5 BEDROOMS • • •
• • • BASEMENT • • •
• • • $1500 DOWN • • •
An ideal property for revenue, duplexing or a real family home. The LR and DR are spacious and have Oak Floors, large kitchen and den or BR on main floor, open stairway to four large BRs and bath up. Basement, furnace and separate garage.
Full Price $11,975
Mr. Evans EV 3-2137, EV 5-[illegible]

$1500 DOWN
RANCHER
1400 SQ. FT.
This home has been remodelled from the ground up. Large living room, 2 bedrooms, dream kitchen with dozens of cabinets, truly a beautiful place to live. Spacious grounds with circular driveway. See this now at the full price of
$11,400
Call Johnny James, EV 3-2137 anytime.

FAIRFIELD
THREE BEDROOMS
OIL HEAT
Immaculate is the only word that will describe this home in a top close-in location. Living room, dining room, kitchen, 3 bedrooms. Full basement, oil hot water heat, drive-in garage. This is a must see at the low full price of
$10,750
On terms. Call Johnny James. Ph. EV 2-2137 anytime.

DOUGLAS REALTY
LIMITED
1730 Douglas Street EV 5-[illegible]
(Opp. Hudson's Bay Store)

BRENTWOOD
Older 6-room house on lge lot close to water. Near bus, school and stores. LR with FP, DR, cab kit, 3 bedrms, FC bsmt. Garage. Garden has many bulbs, shrubs and fruit trees. $1,000 down on full price of
$6950
Mrs. McKelge, EV 5-8794, anytime

GORDON HEAD
Excellent 3-bedrm home. No steps. 3 yrs old. On quiet, dead-end street, close to school and bus. $2,000 down. $[illegible] PM incl taxes.
Full Price $9700
Bill Fulton EV 5-8794, anytime.

DICKIE AND SHAVER
REALTY LTD.
[illegible] FORT STREET EV 2-[illegible]

COLONIAL
$1,500 DOWN HIGH LOCATION
Three bedrooms, 2 large and one small. 19x20 living room with fireplace, 12x12 dining room, cabinet kitchen with tiled sink and gas hot water. Hardwood floors throughout. Cement basement and hot water heating. Corner lot with flowering trees and shrubs. Close to stores, schools and bus service. Full price $[illegible]. To view please call Mr. Dyer, EV [illegible], eves EV 5-[illegible]

• Close to Beach •
5-room bungalow in excellent condition. Large living room with fireplace. Two bedrooms. Cabinet electric kitchen. Full cement basement with drive-in garage. O-O-M hot water heat.
CALL BERT RALPH, EV 3-[illegible] or EV 4-[illegible]
Taylor Spittal Ltd.
831 Fort St.

$200 ! ! ! DOWN
Seeing's believing! ! You can have a 3-bedroom home built complete with sewered lot, full basement, oil heat, water and sewer hook-up, legal expenses, carport and owner participation. E. J. Butler, EV 4-7129 or EV 5-[illegible]. Douglas Hawkes, 817A Fort.

UNIVERSITY AREA—Drive by 1839 Woodley and see this 3-bedroom stucco bungalow with full basement for only $[illegible]. Then call C. Walsh at Morey & Johnstone Ltd., GR 7-[illegible] for further information and inspection.

BRENTWOOD SECLUSION, 3-YR old full basement bungalow on treed ½ acre plus lot, $10,[illegible] with terms. Call GORDON ANTHONY at EV 5-6741 about this ideal home for the fisherman or retirement. Northwestern Securities of Victoria Ltd.

$1,[illegible] DOWN AND $75 PER MONTH puts you in a dandy 10-year, 3-bedrm bungalow with O-O-M heat, close to Nadco. The full price! Only $[illegible]. Call GORDON ANTHONY, Northwestern Securities of Victoria Ltd. anytime at EV 5-6741.

1435 TAUNTON, 2 BEDROOMS, living room, kitchen including oil range, sunporch. Price $7,450. Will consider building lot as down payment. Open for offers. GR 9-1421 or EV 5-[illegible]

DE LUXE 3-BEDROOM HOME, brand new, strong seating, [illegible]. Close to everything. EV 5-[illegible]

150 HOUSES FOR SALE

BOORMAN INVESTMENT CO. LTD.
611 FORT STREET EV 3-7124

OPEN TO OFFERS
1275 BALMORAL RD.
Situated one block from the Victoria High School, this three bedroom older type home with basement, new Duroid roof and new concrete front steps is offered for quick sale.
TO CLOSE AN ESTATE
Asking Price $5900
Call Stan Cornish, Bus. EV 3-7124, Res. EV 3-5078

STADACONA PARK
$1700 DOWN
This excellent 12-year-old stucco bungalow with through hall, 13x14 LR, two bedrms approx. 12x12 each, 4-pce bathroom and large kitchen with dining area, is on the market for the first time and has been lived in by a single lady since new. The home has a full concrete basement with wood and coal furnace. Easily kept fenced garden in lawns, shrubs and fruit trees. 1960 net taxes $120. The owner will carry the full balance at a minimum of $70 per month including interest at 7%. Price with $1,700 down
$10,700
Stan Cornish, Bus. EV 3-7124, Res. EV 3-5078

ALMOST READY
1250 SQ. FT.
NHA
About $2,000 could put you into this spacious and comfortable CITY home located South of Oak Bay Avenue, close to everything. Spacious living room, dining room, mahogany cabinet, colonial-tile range and more, three family bedrooms and vanity bath PLUS plumbing in basement and roughed-in rec. room. Treed area, nice homes around you and all for just
$15,950
For more details call MR. SIMPSON, EV 3-7124, res. EV 3-6317.

MT. DOUGLAS
This is a spotless ranch-type home situated in a nice quiet location on ½ acre. Many attractive features. LR with Roman tile FP in a good size, guest-size DR, lovely elec. kitchen, two good-size BRs, cheery bright sun room with sea view, rumpus rm. with mahogany and pine panelling, has FP. Extra BR with mahogany panelling, ample cupboard space. Oil HA heat.
PRICED TO SELL WITH GOOD TERMS $15,950
R. F. Harris, bus. EV 3-7124, res. GR 7-2996

LANSDOWNE OAK BAY
A stone's throw from the Uplands Golf course in this modern split-level large family home featuring:
- 1 acre (1) area
- Large living rm.—FP
- Dining room
- Family room with FP
- Kitchen
- Master bedroom with bathrm off
- Two extra bedrooms
- Large main 4-pc. bathrm
- Recreation oil heat

The replacement cost is far in excess of this asking price.
Full price (terms)
$21,000
W. L. Boorman, Bus. EV 3-7124, Res. EV 3-5638

NHA
3 BEDROOMS
Situated close to university. This is a family home 1 block to bus. The cozy living room features oak floors, open fireplace, mahogany panelling. The dining room is separate and kitchen is most conveniently arranged with ample cupboards and plumbed for auto washer. Your down payment may handle. Monthly payments at $90 include taxes. Call Mr. James, bus. EV 3-7124, res. EV 2-6797.

PENSIONERS NO STEPS
Situated in a fine residential area this 4-room no-basement bungalow is ideal for retired folks or newly-weds. Entire property in fine condition and can be handled for $2,500 down and payments $67 per month, including taxes. Call Mr. James, bus. EV 3-7124, res. EV 2-6797.

FINANCIAL SURVEY LTD.
1234 Government St. EV 4-5308

LANSDOWNE SLOPE
An excellent 3-bedrm. stucco bungalow. Recently decorated and in wonderful condition. Large combined living and dining room. 3 bedrms, tiled 4-pc bath and family-size kitchen with large breakfast area and plumbed for washer and dryer. Full basement, package oil furnace and drive-in garage. DON'T MISS THIS AT
$16,500
S. W. Anderson, res. EV 3-0017

OAK BAY
ESTATE SALE
A very attractive stucco home situated on Cavendish St. just a few steps to Willows Park and Beach. This home consists of 5 rms. on the main floor plus 1 bedrm. up. Full basement, oil heating and drive-in garage. A large lot, beautifully landscaped with lawns, shrubs, fruit trees and a small greenhouse. Ideal for a retired couple or a young family. Terms considered at
$13,900
Exclusive
M. E. Heathwood, EV 4-8910, res. EV 2-7843

RITHET CONSOLIDATED LTD.
EST. 1871 700 FORT ST.

LANGFORD LAKE
Year around living. 80-ft. waterfront, private boat dock, 1½ acres, mature garden, well treed, 2 bedrms, 21-ft. living room with million dollar view, 3-piece bath, dine-in kitchen, full cement basement. Well cared for and in excellent condition. Low taxes. Good terms.
$10,450
EDW. C. CLARK

ON A CRESCENT
12 yrs. built de luxe home with in-law suite, designed for comfortable living. 3 spacious well-planned rooms. View dinette, electric kit. with large sunrm. dbl. dining room, 22-ft. living rm. with fireplace, wide entrance hall, 2 twin bedrms, 4-pce bath, paved drive, planned garden with fruit. Patio. Many extras. $3,500 down. Asking
$14,800
EDW. C. CLARK
EV 3-4291 EV 3-8636

CLARKE & WALLACE
620 Broughton Street EV 3-6796

ELBOW ROOM LAKE HILL
Property like this is hard to find in such a choice location. The home comprises thru hall, large living room, full-sized dining rm., spacious bright kitchen, two large bedrooms, 4-pce bath, extra well-finished room in full high basement, oil heat, drive-in garage. Large lot, nice garden. Owner transferred.
Price $12,500
Mr. Clarke, EV 3-6796, GR 8-1427

VELVETY LAWNS AND TOWERING oak surround this charming Beach Drive residence, 4 spacious rooms and reception hall. Owner leaving Canada. Unusual value, $39,750. EV 4-9277 & Hargrave Realtor.

OWNER TRANSFERRED, 3 BEDroom home, Langford, near school. GR 8-4181.

2230 LINWOOD LOVELY HOME garden, $12,000. Offers welcomed. EV 3-0626.

P. R. BROWN & SONS LTD.
902 FORT STREET EV 5-3430

READ THIS GENUINE SPECIAL BARGAIN
OWNER IS AN UP-AND-COMING EXECUTIVE OF A PROSPEROUS CORPORATION AND HAS BEEN APPOINTED TO OPEN A NEW BRANCH ON THE MAINLAND. HIS EMPLOYERS SAY "SELL YOUR HOME AT ONCE. WE WANT YOU ON THE JOB NOW —NOT NEXT WEEK OR NEXT MONTH." BUT AT ONCE. SELL IT AND GET GOING.
2 bedrooms, living room, large kitchen with dining area. Full basement, drive-in garage. 11 years old. Lot with fruit trees (at no extra). Fair market value is $10,500 but any reasonable offer will be considered even if owner has to take a loss. Here's a chance for you to pick up a genuine special bargain with a low down payment.
ERIC A. MACFADYEN
EV 5-3430

OAK BAY BORDER GENUINE PRICE REDUCTION
This lovely little home nestling in seclusion in an excellent residential location will appeal to the most exacting requirer. Spacious living room, separate dining room, dream kitchen with sunny breakfast area, utility, 2 bedrooms, 4-piece bathroom with colored fixtures, breezeway, storage room and carport, sheltered and secluded patio where you can relax in your sunshine because the garden is neat and trim and small enough not to be a burden to you or your wife. No steps, automatic heat and bus stop close by make this a perfect home for retirement. You will love the trees and seclusion. Price has been slashed $1,000. Must be sold as owner has been transferred.
NEW ASKING PRICE $12,500
CASH OR TERMS
There is 1% mortgage on the house which can be paid off or assumed. Eric A. Macfadyen, EV 5-3430

DUPLEX BEACON HILL PARK
This good revenue property has a 6-rm. lower suite for the owner and a fully furnished upper 3-rm. suite with a steady tenant. Both suites have stoves and fridges. Full concrete basement, garage, O.O.M. heat, new wiring, separate meters. Landscaped lot close to the water.
Full Price $10,500
with terms
Call Basil Fraser, EV 5-3430 or Res. EV 5-1137

J. H. WHITTOME & CO. LTD. EST. 1890
VICTORIA — DUNCAN
1318 BROAD ST. EV 3-4330

FAIRFIELD
This well built older home has been modernized for convenience. Living room with fireplace. Beamed ceiling and fireplace in dining room. Electric kitchen, stainless steel sinks, sun porch, 2 large bedrooms, 3-pce bath. New package furnace. New copper piping throughout. Shower in basement. Separate garage. Very well kept grounds, fruit trees, etc.
Price $10,800
with $1,800 down. To view please call MRS. RUTH SQUIRES, EV 3-4330, res. EV 2-2309

SMALL ESTATE MT. DOUGLAS PARK
Immaculate 3-bedroom rancher, 1,600 sq. ft. on landscaped ½ acre with sea views. This is an ideal executive home designed for entertaining or family living. This is truly something different and sure to please the discriminating buyer.
Exclusive $19,950
MR. CAMPBELL, EV 3-4330

LOW, LOW DN PAYMT DUPLEX
COMPLETELY REMODELED
FULLY FURNISHED
EIGHT-FOOT BASEMENT
In excellent rental location, 4 plus 4, completely separate. All good furniture. 8 ft. basement with extra plumbing, bedrm and rumpus rm. Oil-O-Matic. Three-car parking. Real buying with low down payment, reasonable monthly payments.
Price $13,750
MR. DREW, EV 3-4330, Res. EV 2-6011

OAK BAY DUPLEX
Strategically located close to shopping centre, transportation, schools, etc. Oil heat, new wiring. TWO LOTS. Modernized kitchen, tiled bathroom down, 3-pce bath up. Would also make fine single family home, with possibility of selling 2nd lot for building.
Price only ($2,000 down)
$10,900
Guy Moulton, EV 3-4330, Res. EV 2-7021

DRIVE BY
3000 Cedar Hill Rd. Reduced to $7,950. A good sturdy family home or DUPLEX. Top suite has been rented for last 3 years at $40 per month. Extra lot on Kings Rd. has been approved for single family dwelling. Two-car carport. Good close-in location. Call GUS MEUFFELS, EV 3-4330, res. EV 3-7080

FRANK A. MARTIN AGENCIES LTD.
1114 Blanshard St.

SO YOU WANT SOMETHING OUT OF THE ORDINARY!
LET ME SHOW YOU ONE OF THE MOST LIVABLE HOMES in Victoria.
Floors are of wide oak planking, ship-deck style. Mezzanine around central living room. 4 bedrms, 2 bathrms, auto-oil heat, hand-cut shingle roof. All with a beautiful view over 1½ acres of park-like grounds surrounding this authentic log home.
YOU ASKED FOR IT!
FULL PRICE $30,000
With terms
Call John Watson, GR 7-2877, EV 5-8704.

FAIRFIELD FAMILY HOME OR DUPLEX
This property, close to park and beach, has two self-contained suites, is in spotless condition inside and out. Full daylight basement. Oil heat. Drive-in garage. Neat fenced garden. A good home or revenue. $1,200 cash will handle.
Only $9975
For appointments to view call Mr. J. O'Toole, GR 4-4386, Mr. Woods, GR 7-1680, Off. EV 5-8704

McCANDLESS REALTY
620 Fort Street Phone EV 3-6111

FAIRFIELD DUPLEX
$2X5. Handy location, walking distance, 4 lovely rms for owner PLUS suite, self-contained, rented at $60. Sep. entrances. Carport. Lovely small garden. Property in excellent condition. SUIT RETIRED COUPLE who want extra income. NO STEPS. Owner leaving desires $5,000 down. Full price $12,500. Eves. Mrs. Ramsdale, EV 4-5008.

GLANFORD AREA
Nice compact 2 or 3-bedrm modern bung., cab. elec. kitchen. Auto washer-dryer ... living room ... DR. Basement with auto hot-water heat. Attached garage. Close schools, bus. 10 mins. town. Immediate possession. Open for inspection anytime. $1,350 down. Full price reduced to $11,500.
Goode for a Good Deal. EV 4-4374.

DUPLEX — SIDE BY SIDE, PLUS basement suite. Popular Cook St. area. Price reduced to sell for quick sale. Low down payment. See this soon as it won't last. Mrs. D. WOODS, EV 5-6741 or EV 3-2534. Northwestern Securities of Victoria Ltd.

$700 DOWN BUYS A NICE 3-BED-room bungalow, each room large and bright. Dandy condition. Close in, good lot, etc. Full price $8,500 with low payments. Call ROY McGILLIVRAY, EV 5-6741 or EV 3-4999. Northwestern Securities of Victoria Ltd.

BY OWNER, MODERN 2 OR 3-bedroom, large electric cabinet kitchen, oil heat. Reasonable monthly instalments. Immediate possession. EV 2-5065.

HARRY FOSTER LTD.
Opposite "The Bay"
1732 Douglas St. EV 5-2101

$4500
Cordova Bay Seclusion
4 Room White Shake
A dandy buy on this older home situated close to Cordova Bay Road and close to the water. This property definitely needs some painting and handyman work done on it to put it in condition. At present rented to tenants at $50 per month. Terms.
Call Herb Hodgson
EV 5-2101 — Res. GR 9-2114

"CUTE AS A BUGS EAR"
Immaculate SNUG COTTAGE HIGH GORGE
Very cozy living room with nice fireplace. Double bedroom. Cabinet kitchen. Three-piece bathroom. Large separate garage. Nice lot.
Price Only $6950
with terms if desired
Len Wright, EV 5-2101
Res. GR 7-1650

COLWOOD
612 KELLY RD.
3 BEDROOMS
$8700 - $1000 Dn. - $77 Mo.
$8500 - $1500 Dn. - $69 Mo.
Opportunity is knocking — drive by this pretty rancher in a perfect setting and see for yourself! Taxes $71.00. It won't last, so act fast.
Call Art Yelin, EV 5-2101,
Res. EV 3-3081

ESQUIMALT SNOW WHITE
Bungalow in beautiful condition. Camellias, shrubs, flowers and good garden soil make it even more attractive. Lovely living room, 2 twin bedrooms, gleaming big kitchen. Basement decorated and has quick-acting heat. Wide garden from street ... fireproof garage. A lovely home with very low taxes and convenient location.
PRICE $11,950
Mr. Vining, EV 5-2101,
Res. GR 9-3746

GOLDEN OPPORTUNITY FOR RETIRED FOLKS
$8,500
Consider these features—A modernistic stucco bungalow comprising living room (open fireplace), nice bedroom, dining room, bright cabinet kitchen (utility area), Pembroke bathroom, FULL CEMENT BASEMENT has small 3-room suite with extra plumbing. Oil hot air heating system. Nice garden lot. Property presently rented to a very nice tenant and so EARLY POSSESSION CANNOT BE GIVEN—but if you can wait a couple of months—WHAT A BUY THIS IS! Situated in the popular Gorge district. View by appointment only.
Call Mr. Foster, EV 5-2101,
Res. EV 3-0825

C. G. HEISTERMAN & CO. LTD.
1121 Blanshard St. EV 3-4162

TODAY'S BEST BUY
This trim stucco bungalow is in excellent condition; it offers a comfortable living room, large modern kitchen with dining area, 2 good bedrooms, tiled bath with shower, full basement, drive-in garage and package-oil heating. Just around the corner from the bus. A rent-beater at **$9750.**
Mr. Harris, eves. GR 7-1166
Mr. Scott, eves. EV 4-0420

EXCLUSIVE TEN MILE POINT 2796 TUDOR RD.
Immediate occupancy can be given for this six-year-old stucco bungalow in a secluded location. Three delightful bedrooms, 4-pce. bath. Large LR with fireplace, dining room, convenient well-planned kitchen. Oak floors throughout. Basement with panelled recreation room and garage. Oil fired hot-air heat. 5¼% mortgage, $79.99 mon., P.I.T.
Price $16,800
For further details phone C. J. Harrington evenings, EV 3-5846.

ISLAND HOMES LTD.
2318 Douglas St. EV 6-2996

FAIRFIELD DUPLEX A1 CONDITION
FULL PRICE $11,400
Located 1 blk from the sea on a quiet boulevard street close to all conveniences. Up and down stucco duplex with basement and Oil-O-Matic heat. Attractive living room, beam ceiling, family-size kitchen wired for range. Two bedrooms. Spacious living room, kitchen, bathroom, one bedroom and sun porch, separate garage. $2,200 down will handle.
Call D. Moore, EV 6-2996 or GR 7-1506

OWNER TRANSFERRED OAK BAY
The opportunity of a lifetime. Five-year-old 3 or 4-bedroom bungalow with full basement. If you are a local resident or from out of town, call me. This is worth enquiring about at the price of
$15,950
Jim Ramsay, at EV 6-2996 or GR 9-3050 eves.

ESQUIMALT DE LUXE HOME
Low down payment to responsible party. Top location. Many extras. Close to everything. This is a 3-bedrm home, full basement, extra rooms. Priced to sell. Call Mr. E. MacFarlane, EV 6-2996 or EV 4-7601.

DUPLEX OFF OAK BAY AVE., self-contained, 2-bedroom suites, separate heating and basements. Wonderful value for $1,300 down. Drive by 1752 Fell. Contact owner for inspection. GR 9-1204.

2581 COOK ST. 6-ROOM HOME. Immediate possession. Buy now, price reduced $2,000. Payments only $55 per mo. Full price now only $8,500. Phone Rex E. Mills, EV 5-3430 anytime. P. R. Brown & Sons Ltd.

CEDAR HILL (X) 2-ROOM white-siding cottage. Oil range included. High with good view. Price $6,400. Phone C. N. Holland Realtor, EV 5-4824 or EV 4-7080.

BY BUILDER, 1 OWNER, NEW 3-bedroom, close to University, schools, hospital and bus. $1,000. Payments $90 P.I.T. Asking price $12,900. To view call GR 7-1731.

NORTHWESTERN SECURITIES OF VICTORIA LTD.
631 YATES AT BROAD
Phone EV 5-6741

"12 SUITES"
Close to city centre, 11 rentals plus one for caretaker. Separate gas and electric meters. Minimum maintenance. First-class wiring, all copper piping. Each suite has living room, kitchen, bedroom, bathroom. Priced for quick sale.
$24,500
Call S. SPAVEN, EV 5-6741, or EV 4-7013.

"BRAND NEW" NHA—3 Bedrooms
1,000 sq. ft. home to be constructed on Lot 18, Eagle Place, Fairfield district. Generous mortgage to be arranged, repayable at $64.50 plus 1-12 taxes. Circumstances changed for original purchaser so here is your chance for a bargain contract.
Full Price $15,000
Including land. Trade in your equity in your old home or $1,500 cash down payment. To view plans and make any changes, phone EV 5-6741 and ask for GEORGE CLARK.

"WATERFRONT REVENUE"
Older type apartment consisting of 4 self-contained suites. Close to sandy beach, transportation and stores. Monthly revenue approx. $200 per month. Owner pays only the taxes, water, light, and insurance. Priced to sell at
$12,500
with only $3,000 down. To view call EV 5-6741 and ask for WALLY WOOD or HOWARD PLEWES anytime.

"A LOVELY HOME"
For a couple, plus a three-room suite on the other side to help pay mortgage. Stucco home with O.O.M. heat, full carport. Located in the best part of Fairfield and only one block to sea.
Asking Price $10,500
with easy terms. All offers will be considered. Call GEORGE GOMBOS anytime at EV 5-6741.

"TUDOR HOME"
This lovely 4-bedrm home with large living room, dining rm., electric cabinet kitchen with full cement basement and O.O.M. heat. CAN BE YOURS for a modest down payment and $75.50 per month. For further information call JACK RODGER at EV 5-6741 or EV 4-3019.

"SACRIFICE!" MUST SELL
- 2 bedrooms
- Full basement
- O.O.M. heat
- 8 years old
- Esquimalt area

For full particulars call JOHN NEFF, EV 5-6741, 24-hr. service.

"CADBORO BAY"
Attractive home in Cadboro Bay, right at the South end of Telegraph Rd. This two-bedroom home has large living room, family-sized cabinet oil kitchen, and a secluded garden. Only $1,000 down and very easy monthly payments will purchase this quality home. For full information and an appointment to view, call STAN ROZYLO, EV 5-6741.

"4 BEDROOMS FAIRFIELD"
Lovely living room, dining room, 2 sets of plumbing. Full basement. Tremendous buy.
Just $8900
Terms. Call DORIS ADAMS, EV 5-6741 or GR 9-2394.

"LAKE HILL FAMILY HOME"
Charming family home with spacious cabinet kitchen, full of sunshine. Oak floors in living room, full high basement. Only $73 per month for this 15-year-old gem with low down payment. Owner transferred to William Head and must sell fast. ALGIS KYNAS, EV 5-6741, res. EV 6-4880.

"OAK BAY BORDER"
3-bedroom bungalow very conveniently located near Oak Bay Ave. $800 down and $65 a month.
Full Price $8500
TED GRAVES, EV 5-6741 or EV 3-1012.

"OPPORTUNITY KNOCKS!!"
Duplex Oak Bay Border
$700 DOWN PAYMENT, $65 monthly payments. One suite rented for $60 per month. Don't miss this chance-of-a-lifetime. Call JOHN NEFF NOW. Don't delay. EV 5-6741. 24-hr. service.

"MUST BE SOLD IMMEDIATELY"
Cadboro Bay, close to schools, 1-year-old, 3-bedroom home. Attractive 6% financing. Try your own down payment. MRS. D. WOODS, EV 5-6741 or EV 2-2534.

"SPECIAL BARGAIN"
$5950
Here is an amazing opportunity to buy in a low tax area. Full basement home on an attractive lot. With a small amount of redecorating on your part you can increase the value of this property. For further details on this bargain of only
$5950
Phone MRS. ETHEL HARVEY, EV 5-6741 day or night.

"20 ACRES LOG HOUSE"
Here are approx. 20 acres of land of which 6½ have been cleared. Good well, 2 wells, irrigation reservoir and creek running through property. Timber on rest of acres. A few fruit trees. Barn for 2 animals. Solid loghouse with 2 rooms plus 2 unfinished ones. Very low taxes. 20 miles from city. Owner leaving for north.
Full Price Only $7250
Terms. Phone HARRY HOBSON, EV 5-6741.

"ONLY $55 A MONTH"
Attractive stucco 2-bedroom bungalow, with a beautiful secluded garden. Immaculate everywhere! Oil range, drapes and rug included in the low price of
Only $6950
with only $800 down. Call MRS. BODELL at EV 5-6741 now for this and other terrific buys.

"VIC WEST SPECIAL"
4-room bungalow, large living room. Clear title. A very good buy at
$4950
A. KYNAS, EV 5-6741, res. EV 6-4880.

OPEN HOUSE
1190 PALMER
$1000 — $1500 DOWN
APRIL 19 - 22
I will be in attendance every afternoon from 1-5 to show you this 4-bedroom, tudor style home, very suitable for your growing family. Charming LR, DR, bright electric kitchen, full basement, auto. hot water heat. Close to Sacred Heart Church. Open to discussion of terms and price.
Price $14,200

$500 DOWN
6 LARGE ROOMS
$4500
This large home could be easily duplexed making it a good investment at this low price. Immediate possession. Call Mrs. A. Seguin, EV 3-0072. Island Investment Co. Ltd., 774 Fort, EV 4-7166.

SPARKLING FAIRFIELD HOME, near schools, hospital, etc. 20' living room, 2 bedrooms, all with oak floors. Extra basement room. New McClary oil furnace. You could live the rest of your life in this beauty. It's a real gem. $10,500, low down payment considered. EV 4-9277 & Hargrave Realtor.

NEW $4,500
Large living room, modern kitchen, dining area, 2 bedroom, utility room, carport, large level lot. Langford district. Call Bob Brotherston, Douglas Hawkes Ltd., EV 4-7128, res. Zenith 7272 (toll free dial 0).

ONE ACRE WATERFRONT, BY owner. Oil-O-Matic heat, 2 bedrooms, 2 bathrooms, colored fixtures, 2 fireplaces, separate dining room, wall-to-wall carpeting in lounge. $19,500. Owner transferred. GR 9-1044 after 5 p.m.

151 COUNTRY HOMES and PROPERTIES

BRENTWOOD PROPERTIES
SEAFRONT secluded home, large shoreline, all conveniences, good value at $30,000. Terms.
Gentleman's seafront home, wharf, boathouse, secluded with acreage, $42,000.
Special buy, 5-room new bungalow must be sold at $10,500, now only $9,500 with terms of as low as $1,000 down.
Near sea, 4 rooms and bath, gas furnace, sea view, $7,500.
7 nice seaview lots only $1,500 each.
15 acres seaview property, can divide, cheap at $800 per acre.
See
Brentwood Properties Ltd.
West Saanich Road opp. TEXACO Office, GR 4-1632 or Mr. Watson, GR 4-2168 or Mr. McKevitt GR 4-2078

SHAWNIGAN LAKE WATERFRONT
Subdivision Possibilities
230 FEET
Favored with instructions from the owner, we offer exclusively, furnished, older-style house consisting of spacious living room, 2 good size bedrooms, kitchen with eating area and fridge. All rooms have a lake view and face south. Cold water electric pump. Well landscaped grounds with seclusion, lawn and trees. Sandy beach, excellent boat-house with living quarters, float, rowboats and canoe. Approximately 2 acres of land. One of the finest properties on the lake. Price for cash $13,800 or $14,200 terms with $5,000 down. Contact ED SAUNDERS, EV 4-9454 evenings.
Northwestern Securities of Victoria Ltd. EV 5-6741

COUNTRY LIVING
Just the home for a growing family. Near 1,000 sq. ft. bungalow on a one-acre park-like lot with a black-top horseshoe drive. One block from schools. Three twin-size bedrooms, extra large living room and dining room. Large electric kitchen with dining area. Full high basement and automatic oil hot-water heat. Full price, on terms
$11,950
To view phone MAURICE N. SMITH, EV 5-6741
Northwestern Securities of Victoria Ltd.

SOOKE
WATERFRONT. Seacrest Cottage beautifully situated on Inner Harbor, approx. 150' waterfront. Seclusion, yet close to stores, bus, etc. $8,300. Good 2-bedrm home, basement, fireplace. Guest house, garage and barn on property. Terms $7,750.
WALTER CONDER
Real Estate, Sooke 472-3022

Islands of Opportunity
Invest in Gulf Islands property and secure your future. Three pavilions from $50. Full particulars from P. MURPHY or T. GRAVES, EV 5-6741, Northwestern Securities of Victoria Ltd.

WEST ROAD ROADSIDE
Nearly two acres and six-room bungalow. This property for many years had a roadside stand and sold jams, jellies, etc. Bungalow has oil heat. Your own well water, plenty of it. Smaller cottage on the property for extra income. Asking price $8,000. Terms.
Mr. Randall, eves. EV 3-3447
RANDALL'S LIMITED EV 4-8100

LANGFORD-COLWOOD
$300 Down. Newly decorated 3-bedroom with part basement and attached workshop. Easy monthly payments. Full price only $5,250. Building Lots. Low down payment, easy terms.
Grant & Jenkins Realty, GR 8-1020, res. GR 9-2878, GR 9-3619

THE DAY MAY COME WHEN you will be drifting in space, and if you are up in the air now and want to get down to earth and own a bit of it outside Victoria, please call me. George Dickinson, EV 3-7201 or EV 3-2331. King Realty.

SOOKE DISTRICT
9½ acres, residence, power, city water, fruit trees, etc. Terms $7,500
2 acres, 3 bedrooms. Terms $3,500
C. N. Cox, eves. 472-1544
King Realty, EV 3-2331

BRENTWOOD
Seaview. Attractive 4-room home. Large living room, fireplace. Automatic oil. Fully redecorated. 220-volt service. $7,500. Low down payment. Owner. GR 4-1720.

4.38 ACRES, MODERN HOUSE, Oil-O-Matic heat. Some cleared, acreage park-like. Royal Oak district. Clear title. $12,000. Owner, phone GR 9-3821.

PRICE DAVIES AGENCIES
(Brentwood) GR 4-1612, res. GR 4-1088.

153 WANTED TO BUY HOUSES

URGENTLY WANTED
Two or three-bedroom home. No steps. Full basement. $14,000 to $18,000. Cash buyer.
THE CITY BROKERAGE
EV 4-6022 Chris Plett EV 2-5097

M.L.S.
PRICE ADVICE
You let experts help you with price when selling your home! You may sell for less than the real value. We KNOW VALUES and it's our job to help you get a fair price as well as to get the buyer good value.
List With
MULTIPLE LISTING SERVICE
34 members
at your Selling Service
EV 2-2235 1218 Broad St.

DO YOU WISH TO SELL YOUR home? I have clients for almost every type of property. I also specialize in trades. Any type of property for another and would welcome the opportunity of being of service to you. Please call TED GRAVES, EV 5-6741 or EV 3-1012 day or night. Northwestern Securities of Victoria Ltd.

I WILL BUY YOUR 2 OR 3-bedroom home IMMEDIATELY for cash if it's suitable for rental purposes. For fast action call my agent Mr. J. Bouchard at Colony Realty Ltd., GR 9-2168 or EV 6-2231 anytime.

SAVE MONEY — GET BETTER RESULTS — ASK FOR OUR SPECIAL SIX-TIME RATE FOR YOUR NEXT CLASSIFIED AD.

---

153 WANTED TO BUY HOUSES

URGENT
APARTMENT BLOCK
6 SUITES MINIMUM
THIS IS A GENUINE REQUEST FOR APT. BLOCK OR MODERN CONVERSION IN GOOD DISTRICT. MY CLIENT HAS APPOINTED ME TO LOCATE THIS WITHOUT DELAY. HAS SUBSTANTIAL CASH. OWNER'S SUITE MUST HAVE 2 BEDROOMS.
PLEASE CALL L. MARSHALL IMMEDIATELY c/o FAIRFIELD REALTY, EV 5-9708

WE NEED EACH OTHER
We need property listings! You need to sell!
Let's get together for mutual benefit. You'll be pleased with the ease and profit attending the sale when you deal with us. For satisfactory results call MRS. ETHEL HARVEY, EV 5-6741 anytime.
Northwestern Securities of Victoria Ltd.

Wanted—View Royal Area
Up to $12,000 for a two-bedroom, no basement home in this area. Must have a good heating system and not too much land. Near the bus. Do not require early possession. Please call Mr. Stothers, EV 5-2101 or GR 9-4487 eves. Harry Foster Ltd.

"URGENT"
I urgently need an older type 2 or 3-bedroom home in any good location close to schools. Up to $10,000. If you have such a home please phone me now. URGENT HOMER SMITH at EV 5-6741 or GR 7-1981. Northwestern Securities of Victoria Ltd.

RETIRED COUPLE WILL PAY up to $16,000 cash for SECLUDED RETREAT WITH VIEW. Anywhere on the Saanich Peninsula. Don Racie, J. H. Whittome & Co. Ltd., EV 3-4330.

WANTED — A GOOD 2-BEDROOM home for widow. Will pay all cash. Near Home for the Blind (Humboldt Street). Please phone me. Mrs. ... Victoria Realty Ltd., EV 2-9045 or EV 4-3690.

154 PROPERTY FOR SALE

NORTHRIDGE TERRACE
NHA APPROVED
Large Sewered Lots, (some treed)
Hardtop roads, curbs and gutters, storm drains piped in TV
See these lovely homesites ideally located just 10 minutes from city centre. Priced from $1695 to $1995.
And
we do have ample NHA funds available. Not only for above area, but all areas! Plans also available.
Call Len Wardle, GR 7-3348 or Lew Moilliet, GR 9-2620.
FRANK A. MARTIN AGENCIES LTD.
1114 Blanshard St.
Phone EV 5-8704

FAIRFIELD LOTS
TERMS
Assure Your Future Homesite
BUY NOW, $500 DOWN
BAL AT $25 PER MONTH OR MORE TO SUIT PURCHASER. BARGAIN PRICED AT $2,463.
Call George Cark
Northwestern Securities of Victoria Ltd. — EV 5-6741

MONTCLAIRE PARK LARGE SEWERED LOTS FROM $1,575
Includes architectural planning, very low taxes, sewers, bordering 10-acre park with beach, 12 minutes from town, 2 schools. Montclaire Park is the ONLY sewered area in Gordon Head and the ONLY NHA accepted development in Saanich.
Byron Price, 1814 Quadra St., EV 3-3488 anytime

OAK BAY
Apartment Builders Note!
LARGE APARTMENT ZONED LOT 87x140 COULD BE HIGH RISE AREA, 100 YDS TO BEACH. 5-BEDROOM HOME INCLUDED. PRICE $17,900. ALSO ADJOINS PROPERTY 60x130 AVAILABLE. EXCLUSIVE LISTINGS. LARRY MARSHALL OR LEN LEDOUX, EV 5-9708. FAIRFIELD REALTY.

GORDON HEAD WATERFRONT LOT
123 frontage, ½ acre. Reduced for quick sale. For particulars phone Mr. Davies, EV 5-8704 anytime. Douglas Realty Ltd.

CORDOVA BAY
Drastic cut in price on seafront lot, 100x223. Easy access to lovely beach. Full price $3,995. Terms. Call Ken Jensen, EV 2-2137, EV 6-4308. Western Homes Ltd.

IN LOVELY VALLEY NEAR YELLOW Point, 20 to 40 acres, good cleared land. Abundant water supply, light, phone, school bus. $150 per acre for cash or all 120-acre farm may be purchased. Private sale. Dave Fisher, R.R. 1, Ladysmith, V.I., off Hill Road off Yellow Point.

SEA VIEW LOT
60x170
BINKEY DISTRICT
$2,100
Brown Bros. Agencies Ltd., 1125 Blanshard St. Jim Tisdalle, EV 3-4771 anytime.

TROUT STREAM
Large building lot on year round stream, only 15 mins. from downtown Victoria. Full price $1,600 on easy terms. Call Bob Brotherston, Douglas Hawkes Ltd., EV 4-7128, res. Zenith 7272 (toll free, dial O).

ESQUIMALT LAGOON — CHOICE lots with glimpse of the sea. Tall shade trees. $1,750. Exclusive (while they last) with Don Racie, J. H. Whittome & Co. Ltd., EV 3-4330 day or night.

$500 DOWN — 11 ACRES UNDEveloped cabin. Suitable hunting lodge, Willimotte Rd., Sooke. $1,150. McCandless Realty, 620 Fort. Phone EV 3-6111 or EV 4-...

OTTER POINT HALF ACRE. Sea view. Paved, water, electric power. Trees. $540. Don Racie, EV 3-4330, J. H. Whittome & Co. Ltd.

LEVEL SEWERED LOT 50x130, close in, suit NHA. All amenities at hand. Price $2,600. A. R. Seguin, EV 3-0072. Island Investment Co. Ltd., 774 Fort, EV 4-7166.

CHILLIWACK 5-ACRE FARM. Wonderful view. Good 4-bedroom house with modern bath, wired for electric stove. Price $11,500. Could be subdivided. GR 9-2942.

EXCELLENT APARTMENT SITE, ... Oak Street, close ... Byron Price, 1814 Quadra St.

ROYAL OAK EXCELLENT TREED lot, city light and water, price $1,600. Ph. C. N. Holland Realtor, EV 5-4824 or EV 4-7080.

DUPLEX LOT 60x125, $2,600. STOCKTON CONST. LTD. GR 7-3228.

---

154 PROPERTY FOR SALE

WATERFRONT
One of the very few remaining natural unspoiled properties in the Victoria area. One acre of seclusion with more than 100 yards of private shore. Sweeping natural sea and coastline vista. Terraced terrain ideally suited to contemporary architecture, swim pool. Full details from FRANK RICHARDSON, EV 5-6741 or Res. EV 5-7141. Northwestern Securities of Victoria Ltd.

WATERFRONT
One of the very few remaining natural unspoiled properties in the Victoria area. One acre of seclusion with more than 100 yards of private coastline vista. Terraced terrain ideally suited to contemporary architecture. Offered below market value at $9,500 this will be snapped up by the discerning buyer. Phone or write Frank Richardson, EV 5-6741. Northwestern Securities of Victoria Ltd.

ESQUIMALT PARKLANDS
Outstanding sewered seaview lot. Outstanding sewered seaview lot frontage. All excavation done. Ready for a modern home of your choice.
$3900
Please call R. Biggs, Victoria Realty, EV 2-9145 or GR 8-3088.

GOOD LOT FOR SALE NEAR Glen Lake village. GR 8-3604.

APT. ZONED CITY LOT, $4,600. GR 9-3018.

LOT 70x130, ONE BLOCK FROM water. GR 7-1018.

155 PROPERTY WANTED

LOTS UNDEVELOPED PROPerty close in. Kennel Construction, EV 5-6814.

LOTS AND ACREAGE, LANGFORD area. Needs construction. GR 8-2778.

156 ACREAGE FOR SALE AND WANTED

HAVE BUYERS WITH CASH UP TO $12,000 for 2 or 3-bedrm home with acre or more of land within 12 miles of Victoria. This is a genuine request and will receive prompt attention. Bill Fetton, EV 3-6704 anytime. Douglas Realty Ltd.

WANTED SEA-FRONT
For retired couple, small acreage with sea-front with or without house. Please call Bob Brotherston, Douglas Hawkes Ltd., EV 4-7128, res. Zenith 7272 (toll free, dial O).

158 FARMS FOR SALE AND WANTED

FARM WITH COSY HOME, 1,000 hens. Terms. $11,500. GR 8-1130.

SHERIFF'S SALE
Under and by virtue of a Writ of Fieri Facias issued out of the Supreme Court of British Columbia and to me directed against the goods and chattels of William Robert Hayward, I have seized and will sell by Public Auction at the Sheriff's Office, Court House, Victoria, B.C., on Friday, the 21st day of April, 1961, at the hour of 2:30 o'clock in the afternoon:
One 1958 Oldsmobile 88 4-Door Sedan (power steering, power brakes.)
Terms of Sale: Cash, plus 5% Sales Tax.
For further particulars apply to the undersigned.
B. WILKINSON,
Sheriff, County of Victoria.
Sheriff's Office,
Court House, Victoria, B.C.,
April 17, 1961.

LAND REGISTRY ACT
Section 161
In the matter of GEORGE PENDRAY, Certificate of Title 44666-I and Lot 12 of Section 78 Victoria City Map 1230.
Proof having been filed in my office of the loss of said Certificate I hereby give notice of my intention, at the expiration of one calendar month from the first publication hereof, to issue to the above-named a Provisional Certificate of Title in lieu of such lost Certificate.
Any person having information with reference to such lost Certificate is requested to communicate with the undersigned.
Dated this 12th day of April, 1961, at the Land Registry Office, Victoria, B.C.
J. V. DeCastri, Registrar of the Victoria Land Registration District.

NOTICE TO CREDITORS
RE: ESTATE OF LAURA FRANCES HENDERSON, DECEASED
NOTICE IS HEREBY GIVEN that creditors and others having claims against the Estate of Laura Frances Henderson, deceased, late of 656 Midvale Avenue, West Los Angeles 24, California, are hereby required to send them to the undersigned Executors at 1300 Government Street, Victoria, British Columbia, before the 20th day of May, 1961, after which date the Executors will distribute the said Estate among the parties entitled thereto, having regard only to the claims of which they then have notice.
DATED the 10th day of April, 1961.
THE ROYAL TRUST COMPANY and IVO SINCLAIR HENDERSON, Executors.
McILREE & McINTYRE, 406-11 Central Bldg., Victoria, B.C., Solicitors.

1824-32 STORE ST.
TODAY'S "CAPITAL" SAVING
FIRE BASKETS

18" light weight	5.95
18" heavy	7.95
20" heavy	8.95
22" light weight	6.95
22" heavy	9.95
24" heavy	10.50

Satisfaction Guaranteed or your money refunded
Open 8 a.m. to 5 p.m. Monday through Saturday
Free Customer Parking
PHONE EV 5-9703
Pay Less
CAPITAL IRON & METALS
LTD. — 1832 Store St.

HAYWARD'S CHAPEL
734 BROUGHTON — EV 6-3505
"Dignified service within the means of every family"
The Hayward Family
Bruce M. Leyden
(Formerly of Leyden Funeral Home, Calgary)
Supervised Parking

KILSHAWS
1115 FORT ST.
Estate and Privately Consigned
MODERN
FURNISHINGS AUCTION
FRIDAY AT 7.30
2-Pc. Lounge Suites and Occasional Chairs
2-Pc. Airfoam Chesterfield Ste.
Walnut Mr. and Mrs. Bedroom Suite - 9-Pc. Dining Suite
Mahogany Twin Beds, Chests, Dressers, Occasional Tables, Chrome and Wrought Iron Dinette Sets, Maple Welsh Dresser
RUGS and RUNNER
Westinghouse Dryer, TV Sets, Mantel Radios, Reel Power Mowers, Apt. Electric Range, Vacuums, etc.
Open Daily for Your Inspection
KILSHAWS Auctioneers
1115 Fort St. **EV 4-6441**
For your cash sale or guaranteed appraisal call Kilshaws.

Uplands Estate AUCTION
TODAY AT 1.30
For The Royal Trust Co. to close the estate of the late Mrs. G. Hamilton Harman, and from other sources, we will sell
On the Premises
2585 LANSDOWNE
Antique, Modern
FURNISHINGS
1955 Mercury "Montclair"
one owner, chauffeur driven
250 Lots on View
On View Today
10 a.m. to Saletime
Note—Property for Sale

LUNDS AUCTIONEERS & APPRAISERS PHONE EV 6-3308
926 FORT ST.

AUCTION
Today 10 a.m.
Good Secondary Goods, Furnishings, Appliances, of every description
Tonight 7.30 p.m.
The quality contents of two estates, Quadra home and Beach Drive suite
Furnishings, Appliances of all descriptions
On View Today till Sale Time

BOAT AUCTIONS
On View Today and Tomorrow
AUCTION TIMES
(1) Friday, 7.30 p.m.
Motors, Marine Gear, Boats, 3 Sailing Boats, 2 New/As New Runabouts, Power Saws, Tow Ropes, Marine and Boat Builders' Precision Tools, Stoves, Beds.
(2) Sat. Morning, 11 a.m. at Harbor Marine
(3) Sat. Afternoon, 2 p.m. at Harbor Marine Afloat
Finance Arranged
MAYNARD'S
731 - 33 Johnson
EV 4-6021 EV 4-1021

Newspaper Advertising Stimulates Buying

Civil Servants Face More Parking Curbs

Provincial civil servants will have more trouble finding unrestricted parking spaces in the vicinity of the legislative buildings if Victoria's Ald. Michael Griffin has his way.

He said yesterday that because the province has so far failed to head city requests that it increase off-street parking facilities in the area, he will ask the public works committee at its next meeting to impose more stringent parking curbs.

He will recommend that where parking is now restricted to two hours between 10 a.m. and 3 p.m., the hours be changed to 9 a.m. to 6 p.m.

He said he will also ask that the two-hour parking area be doubled in size.

TERRIBLE TIME

"People who live down there are having a terrible time," he said.

"There are so many cars lined up on the streets that if they go home for lunch they can't find any place to leave their own car."

Ald. Griffin said the provincial government has so far failed to even hold out hope for a government-financed extension of adjacent off-street parking facilities.

Letters to Works Minister W. N. Chant have elicited no other action or replies saying, "We know we have a problem down here," Ald. Griffin charged.

ALD. GRIFFIN
. . . no action

* * *

SAFE TO LEAVE

With the present hours covering two-hour parking, a civil servant is safe to leave his car in one place till noon, then move it to new space at 1 p.m. and leave it again until the working day is over.

If the city approves the 9 a.m. to 6 p.m. period, the cars would have to be moved at least three times during the day.

Prof. Cook Will Retire

Retiring director of studies at Royal Roads, Prof. C. C. Cook, 66, of Toronto, will be succeeded by Dr. Eric S. Graham, 39, a native of Kingston, Ont., this fall, it was announced by the defence department in Ottawa yesterday.

Dr. Graham is currently teaching in the United States. The appointment becomes effective in September.

Straying Reveller Gets Rude Shock

A reveller trying to sneak in the back door of his home after a night on the town got the shock of his life when he heard a noise behind him, turned and found himself staring into the chest of a large city policeman.

Seems the party-goer had a couple too many and got a little off course. He was trying to get into the wrong house and the owner didn't like it.

'Squalor' Stays For Woodsmen In Newfoundland

Newfoundland's loggers are still living in the same squalid conditions that sparked a murderous woods strike two years ago, Victoria Labor Council was told last night.

Excerpts from the recent royal commission report into Newfoundland's logging industry showed "no improvement" in the living conditions, said Canadian Labor Congress representative W. G. Gauld.

The industry was scored for failing to provide washing facilities in "squalid, rat-infested" cabins.

The International Woodworkers of America strike was highlighted by violent clashes between police and pickets. One police officer died from injuries.

Mr. Gauld told delegates the failure of Newfoundland's Liberal government and the federal government to act on the report "brings home the attitude of the old-line parties towards organized labor."

W. G. GAULD
. . . nothing done

* * *

Labor council executive admitted labor broadcasts were being carried by a non-organized local radio station.

The embarrassing question was put by a delegate, who requested an attempt be made to organize the station's staff.

* * *

Workmen's Compensation Board hearings will be held in Victoria during the week starting May 28. Delegates were advised that applications by claimants for WCB benefits must be sent to the board by May 12.

* * *

The council welcomed a new affiliate last night—and said farewell to another.

Newly joined is Local 2415, Piledrivers Union.

Dropped out "due to several costly financial undertakings" is the shipwrights' local.

The council voted to form a special committee which will attempt to woo back the shipwrights, plus two other locals which have dropped out of the council.

* * *

Executive of the council will meet George Home, director of political action for the Canadian Labor Congress, when he arrives here from Ottawa on May 19. The meeting will be at the council building at 7.30 p.m.

Fairgrounds Grant Refused

Saanich finance committee last night flatly refused to consider making a grant to the British Columbia Agricultural Association to help develop the association's property at Colwood.

The question came up during consideration of the council's provisional budget, when grants were being considered.

There was no discussion after comptroller-treasurer John Tribe mentioned the application. A motion that the committee take no action was carried unanimously.

'Wandering' Chesterfield Finds Home

Thieves hardly ever make off with something as large as a chesterfield but one was missing from a newly-purchased house yesterday.

The buyers moved the chesterfield into the hall while redecorating one of the rooms and on returning to the house discovered the loss.

It turned out that the movers busy shifting the previous tenants furniture out of the house, picked up the chesterfield by mistake.

The former tenant also came in for a shock when she discovered she had gained a piece of furniture in the move.

A telephone call straightened the matter out. The "wandering" chesterfield will be returned today.

Saanich Inlet Landmark

Builder of Famed House George Carto Dies at 82

George Carto, builder of the famous stone house, a Saanich Inlet landmark familiar to sports fishermen, and a resident of the area for many years, died here Sunday. He was 82.

A native of New York State, Mr. Carto came to Victoria with his father, who became a section boss on the Victoria and Sidney railway.

PROSPECTOR

At 13, he went to work for Lemon, Gonnason and later turned his hand to prospecting in the Goldstream Hills. Mr. Carto once told a Colonist reporter he never made a dollar from prospecting but he didn't begrudge the time. He said prospecting was a wonderful life.

He put in a brief spell in Alberni Consolidated mine where he gained a knowledge of rock blasting that he used later in the construction of the big stone house.

He took a job with the Esquimalt water works and became a construction boss on the building of the dams and pipelines at Goldstream.

Offered a job at the close of construction as a maintenance man, Mr. Carto refused. He wanted to build his own home away from the crowd.

He started to build the stone house in 1920 and with the assistance of one man, Walter Luney, who helped him build the chimney, he finished the house six years later.

Mr. Carto lived in the stone house for 40 years, then built another cabin near the Malahat highway.

Mr. Carto is survived by a sister, Mrs. Margaret Lathron of Cobble Hill and nieces and nephews.

South Saanich Meeting Set

South Saanich Farmers Institute will meet at 8 p.m. today in Keating Temperance Hall. The Saanich school by-law will be discussed.

WHAT A DIFFERENCE!

FLEECY WILL MAKE YOUR WASHINGS SOFT AS NEW!

Wash-hardened towels fluff up like magic after a Fleecy rinse. Diapers and baby clothes dry cuddly-soft. Try Fleecy on your blankets, chenilles, sweaters . . . *all* washables! Add that loving touch . . . the unforgettable softness of Fleecy.

"fleecy" LAUNDRY RINSE

ANOTHER QUALITY PRODUCT BY JAVEX

CLIP AND SAVE FOR FUTURE REFERENCE

first in quality in service — Stewart and Hudson LTD.

LET'S GO WITH A PARADE OF QUALITY

DO IT NOW! FENCES

Safety for Kiddies — Beautify Grounds — Privacy for All

ORDER TODAY — BUILD THIS WEEKEND!

LOG CABIN RAIL

Popular and economical, easy and quick to build. For town or country.

3-Foot high, per foot ..... 25¢
4-Foot high, per foot ..... 32¢

THE BASKET WEAVE

Biggest seller in area. Strong and rigid. Provides privacy and windbreak. ½x6 rough cedar, etc.

3-Foot high, per foot ..... 33¢
4-Foot high, per foot ..... 42¢

ALL FENCES COME CUT TO LENGTH AND INCLUDE POSTS, NAILS, BOARDS

THE LOUVRE

New popular style in horizontal or vertical pattern. Made of full 1-in. rough cedar.

4-Foot high, per foot ..... 45¢

THE ECONOMY PICKET

Proved and tried for years. Practical for kiddies' safety.

3'6" high, per foot ..... 37¢
QUALITY PICKET— 3'8" high, per foot ..... 42¢

FENCE SUNDRIES

Creosote, per quart ..... 68¢
Cuprinol, per quart $1.45
Fence Stain—Red, brown or green, gallon $2.75
Fence Paint—White, gallon $4.95
Concrete Mix—Just add water. For setting corner posts, 60 lbs. $1.10
Post Hole Digger—Rent per day ..... 50¢
Log Cabin Rails—About 5 in. to 6 in. wide, 8 ft. long, each ..... 15¢

FREE BOOK

Write, call or phone for free copy of fine fence folio . . . Illustrated, and tells you how to build many popular fence designs . . . Remember too, if your fence ideas are different, bring us a sketch for a free estimate.

Fences of $50.00 or more—Terms $10.00 monthly

CLIP AND SAVE

STEWART and HUDSON LTD.

RLA

Retail Lumber . . . Builders' Supplies

405 GORGE ROAD EV 2-2171 - EV 2-2612

do you skip or skimp?

rejoice: NUTRAMENT is here!

See Page 16

SUN-DRENCHED MILK . . .

. . . is Alpha best

Sun and clover of the golden west,
Help Flossy Bossy do her very best,
Vitamin D added in a can gold-lined
Makes Alpha Milk the best you can find.

Sun-drenched milk really is best, and it's available to you at no extra cost . . . use ALPHA EVAPORATED MILK in your home . . . it's wonderful . . . and it's the extra sunshine in Alpha that makes the difference.

SD-3 *The Sun-drenched milk in a gold-lined can*

AT HUMBER'S 3 DAYS ONLY!

ALL DAY THURSDAY, FRIDAY, TILL 9—SATURDAY TILL 5.30

BY SPECIAL ARRANGEMENT WITH THE SIMMONS MATTRESS CO.

The Famous POSTURE-MAGIC Mattress and Box Spring Unit

INCLUDED IN THE PRICE OF THIS BEAUTIFUL 3-PCE. WALNUT OR DESERT SAND MAHOGANY BEDROOM SUITE

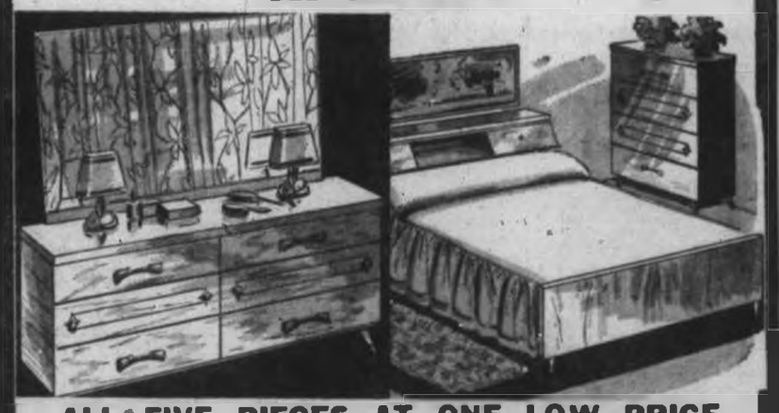

ALL FIVE PIECES AT ONE LOW PRICE

6-Drawer Double Dresser
4-Drawer Chiffonier
Full-Size Bookcase Bed
Posture-Magic Mattress
Posture-Magic Box Spring
Regular Value 259.00

199.88 ON YOUR TERMS

EXTRA BONUS — FREE BOUDOIR LAMPS WITH EACH SUITE

HUMBER'S OF BASTION SQUARE

RIP KIRBY ABERNATHY

REX MORGAN M.D.

HI & LOIS

JUDGE PARKER

ARCHIE

LIL ABNER

BLONDIE

POGO

KERRY DRAKE

Garden Notes

Roses Like Attention

By M. V. CHESNUT, FRHS

I have been yakking away for a good many years now to put across the idea that the important time in the life cycle of any perennial plant is after it has finished flowering—the period when the plant must recharge its batteries for next year's performance. This is the time when a few little goodies scratched into the soil will do the most good.

While this applies to almost every permanent plant, from daffodils to lilacs, there are a few exceptions to this general rule. Roses, for instance, with their very long season of bloom, will respond enthusiastically to a few little loving attentions bestowed upon them in the three or four weeks before flowering commences.

* * *

One of the most important of these aids is to remove any weak or blind growths. While weak shoots are usually cut away during the March pruning, it is impossible that early in the year to tell which buds are going to be poor and which will make strong, flowering shoots. This is the time to go over the bushes again and complete the job. Usually, you will find these weedy, useless growths in the centre of the bush.

Healthy vigorous shoots springing up from below soil level should be looked upon with some suspicion, for they may be suckers. These can cripple a rose bush and in extreme cases you could wind up with a common wild rose instead of the expensive named variety you planted.

* * *

At one time you could tell a sucker by the number of leaflets to each leaf; seven leaflets on a wild rose sucker, five on a "tame" or cultivated shoot. This isn't an infallible test any more, for the ancestry of our modern rose varieties is becoming so complicated and mixed up that they may have any number of leaflets.

The only sure way to identify a sucker is to dig down alongside the suspected shoot and find out where it is coming from. If it originates from below the graft union—that kink or swelling where the grafted rose unites with the wild rose roots—it is a sucker and must be removed. Some suckers may run horizontally for several inches before they turn upward toward the surface.

It is worse than useless to cut off a sucker at soil level, for it will sprout with renewed vigor and you'll get two or three for every one cut off. It is necessary to get at the spot where the offending shoot emerges from the root and it must be cut away flush with the rootstock with a sharp knife.

* * *

As you have probably gathered by now, I am something of a fanatic on the subject of mulching and most certainly I wouldn't dream of trying to grow roses without spreading a layer of organic litter over their roots before the dry weather sets in. It should be done properly, though—sprinkling a few handfuls of lawn mowings over the bed at odd intervals is useless.

First, the bed should be scuffled over lightly with the Dutch hoe to take off any weeds and to aerate the soil surface. Next, give the bed a sprinkle of fertilizer, one cupful per square yard, to compensate for the temporary loss of nitrogen while the mulch is decomposing.

Finally, spread a two-inch layer of whatever mulching material you wish to use. Personally, I prefer peat moss because of its neat appearance and freedom from weed seeds, but sundried fluffy lawn mowings are quite effective, if a little untidy. Sawdust, also, makes an excellent mulch for roses.

John Crosby — Critic at Large

Could Kennedy Be King?

* * *

Ike Was the First American Monarch

The latest Gallup Poll shows that President Kennedy is approved overwhelmingly (73 per cent) by a populace which remains resolutely indifferent, if not downright hostile, to his policies. What sort of presidency is this?

President Eisenhower has left Kennedy a number of legacies, not the least of which is a change in the nature of the office. That is government—or to be more accurate, non-government—by popularity. I always felt that Eisenhower would have made a much better monarch than president anyhow. He did all the things Queen Elizabeth does at least as well and sometimes better.

His foreign travels were the greatest triumphs scored by the West during his administration. So resounding was his visit to India that the Communists stirred up all that trouble in Japan to prevent him from scoring another one there. This is foreign policy by the visit, the presence—just like Elizabeth and Edinburgh.

* * *

In a couple of other respects the Eisenhower administration resembled monarchy much more than presidency. For one thing, Eisenhower stayed resolutely out of politics. In fact, you could get up a pretty good argument that Eisenhower stayed further from politics than some British monarchs.

Like the British Crown, Eisenhower was the symbol of America and all it stood for. Also, like the British Crown, Eisenhower was almost totally removed from the area of criticism. (Actually, the British have lost their sense of humor in this regard. Max Beerbohm drew cartoons of Queen Victoria, the like of which would never be tolerated today of the present Royal family.)

* * *

By abstaining with such chilly aloofness from anything that resembled political activity, Eisenhower has left some rather sticky problems in public relations to Kennedy, who has other ideas about the office.

There is a body of opinion—larger than you think and especially prevalent among women—that politics is not seemly for the president of the United States. He should be above all that. There's something awfully vulgar about getting into arguments over unemployment, taxes, and that sort of thing. Eisenhower never demeaned himself like that and—you can hear it whispered in the women's clubs—he was perfectly charming to everyone, no matter who they were.

* * *

Well, what's to be done?

Today the country is mad for the president while remaining cold to his policies and harboring the nagging suspicion that he shouldn't have such things. Gallup hasn't yet polled the country about Jacqueline Kennedy and her high sense of style (much more fitting, really, than policies, don't you know?) but I suspect she'd get even higher than 73 per cent approval. Caroline Kennedy is a smash with the Democrats, the greenback party, the Goldwater hard-shell Republicans as well as the Rockefeller or soft shell Republicans, and, I imagine, even the Birch Society. As for little Prince John . . .

Prince John! What am I saying?

Well, why not? The only other enduring governments in the world are Commonwealth—unless you want to throw in Sweden's and Denmark's. Monarchies, all of them. France hasn't been able to keep a government in power for more than 20 minutes except dictatorships like Napoleon's, or de Gaulle's which smells strongly of dictatorship, since they beheaded Louis XVI.

I think the U.S. has had a secret hankering for monarchy for a long time. Not having royalty to look up to, it does the next best thing. It elects the richest men it can find to public office—Rockefeller to the governorship, Kerr to the senate, Kennedy to the presidency. All these people live regally. They haven't the titles but they have the emoluments. Today, practically the worst thing can happen to you in politics is to be born in a log cabin. (The modesty of his birth didn't help Nixon; it hurt him.)

* * *

And there's another thing. I think monarchy would have a strong snob appeal inside Russia. The Russians haven't had a monarch since 1918 and monarchy is always most attractive to those who have never known it. I'm convinced the U.S. stock would soar among the Russian bourgeois if it were a monarchy and not just a dirty democracy.

In America—so well-conditioned has Eisenhower left it—I can see no serious resistence to the idea of an American monarchy from anyone. Except Kennedy, of course. He wants to be president.

Hollywood Today

Theatre Plum For Plummer

By SHEILAH GRAHAM

HOLLYWOOD (NANA)—English—pardon me, Canadian—actor **Christopher Plummer** wins the plum role of King Henry in the London West End stage production of "Becket," for which **Anthony Quinn** and **Sir Laurence Olivier** won raves in the Broadway production. Sir Larry is now playing the king, with **Arthur Kennedy** as Becket. An irate Canadian wrote me giving me all sorts of you-know-what for referring to Plummer as an Englishman. Hope I have now made him happy.

* * *

Oscar Homolka should write a "How To" book—how to make a fortune buying up paintings cheaply and selling for profit. Oscar's collection is valued at $500,000—the **Renoir** for which he paid $15,000 is assessed at $150,000.

* * *

Walter Slezak, who collects rare musical manuscripts, took a two-day trip to Vienna to bid for an original **Mozart** score.

* * *

Jane Fonda's agents told her she will be busy in Hollywood all summer. She has at least one more movie to make after her current "Walk on the Wild Side."

* * *

Ann Sothern will be on crutches for some time—result of her recent car crash, when her knee came up against the solid walnut interior of her Rolls-Royce with such force that the wood was split. So was Ann's knee.

* * *

The rights have been cleared for **Marlene Dietrich** to sing her famed "Lili Marlene" in "Judgment at Nuremberg" movie.

* * *

As you know, **Judy Garland** also has a small but potent role in the **Stanley Kramer** production, and she will attend the world premiere of "Nuremberg" in Berlin Dec. 14, and, two days earlier, put on a concert there.

* * *

Someone was saying that **Charles Boyer**, who wears a toupee for romantic roles, always travels "United Hairlines." Sorry, Charles!

* * *

Jack Webb is jetting to New York to talk about some TV projects with NBC, and for some promotion work on his picture with **Robert Mitchum**, "The Last Time I Saw Archie." Jack, who also directed the film, is wondering if he is sick or something because, says he, "I'd rather work with Mitchum than **Brigitte Bardot**."

How to Shrink Your Swollen, Painful Piles

Relieve Itching, Soreness and Pain without ointments, pile pipes or suppositories

Here is a nice, clean, easy way to shrink or reduce swollen, painful piles without the inconvenience of ointments, pile pipes or suppositories.

The secret is in taking just one small Hem-Roid Tablet, with water, two or three times a day. By effective INTERNAL action this mild but gently persistent medicine eases constipation, helps break up and smoothly pass off hardened intestinal waste, relieves itching, soreness and pain, helps shrink piles and permits them to heal. Hem-Roid is so easy to use, so pleasant and satisfying in giving immediate results hundreds have written their thanks for making this fine medicine available to them.

Why suffer needlessly when Hem-Roid offers you so much? Get a package today. See for yourself how nice, clean and easy it is to use, how pleasantly and effectively it works, how much more comfort is waiting for you. Costs only a few pennies a day if you like it. NO COST otherwise as your money will be cheerfully refunded if you are not 100% pleased. Ask at any drug store for Hem-Roid Internal Pile Treatment. Advt.

THE WONDERFUL STICK THAT MAKES YOUR GARDEN GROW

The new, completely balanced fertilizer for direct root feeding. Gard-N-Stik is simply inserted around garden plants, roses, shrubs and trees. One application lasts for months. Available now at supermarkets, hardware and variety stores. Package of 12—for only 98c

Vital Fingerprint Waited 12 Years

VANCOUVTR (C P) — The case of a 12-year-old kidnapping has been finally closed because of a fingerprint sitting in police files.

Between Jan. 5 and 12: 1949, engraver Ernest Conduit, then 66, was held chained to a bed while his hooded abductors demanded he make them a plate for counterfeiting $20 bills.

The fingerprint was that of William Pankowe, 35, who pleaded guilty Tuesday to taking part in the kidnapping.

His brother Paul, 31, was arrested later in 1949 and sentenced to two years. Police then issued a warrant for the arrest of William.

The fingerprint was found on a dish in the suburban home where Conduit, who died in Toronto six years ago, was held. Police could not identify it.

Two weeks ago, the brothers were convicted of doctoring coins with intent to defraud the public and received two year sentences.

Prosecutor Stewart McMorran told police court Tuesday police were unable to trace William Pankowe and it was "only when he was arrested in connection with the coin case the prints were found to match."

William said Paul was the brains behind the scheme.

"I only did the cooking and ran out for messages. I had very little to do with the actual kidnapping," he testified.

Mr. McMorran said Conduit had answered an advertisement for an engraver.

Police, called by a suspicious neighbor, found Conduit but the kidnappers had disappeared. Conduit was suffering from a nervous breakdown.

Parking Meters to Go —Hurting Business

GATINEAU, Que. (CP)—This community of 13,000 near Hull, Que., is pulling out its parking meters. Council decided, after receiving representations from merchants, that the meters were hurting business. Only meters remaining will be on a town-owned parking lot.

Policy Dispute

Foley Tells Why

VANCOUVER (CP) — M. J. Foley said Wednesday he quit as president of MacMillan, Bloedel and Powell River Co. in a dispute over policy.

He was the third executive to leave the company since MacMillan and Bloedel merged with Powell River in December, 1959. All three were Powell River men.

Mr. Foley, who will join an eastern Canadian forest products company, said: "There are certain aspects of company policy with which I don't agree and I feel it is in the best interests of myself and the company if I resign."

Harold Foley, his older brother, is vice-chairman and speculation has developed that he too might be leaving.

Around Town

Peak-Climbing Tars Expected Home This Week

An adventurous group of mountain-climbing sailors of the RCN Pacific Command who made a name for themselves and their service in New Zealand return home this week.

Eight officers and men of the frigates Sussexvale, New Glasgow and Beacon Hill recently completed a 12-day expedition into New Zealand's famed Mount Cook National Park.

The ships return to Esquimalt Friday morning from a 3½-month training cruise into the South Pacific which included ports of call in New Zealand and Australia.

With the exception of Lieut. Fred Crickard, none of the team had previous mountain climbing experience. They spent a considerable time in planning an expedition and "saved" part of their annual leave for the venture.

Original plans called for scaling of 12,349-foot Mount Cook, highest peak in New Zealand. But the climb was called off at the last moment because of unsuitable weather conditions. The team carried on and climbed four other peaks: Malte Brun, 10,421 feet; Hochsetter Dome, 9,258 feet; Glacier Dome, 8,047 feet, and Mount Turnbull, 8,100 feet.

Other members of the mountain climbing expedition were Surgeon-Lieut. Charles Knight, 655 Barker; CPO James Maxwell, 4412 Torquay Drive; AB David Davidson; PO Gerry Le Blanc, 310 Hunting Place; AB Ralph Poels, AB Mark Kuipers and AB Ralph Stackhouse.

* * *

Beneficiaries of the help offered by the Children's Aid Society will attest to its value at the society's annual meeting today.

The meeting, to be held at St. Luke's Church Hall, Cedar Hill Cross Road, will mark the 60th year the agency has been in service.

To mark the anniversary, speakers will include those who have turned to the agency for help.

An adopting parent, a foster parent and an adult who, as a child, was given a home and parents through the agency's adoption service, will speak at the meeting.

The society's first professional employee, Miss Mary King, who was hired in 1933, will also speak. Miss King was recently appointed superintendent of child welfare for the province, replacing Miss Ruby McKay.

* * *

Members of the newly-formed Institute of Radio Engineers, Victoria sub-section, will join Vancouver visitors at 11.30 p.m. Saturday at the Net Loft Restaurant, before a visit to the Pacific Naval Laboratory.

* * *

The Victoria Gladiolus Society will meet at 8 p.m. today in the council chamber at city hall.

* * *

Victoria branch of the Communist Party will sponsor a "Hands off Cuba" protest meeting at 8 p.m. today.

The meeting, to be held in the Williams Building, 749 Broughton, will be addressed by Bill Kashtan, national labor secretary of the Communist Party.

"We are doing all we can to mobilize public opinion to establish peace in Cuba," a spokesman said last night.

* * *

Three former Victoria residents — or their heirs — could share in a $17,000,000 fortune in unclaimed stocks, if only the owners can be found.

Among 25,000 missing stockholders being sought by Tracers Company of America are: Mary J. Briggs, last at 407 Milne; Marion G. Conoley, Lake Hill Post Office, and Kathleen Maud Ward, 2052 Granite.

They, or their heirs, are asked to write to Tracers Company of America, 515 Madison Avenue, New York 22, N.Y.

* * *

Canada's youngest pilot is Johnny Howroyd, 1710 Mortimore, who took his solo flight Monday on his 16th birthday.

The boy, son of Joe Howroyd, a partner in Victoria Flying Services Ltd., has been taking flight instruction since the age of 12. He was not permitted to make his solo flight earlier because of a 16-year age limit imposed by the department of transport.

Uncle Edgar shot a tiger
This with him a source of pride.
Memories are his only trophy
Alas, the moths have got the hide.

Obviously, Uncle Didn't Know About INDIVIDUAL SERVICE

and in particular this offer

Free Mothproofing

BETWEEN NOW AND APRIL 30
On Every Item Dry Cleaned

Shirt Launderers
Shoe Repairers

Individual
Dry Cleaners

10 Convenient Locations

Watch for "Mr. Markdown"

For Money-Saving Surprise Buys Throughout the Bay!

Friday Night!

More News Tomorrow

Hudson's Bay Company

INCORPORATED 2ND MAY 1670

• Daily Store Hours 9 a.m. to 5.30 p.m.
• Shop Fridays 9 'til 9
• Dial EV 5-1311

When choosing new carpeting for your home... it's first to the BAY, the store with the widest selection of styles and prices to suit every purpose and every purse

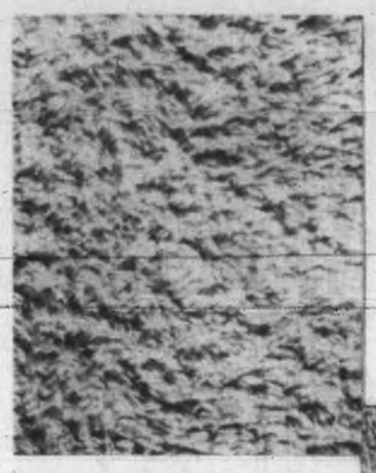

Cotton Broadloom
Sq. yd. 3.99
Plush, thick-piled cotton that's ideal for bedroom use. Latex non-skid backing requires no binding. Choice of beige, sandalwood, green, wine, cinnamon, rose, brown. 9-ft. width.
Example: 9x12 rug costs 47.88

Viscose Tweed Broadloom
Sq. yd. 4.99
An inexpensive carpet that combines good looks and excellent service—at an exceptionally low price! Equally suited for rugs or wall-to-wall installation. Non-skid Latex backing requires no binding. Green spice, grey, turquoise, brown, in 9' widths. Green spice and turquoise in 12' widths.
Example: 9x12' rug costs 59.88

Viscose Backed With Foam Rubber
Sq. yd. 6.99
Hard-wearing Viscose loop pile is backed with foam rubber—requires no underpad. Comes in gold, green, rose, cocoa and sand.
Example: 9x12' rug costs 83.88

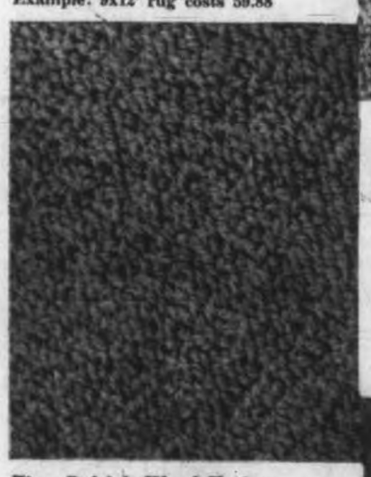

Fine British Wool Twist
Sq. yd. 11.95
Gold Band broadloom from a famous British mill—100% pure wool pile, twisted for hard wear and resistancy to footprints. Ideal for either rugs or wall-to-wall installation. Choose from gold, rose, blue, turquoise, mushroom, sandalwood and cocoa, in 9 or 12' widths.
Example: 9x12' rug costs 149.90

Luxury Twist Broadloom
Sq. yd. 18.95
A deep, luxuriously thick pile, specially woven in England for H B C, will give years of hard wear—still maintain its good looks. Aqua, green or sandalwood.

27" Candy Stripe Trilan
For Hall or Stairs
Sq. yd. 3.99
A Canadian Celanese product in colors that will harmonize with plain or viscose broadloom. Non-skid rubber backing requires no binding, is easy to install. Remember to bring the measurements!

Wool Twist Stair Carpet
Sq. yd. 7.95
Ideal for areas where traffic is heavy, this closely woven twisted wool yarn (short pile ideal for use on stairs) comes in popular shades that blend well with living room colors.

HUDSON'S BAY COMPANY, furniture, 4th

do you skip or skimp?

rejoice: NUTRAMENT is here! See Page 16

Hudson's Bay Company.

INCORPORATED 2ND MAY 1670

SALE!

• Order by Phone— Dial EV 5-1311

Save ⅓ on Famous Canadian Brand Name Towels

If you bought these towels for looks alone, you'd be well pleased with the investment! But just feel that thick, thirsty softness; that deep-piled absorbency—what luxury! A profusion of new colors in a selection of patterns that includes tweedy check designs, stripes, jacquard leaf patterns, as well as popular solid colors with textured borders. Three price groups from which to choose:

Group 1	Group 2	Group 3
Bath, reg. 1.49. Sale 98¢	Bath, reg. 1.98. Sale 1.38	Bath, reg. 2.98. Sale 1.98
Hand, reg. 89c. Sale 58¢	Hand, reg. 98c. Sale 68¢	Hand, reg. 1.49. Sale 98¢
Face, reg. 35c. Sale 23¢	Face, reg. 49c. Sale 33¢	Face, reg. 69c. Sale 43¢

"Dependable" Pastel Sheets And Cases by Wabasso

Here is quality that will last and last through the years—they're closely woven to guarantee that! (120 threads to the inch.) And they feel so good next to your skin! Choose pink, blue, green or yellow.

81" x 100", pair 6.99
72" x 100" pair 5.69
42" x 36", pillow cases, pair 1.39

HUDSON'S BAY COMPANY, staples, 3rd

Island Edition
★ ★ ★
Duncan Bureau
Chamber of Commerce Bldg.
Phone Duncan 1600

The Daily Colonist.

Vancouver Island's Leading Newspaper Since 1858

Island Forecast: Clouds, Showers
(Details on Page 3)

No. 109—103rd YEAR | VICTORIA, BRITISH COLUMBIA, THURSDAY, APRIL 20, 1961 | 10 CENTS DAILY 15 CENTS SUNDAY | 36 PAGES

CUBAN INVASION DIES NEW ASSAULT REPORTED

Chief of British Railways Caught Without Ticket

LONDON (Reuters) — A ticket inspector found Richard Beeching, chief of the British Railways, had no ticket—and insisted he pay for one.

"I am sorry, sir, but there are regulations, you know, and you will have to pay," John Hogan told his boss.

Beeching, who had lost his free pass, paid 15s, 3d.

He later commended Hogan and said he was "very much impressed by his tactful manner."

City's Dream Of Economy Coming True

By TERRY HAMMOND

City council's dream of turning out "carbon-copy" 1961 tax notices bearing last year's 52.75-mill levy seemed yesterday on the point of becoming reality.

In fact it was all but certain at city hall that when council completes its gruelling annual budget session, which starts May 1, it will come up with the "hold-the-line" mill rate which only a month ago seemed a fond but futile hope.

MAIN FACTORS

Major factors which will give council the ability to avoid a tax increase are:

● The realization yesterday that the city's school cost tax levy can be held to 19.2 mills—a reduction of .19 mill from 1960.

● The increased total assessment which enables last year's general purpose tax rate of 33.36 mills to raise an additional $66,700 this year.

● Mounting evidence that the city can abandon its 10-year-old pay-as-you-go policy on capital expenditures and go to the money market with assurance of a warm welcome.

● Absence of any substantial wage increases among the larger classifications of city workers so far.

MONEY AHEAD

Contributing factors are the existence of about $100,000 in the city's land sales account and a 1960 surplus in excess of $100,000.

★ ★ ★

Don't Miss

St. George 'Demoted' By Catholic Church
(Page 2)
★ ★ ★
Ban on Remarriage Called 'Too Rigid'
(Page 6)
★ ★ ★
Gary Cooper Critically Ill
(Names in News, Page 18)
★ ★ ★
Could Kennedy Be a King?
(Page 35)
★ ★ ★

	Page
Bridge	31
Comics	35
Crossword	32
Financial News	8
Garden Notes	35
Social	22, 23, 24
Sport	13, 12, 14
Theatres	9

Adversaries in the UN

Bitter adversaries in the United Nations General Assembly in recent days have been Adlai Stevenson of the United States, left, and Cuba's foreign minister, Raul Roa. Stevenson has quickly denied a flow of Cuban charges that the U.S. has fully supported the current Cuban invasion.—(AP Photofax.)

★ ★ ★

First Force Flees Into Mountains

MIAMI (AP)—Anti-Castro forces announced last night a new invasion contingent has landed in Cuba.

The announcement, by a spokesman in Puerto Rico, came after reports that the anti-Castro revolt had collapsed on the beaches.

By United Press International

Fidel Castro's Communist-supplied armies appeared to have crushed the last organized force of invading revolutionaries yesterday. But the rebel high command said most of the anti-Castro troops had reached the Escambray Mountains to fight on as guerrillas.

The first organized anti-Castro offensive ended after 2½ days of struggle against MiGs, tanks and artillery. General headquarters of the rebels lost radio contact with its beachhead forces after 3.30 p.m. when the frontline commander rejected an offer of evacuation and declared:

"I will never leave this country."

DEATH OF BEACHHEAD

Nearly six hours later, at 9.05 p.m., a communique from the rebel headquarters outside Cuba described the death of a valiant beachhead.

"Regretfully, we admit tragic losses in today's action among a small holding force which courageously fought Soviet tanks and artillery while being attacked by Russian MiG aircraft, a gallantry which allowed the major portion of our landing party to reach the Escambray Mountains," the communique said.

CASTRO GUERRILLA

Fidel Castro himself survived three years of guerrilla warfare in Cuban mountains and emerged in victory.

For the first time, last night's rebel communique described the assault force as numbering "in the hundreds, not the thousands." A rebel spokesman had declared Monday that landings in the previous 48 hours put 5,000 troops ashore.

"The recent landings in Cuba have been constantly, though inaccurately, described as an invasion," last night's statement said. "It was, in fact, a landing party mainly of supplies and support for our patriots who have been fighting in Cuba for months, and was numbered in the hundreds, not the thousands."

PLEDGE BATTLE

The rebel communique went on to pledge further battle. "We do not expect to tackle Castro immediately or without setbacks, and it is certainly true that we did not expect to face, unscathed, Soviet armament directed by Communist 'advisers.' We did and survived.

"The struggle for the freedom of 6,000,000 Cubans continues!"

NO WORD

There was no immediate personal comment from Jose Miro Cardona, Castro Cuba's first premier who defected and became president of the Cuban revolutionary council outside Cuba.

It was Miro Cardona who first announced Monday's landings at Cochinos Bay.

★ ★ ★

Change at Naden

Change of command at HMCS Naden will take place this summer when Commodore H. V. W. Groos, top, assumes new post of naval officer in charge of the Montreal area. New commanding officer of naval barracks here will be Capt. J. A. Charles, lower, commander of Second Canadian Escort Squadron based here.

Canada's Future Lies In Human Resources

TORONTO (CP) — Governor General George Vanier, with a plea for Canada to seek her destiny through development of human resources, said Wednesday night "there is no place for a laggard in this age of space and speed . . ."

The governor general told the annual dinner of Canadian Press that the traditional view that Canada is assured a great future "simply because of the existence of great gifts of nature" is dangerous. He disagreed with the premise that Canada depends on its forests for its livelihood.

"I believe that Canada depends on its people for its livelihood. Had the forests not been available, the people would have found other means of support or else they would have gone somewhere else."

He touched on the waste of human resources through accidents and strikes, school withdrawals and stress.

The answer, he said, lay in dealing with people as individuals.

Gen. Vanier said education "will be the most important means" of achieving the greatest development of human resources.

"After formal education, the next step is technical and professional training."

Taxes Will Drop In Rural Saanich But Rise in Rest

Taxes will drop in the rural section of Saanich this year.

But they will rise slightly in the urban section, within the Greater Victoria school district.

Final mill rates have not yet been set by Saanich council, but these trends shaped up at a meeting of the finance committee last night.

Another meeting of the finance committee will be held Tuesday night in attempts to chop the budget still further before it is presented to council.

Some $16,000 — about one-quarter mill—was pruned from the provisional budget last night, leaving the total mill rate for the rural section at 41.45 mills and at 41.35 mills for the urban area.

These tentative figures represent an increase of 1.4 mills in the closely settled area and a reduction of .2 mill outside the Greater Victoria school district.

The budget, after last night's meeting, stands at $4,115,055, down almost $19,000 from the amount actually spent last year.

Members of the committee last night doubted that much more could be trimmed from the low budget.

"Unless we want to cut into our permanent road improvement program, I don't see that there is any reduction of any consequence that we can make," said Reeve George Chatterton.

Pay Your Bills Russia Urged

UNITED NATIONS (UPI) — Britain challenged the Soviet Union yesterday to save the United Nations from financial disaster by paying the $20,000,000 it owes.

British delegate A. H. M. Hillis told Russia to back with deeds its words about the future welfare of the UN and underdeveloped peoples.

"It would be a tragic irony if the year that inaugurated man's conquest of space saw also the collapse of his attempt to build an organization in which men could practise tolerance and live together in peace."

Showdown Shaping Between Airlines

OTTAWA (CP)—A showdown is shaping up on transcontinental air routes for Trans-Canada Air Lines and Canadian Pacific Airlines, informants said Wednesday.

CPA president Grant McConachie and TCA president Gordon McGregor are expected to come face to face soon—either Friday or early next week—before a special cabinet committee studying a new policy for air transport in Canada.

The big issue: How far will the government go in opening up TCA's transcontinental routes in Canada to competition from the privately-owned CPA?

Two years ago, Canadian Pacific was given a once-a-day return flight, linking Vancouver, Winnipeg, Toronto and Motreal.

At the same time, the airline was promised a review in 1961.

Indications are the cabinet will spell out a new policy soon, possibly wrapping both regional and transcontinental issues into a major declaration.

U.S. Moral Support Turns Blind Eye On Cuba Recruiters

WASHINGTON (CP)—How deeply is the United States committed in the Cuban fight? The state department maintains the commitment is no more than moral support of anti-Castro fighters.

The Neutrality Act specifically prohibits recruiting of Americans or foreigners living in the U.S. to do battle against a foreign power with which the U.S. is at peace. Violators are liable to fines of up to $1,000 and jail terms of up to three years.

NO CHARGES

Yet while anti-Castro forces are openly appealing for recruits in New York, Miami and other parts of the U.S., there is no evidence of any charge being brought against recruiters.

The state department and the White House said it is a matter for the justice department. Justice officials said that while they are watching the situation, they have no plans for a crackdown.

"LIBERAL"

The state department said sympathizers of Fidel Castro were given "liberal" treatment when Castro was seeking to build a force to drive the Fulgencio Batista regime out of Cuba. But officials in the justice department disclosed there were scores of indictments against Castro recruiters in 1957-59 period.

SWOOP

In the current situation, the department was quick to swoop down on a pro-Batista Cuban, Rolando Masferrer Rojas, and charge him with trying to restore the old regime in Cuba.

Gift of Flour

Gift of $350,000 in wheat flour will be made to Indonesia, says External Affairs Minister Green, making $1,200,000 in food given to nation under 1961 Colombo Plan.

Animal Count May Carry Eskimos North

OTTAWA (CP)—An Eskimo migration northward — for reasons of economics and sovereignty—may spring from an aerial inventory this summer of birds and beasts in the Canadian Arctic islands.

Any such resettlement would be limited and depend on just how plentiful game proves.

Primary object is to find fresh areas capable of supporting Eskimos who desire to move—and be available to lend a hand with gas and oil exploration and drilling in the far north.

Northern Affairs Minister Dinsdale said Wednesday that the wildlife service will conduct the survey from mid-June to the end of August in the Queen Elizabeth Islands.

The group includes 13 larger islands—the northern half of the archipelago—in an area where the oil search is progressing.

Two aircraft equipped with oversized tires, capable of landing on beaches or other open spots, will operate out of Resolute Bay, 1,700 miles north of Winnipeg.

One target will be numbers of Parry Island caribou, a smaller, lighter-colored species than the migrant southern type.

Others will be bear, seal, Arctic fox and birds nesting in the short summer. Smaller animals such as lemmings and Arctic hare will be left out, but attention will be paid to the muskox herds, although they are on the restricted-game list.

The Arctic islands are estimated to hold about 3,500 muskox, most on Ellesmere Island.

Eskimos lived much farther north at one time, remnants of bone-and-stone houses and tent rings show. Scientists believe they retreated when the weather grew colder.

Eskimo families were moved northward in the early 1950s—from northern Quebec and Baffin Island—to Resolute and Grise Fiord on southern Ellesmere Island.

Grise has 38 residents — is the most northerly Eskimo settlement in the world. However, it is considered probable that other spots on Ellesmere have enough game to support more groups which could help pin down Canadian sovereignty over a broad area now populated only by scientific expeditions and a handful of weather stations.

Russians Dash Hopes

GENEVA (Reuters) — Russia Wednesday dashed hopes of its acceptance of a draft nuclear test ban treaty submitted by the West at Tuesday's session of the three-power conference here.

Soviet delegate Semyon Tsarapkin said there is "nothing new" in the draft treaty, first to be pushed across the table in the two-year-long parley.

IT BEATS ME

By Jim Tang

Chicago Black Hawks were expected to win the Stanley Cup final but contrary to usual custom, they were the sentimental as well as the betting favorites with most fans except those in Detroit. Perhaps it was because the Red Wings have had their share of success and the Hawks hadn't won the trophy since 1938 but Jack Adams and Howie Young were probably a couple of good reasons why the Black Hawk victory was so widely hailed.

Adams has the appearance of a benevolent grandfather but there is sometimes more than a hint of malevolance in his deceptive mildness.

He didn't win any marks for gracious losing when after somewhat unenthusiastically giving the Hawks a smidgeon of credit for their win he felt constrained to add that the entire National Hockey League rated an assist.

"The Hawks were practically out of business but you have to give them lots of credit for the way they came back. "Adams started out in reasonably promising fashion.

"But," he followed up, "let's face it—we gave them a lot. All the teams in the league gave them players or they wouldn't be in the league."

It is correct that the Hawks had in their Stanley Cup lineup 13 players obtained from other NHL clubs by drafting, purchase or trade but it wasn't altogether altruism which gave them the opportunity to build up. The Hawks had little and if a team had a surplus of talent the logical place to send it was to Chicago, where, presumably, it wouldn't do the "haves" too much harm. And a suspicion exists, too, that in several cases, the so-called "donors" sadly misjudged some of the talent they sent to the Hawks.

The Hawks paid for the players they got and no one gave them anyone who wasn't thought expendable. Then they produced some stars of their own—fellows like Bobby Hull, Stan Mikita and Pierre Pilote—to put together in a comparatively short time a championship club. The Hawks deserve a lot of credit and Adams is the only loser in his try to deprecate.

Most television watchers must have also thought the Detroit general-manager was far off base in his extolling of Young and his defence of his youthful defenceman's playing tactics.

* * *

Young deserves a paragraph or two of his own. Hockey is coming to a sad state when what amounts to nothing less than dangerous play is accepted as color, and its perpetrator hailed as a refreshing new hockey personality.

Going into the Stanley Cup playdowns, Young had played in 184 professional hockey games. His total of 642 minutes in penalties averages out to about 247 minutes for a 70-game season.

He started with New Westminster Royals in the WHL and coach Hal Laycoe hurried him out of town after Young had served 26 penalty minutes. Young went to Chicoutimi and drew 180 minutes in 30 games. The next season, he had 170 minutes in 68 games at Rochester and this season in 62 games—33 at Hershey and 29 at Detroit—drew 266 minutes.

That Young should play as if annihilation of the opposition is the object of the game is a pity. He doesn't need to, for he can skate, he can handle the puck and he has the physical requirements.

He also has enthusiasm and desire but, unfortunately, they seem to be the enthusiasms and desires of an assassin. If he doesn't check them, or is checked, it won't be just a Murray Balfour being put out of a series by an unnecessary check but it will be someone, maybe even Young himself, being put out of a career or into a wheelchair for good. Hockey is a rough game but there has to be a limit.

* * *

As for the final, it turned out to be unexpectedly good, and the absence of the Montreal Canadiens and the Toronto Maple Leafs wasn't particularly noted.

The Red Wings proved surprisingly solid opposition, but it can also be said that the Hawks have not yet reached the stage where they can project their class over a lengthy period. When they were good, they looked well nigh invincible but there were other times when they looked quite ordinary.

One gathered from the pattern of play that the Hawks are unable to approach their best unless they get themselves "up." They were an inspired team against Canadiens and it seemed for a while that the natural letdown might cost them the final. But the Hawks found that intangible rallying point when Young's trip put Balfour out of the series, and it was Young who gave them the inspiration they needed after they had to battle to get a split in the first four games.

Many Hawks played exceptionally well in the playdowns but if any should be singled out, the choices here would be Glenn Hall and Bobby Hull in that order.

Throughout the semi-final and final, Hull was the fellow who rallied the Hawks when they seemed to lag. His spectacular rushes picked his club up and got his teammates skating again and he was going both ways. He climaxed it all with a great play in the last game which made it easy for Ab McDonald, perhaps the Hawks' biggest disappointment, to salvage a big hunk of glory by merely pushing the puck into the nets for the winning goal in the last game.

Just the same, perhaps the biggest difference between the Hawks and the two clubs they defeated was in goal. There, the always-calm Hall was a positive standout, giving his teammates the confidence only a good goalkeeper can give and making the game-turning stop in almost every winning game. When one recalls that Hall was a Detroit regular for two seasons it is easier to understand Adams' pique.

* * *

GUESSING DEPARTMENT: The Yankees, twice, White Sox, Pirates, Dodgers, Giants and Braves in today's major league baseball. Batting average to date: At bat 93, hits 61, percentage .656.

Opening Day Not Far Away

Taking shape under the hammers of volunteer carpenters, from left, Roger LeGrand, 4560 Blenkinsop; Walter Sielecki, 2411 Wark; Sig Johnson, Saanichton, and J. B. McCann, 2086 Brighton, new bleacher rises at Majestic Park for Gordon Head Little League.—(William A. Boucher photo.)

Portland and Seattle In All-American Final Canucks Beaten, 4-1

VANCOUVER—Portland Buckaroos set up the first all-American final in the history of the Western Hockey League here last night, outclassing Vancouver Canucks for a 4-1 victory that gave them the best-of-five semi-final, 3-1.

The road-weary Bucks, who played their two "home" games of the series in Victoria because their own arena was unavailable, now rest up until Wednesday, when the return to the 10,000-seat Portland Coliseum to open the best-of-seven league final against Seattle Totems.

First three games of the series are to be played in Portland because the Seattle rink is tied up, and sell-out crowds are expected Wednesday, Friday and Sunday to contribute to a healthy player playoff pool.

Portland finished third behind Vancouver in league play. Totems, who placed fourth, knocked off the first-place Calgary Stampeders, 4-1, in their best-of-seven semi-final.

Jack Bionda, Arnie Schmautz, Larry Leach and Bill McCulley scored last night for the Bucks, who were in command all the way against an inept bunch of Canucks. Vancouver forwards were seldom able to complete plays in the Portland zone and most of Portland goalie Don Head's 23 saves came on scrambly play in the Portland zone.

Canuck's defence, one of the strongest in the league, spent more time chasing the Portland forwards trying to flatten them than it did protecting Claude Evans, who had to make 28 saves.

SCREENED SHOT

Bionda gave Bucks the lead with the game less than three minutes old, scoring on a screened shot. Schmautz made it 2-0 at 11.41 of the second, and when the aroused Canucks fought back at 12.29 with a goal by Bruce Carmichael, it took Portland less than two minutes to shake Leach loose and regain its two-goal lead.

McCulley tipped in a drive by Ron Matthews for the final goal in the third period.

Portland—Goal, Head; defence, Bionda, Davidson, Rolfe, Matthews; forwards, Haworth, Schmautz, Dareyth, Goodwin, Fashoway, Jones, McCulley, Krake, Leach, Thurlby.

Vancouver—Goal, Evans; defence, Marnah, Anderson, Keller, Cahan; forwards, Cyr, Popein, Carmichael, Duke, Belisle, Hutchinson, Powers, Balon, deFelice, Roggeveen.

Referee—Lloyd Gilmour; linesmen, Mike Romanow, Bill Hogue.

FIRST PERIOD
1. Portland, Bionda (Jones) 2.[illegible]
Penalty: Anderson 3.[illegible]

SECOND PERIOD
2. Portland, Schmautz (Fashoway, Jones) 11.41
3. Vancouver, Carmichael (Cahan, Powers) 12.29
4. Portland, Leach (Matthews) 14.[illegible]
Penalty: Leach 6.00

THIRD PERIOD
5. Portland, McCulley (Matthews) [illegible]
Penalty: Cahan 2.[illegible]

Stops:

Head	10	5	8—23	
Evans	13	7	8—28	

No Reply From B.C. On Park

OTTAWA (CP) — The federal government never has received a reply from British Columbia to suggested terms by which Garibaldi Park could be made a national park, Resources Minister Dinsdale said Wednesday.

He said there has been no change in the situation since he told the Commons last year that the federal government had advised British Columbia that it was willing to take over the provincial park if the land was deeded to the federal authority, free of all encumbrances.

The minister was replying to John Taylor (PC—Vancouver Burrard).

Moon Method of Home Run Hitting Depends on 'The Thing,' Golf Swing

If the left field fence at Los Angeles Coliseum is ever torn down, it will be over the dead body of Wally Moon.

While others have cursed the 252-foot-short left field, the Dodger veteran has made the fence with the 42-foot-high screen his personal pet. Dodgers have played their first eight games at home, and in those games Moon has belted six home runs, all over the screen, hit safely in each game, and is now batting a cool .536.

He was at it again last night, hitting his fifth and sixth homers to drive in five runs and give Dodgers a 7-2 victory over St. Louis Cardinals before 14,775 chilled fans.

Strangely enough, while the short left field barrier is ideally suited to right-handed hitters, Moon hits left-handed. His secret is a late golfing swing he has perfected just for the Coliseum which punches the ball high into the air and over the screen. Proof of his success lies in the fact that he leads both leagues in hitting and home runs.

Victim of the Moon madness this time was Ernie Broglio who had allowed only one run in his last 12⅔

AMERICAN LEAGUE

	W	L	Pct.	GBL
Minnesota	3	1	[illegible]	
Detroit	3	1	.750	1
New York	2	1	.677	1½
Cleveland	3	2	.600	1½
Boston	2	2	.500	2
Washington	2	3	.400	2½
Los Angeles	1	2	.333	[illegible]
Kansas City	1	2	.333	[illegible]
Chicago	1	3	.250	3
Baltimore	1	4	.200	3½

NATIONAL LEAGUE

	W	L	Pct.	GBL.
Cincinnati	5	2	.714	
Pittsburgh	5	3	.625	½
Los Angeles	5	4	.556	1
St. Louis	4	4	.500	1½
San Francisco	4	4	.500	1½
Chicago	2	4	.333	2½
Philadelphia	2	4	.333	2½
Milwaukee	1	3	.250	2½

innings. He was tagged for three on Moon's homer in the first inning and went on to his first defeat.

Meanwhile the Cincinnati Reds continued to get the pitching they hardly dared expect this season, and beat San Francisco Giants, 4-2, to retain their National League lead. Rookie Ken Hunt got the win in his first major league start, giving up only five hits before being removed for a pinch-hitter in the eighth.

Hunt, a 6'5" 225-pounder who had a 16-6 record with Columbia in the Sally League, won a duel with San Francisco's veteran Jack Sanford. Two walks, singles by Ed Bailey and Eddie Kasko and an infield out gave Cincinnati its last two runs in the eighth, and Jim Brosnan stopped Giants in the ninth.

SECOND VICTORY

Bob Friend threw a crisp three-hitter at Chicago Cubs for his second victory in as many starts while the Pirates were posting a 4-1 decision. Ernie Banks hit his first homer in the seventh for Cubs' only run.

Milwaukee was rained out again at Philadelphia.

In the American League, Bill Veeck came up with midget vendors in the box seats, introduced a newly-painted scoreboard and had a Chicago suburbanite named John F. Kennedy throw out the first ball, but Chicago White Sox still lost their opener, 7-2, to Washington Senators.

INDIANS LOSE, TOO

Cleveland Indians also had their home opener ruined. It was Detroit Tigers who did the damage, scoring four runs in the eighth inning for a 5-2 victory. Steve Boros' double with bases loaded was the big blow for Tigers.

The rest of the American League schedule, as usual, was weathered out. Rain forced postponement of a game between New York and Los Angeles, while cold weather knocked out the Kansas City-Baltimore and Minnesota-Boston games.

AMERICAN LEAGUE

Washington	300 210 100—7	11	0	
Chicago	101 000 000—2	7	2	

Hobaugh, Katyna (3) and Detterer; Pierce, Kemmerer (3), Baumann (7), Staley (9) and Lollar.

Detroit	000 100 040—5	8	1
Cleveland	200 000 000—2	5	1

Bunning, Fox (7) and Brown; Bouries (7); Perry, Funk (7), Hawkins (9) and Romano.

Los Angeles at New York, Minnesota at Boston, Kansas City at Baltimore, postponed.

NATIONAL LEAGUE

Cincinnati	100 100 002—4	8	1
San Francisco	110 000 000—2	6	1

Hunt, Brosnan (9) and Bailey; Zimmerman (9), Sanford, Duffalo (9) and Haller. Home runs: Cincinnati, Coleman (3rd).

Chicago	000 000 100—1	3	0
Pittsburgh	001 000 03x—4	10	0

Anderson, Drott (8) and Bertell; Taylor (8); Friend and Smith. Home runs: Chicago, Banks (1st).

St. Louis	001 100 000—2	9	1
Los Angeles	300 000 31x—7	11	1

Broglio, Tiefenauer (6), Smith, Sawatski (2); Drysdale and Roseboro. Home runs: St. Louis, Sawatski (1st); Los Angeles, Moon (5th and 6th).

Milwaukee at Philadelphia, postponed.

Punch Moves Into Soccer

TORONTO (CP) — Punch Imlach, manager-coach of Toronto Maple Leafs, is switching to a different sport in the National Hockey League off-season.

He has been elected a director of Toronto City, a member of the Eastern Canada Professional Soccer League.

BUENOS AIRES (AP) — Eder Jofre of Argentina, world bantamweight boxing champion, knocked out Sugar Ray of Dutch Guiana in the second round of a non-title, 10-round bout Tuesday night.

Galt Goes in Front In Allan Cup Final

GALT, Ont. (CP)—Galt Terriers took a 1-0 lead in the Allan Cup final with a 3-1 victory over Winnipeg Maroons before 2,814 fans here Wednesday night.

Ted Maki's second unassisted goal of the night, lofted into an empty Winnipeg net with only 38 seconds left, clinched the victory. Pete Kowalchuk's second-period goal broke a 1-1 tie and gave Galt its 12th playoff win in as many starts and 15th in a row over-all.

Tom Rendall was the Winnipeg marksman at 5.55 of the first period.

Second game of the best-of-seven series for the Canadian senior hockey crown will be played in Galt Friday evening.

Winnipeg — Goal, Collins; defence, Juzda, Bowster, Mueller, Johnson, Simpson; forwards, Leiter, Abbott, Payne, Orris, MacKenzie, T. Rendall, Castleone, Marshall, Joyal.

Galt — Goal, Hurley; defence, Maki, Vasey, Keeling, Seale, St. Sewards; forwards, Wylie, McKnight, E. Martin, Hogan, Kowalchuk, Mader, Aitken, Pinteric, Malo.

Referees: Jerry Sammartino, Trail, B.C., Gord Hamilton, Calgary.

First period: 1. Winnipeg, T. Rendall (MacKenzie, Orris) 5.55; 2. Galt, Maki, 6.60. Penalties: Maki 0.17, Keeling 13.15, Johnson 18.20.

Second period: 3. Galt, Kowalchuk (Mader) 15.30. Penalties: Juzda 2.24, Keeling 8.44, Bloomer 8.46.

Third period: 4. Galt, Maki, 19.22. Penalties: None.

Stops:

Collins	12	13	8—33
Hurley	9	11	6—26

$5,796 Pot For $2 Bet

LEXINGTON (AP) — The three bettors who picked it correctly won $5,796.40 on their $2 tickets Wednesday as Keeneland paid the largest daily double in its history.

Develeo, with Ronald Baldwin up, won the first race and paid $196. Jimmy Johnson rode Carla Gal to victory in the second for a $48 return.

The all-time record for the double is $12,724.80 paid at Caliente, Mexico, July 4, 1954.

SONNY LISTON
. . . easy-payment plan

* * *

LACROSSE PRACTICE

Jokers of the Senior "B" Lacrosse League will work out Sunday at 11 a.m. at Stevenson Park.

FAN FARE By Walt Ditzen

Oil Kings Repeat As West Champs

BRANDON (CP) — Edmonton Oil Kings won the western Canada junior hockey championship Wednesday night, defeating the hard-skating Winnipeg Rangers 7-5 in the fifth game of a best-of-seven Memorial Cup semi-final series.

It was the second year in a row Edmonton has won the Abbott Cup, emblematic of western Canada junior hockey supremacy. They defeated Brandon Wheat Kings last year in the western final only to lose to St. Catharines Teepees in the Memorial Cup final.

Left wing Tom Burgess scored what proved to be the winning goal at 14.21 of the third period when his 15-foot shot whizzed past Ranger goalie Keith Micklash as Oil Kings took advantage of a defensive lapse by Rangers.

FIRST PERIOD
1. Edmonton, Cox (Bourbonnais) 1.[illegible]
2. Edmonton, Chiz (Cox, Burgess) [illegible]
3. Winnipeg, Hextall (Richardson, Shalley) 11.15
4. Edmonton, Lund (Chiz, Hale) 14.21
Penalties: Barber 1.30, Dutton 12.30, Mulvey 13.32, Trosky 18.32

SECOND PERIOD
5. Edmonton, Chiz 3[illegible]
6. Winnipeg, Boyko (Trosky, Westwick) 9.16
7. Winnipeg, Buechert (Hextall, Kelli) 11.2[illegible]
8. Winnipeg, Trosky (Boyko, Stephen) 12.57
9. Winnipeg, Hextall (Richardson, Buechert) 13.22
10. Edmonton, Chiz (Lund) 13.07
Penalties: None.

THIRD PERIOD
11. Edmonton, Burgess 14.21
12. Edmonton, Lund 19.48
Penalties: Bionda 2.00, Eagle 8.32

Stops:

Bonnarah	12	14	10—36
Micklash	6	10	7—23

Chess Game Ends Drawn

MOSCOW (AP)—Mikhail Tal, the champion, and Mikhail Botvinnik, drew in 33 moves of the 14th game Wednesday of their 24-game world chess match.

Botvinnik, the former champion who was destroyed by Tal, leads 9-5 in points. Tal played white.

Hockey Scores

MEMORIAL CUP

Moncton 2, Toronto St. Michaels 11.
(First game, best-of-five eastern final).
Edmonton 7, Winnipeg 5.
(Edmonton wins best-of-seven western final 4-1).

ALLAN CUP

Winnipeg 1, Galt 3.
(First game, best-of-seven final).

EASTERN PROFESSIONAL

Hull 3, Sault 1.
(Best-of-seven final tied, 2-2).

St. Michael's Rout Beavers

TORONTO (CP)—St. Michael's College Majors scored three goals in less than a minute Wednesday night to rout Moncton Beavers 11-2 in the first game of the Eastern Canada Memorial Cup final.

As the score indicated, it was strictly no-contest. The Toronto club took it comparatively easy until the third period and still had the visitors from the Maritimes well under control.

Moncton coach Ronnie Gaudet said his team "didn't play well at all."

Second game of the best-of-five series will be played here Friday night.

Hull-Ottawa Ties Up Series

SAULT STE. MARIE, Ont. (CP)—Little Bobby Rousseau scored two goals and was a virtual one-man gang here Wednesday night as Hull-Ottawa Canadiens bounced back into playoff contention by defeating Sault Thunderbirds 3-1 in the fourth game of Eastern Professional Hockey League finals.

Rousseau scored once in each of the first two periods as Canadiens tied the best-of-seven final series at 2-2.

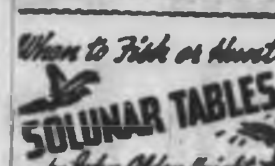

According to the Solunar Tables calculated for this area, the best times for fishing and hunting for today and tomorrow will be as follows. (Times shown are Pacific Standard Time.)

TODAY

A.M.		P.M.	
Minor	Major	Minor	Major
9.40	3.30	10.10	3.20

TOMORROW

10.30	4.00	10.50	4.00

Major solunar periods, lasting 1½ to 2 hours, dark type.
Minor periods, shorter in duration, light type.

Speaking Briefly

Patterson Shuns 'Clean' Liston

Sonny Liston bought his own contract on the instalment plan last night, but the slugging Philadelphian may still have trouble catching up with heavyweight champion Floyd Patterson.

Liston is No. 1 contender for Patterson's title, but the champion has refused (some say avoided) a fight with Liston on the grounds that Liston's manager, Pep Barone, was only a front man for a gangster syndicate headed by Frankie Carbo. Patterson said there would be no fight until Liston severed his connection with the underworld element.

Yesterday Liston did just that. He bought his contract from Barone for $75,000, to be paid out of future earnings over a two-year period. But Patterson's camp is apparently in no hurry to meet Liston yet.

Cus D'Amato, Patterson's manager, said in New York he was not impressed.

"Whatever plans Patterson may have, already have been made," said D'Amato brushing off the possibility of a Patterson-Liston title fight.

"Liston is not included in these plans. He should have done this a long time ago."

* * *

FINLAND'S Eino Oksanen shadowed pace-setter **Johnny Kelley** of the United States, then passed him in the final half mile to win the 26-mile, 385-yard Boston Marathon yesterday for the second time in three years. His time was 2:23.29 compared to 2:23.54 for Kelley, who tripped over a dog at the halfway point and lost valuable ground . . . **Tommy-Joe Coffey**, place-kicking end and linebacker who signed his 1961 contract with Edmonton Eskimos a few days ago, has unexpectedly retired from football to accept a job in Vancouver, where his duties are expected to be full time and eliminate any chance of a trade to B.C. Lions . . . **Harold Johnson** defends his National Boxing Association light-heavyweight boxing championship against **Von Clay** Monday in Philadelphia.

* * *

GLASGOW RANGERS tied Wolverhampton Wanderers, 1-1, in Wolverhampton yesterday and moved into the final of the European Soccer Cup competition. Rangers won the first game, 2-0, and went into the final on a better aggregate score . . . development of Garibaldi Park as a major outdoor sports centre would boost the flow of tourist dollars into Canada by $4,000,000 to $5,000,000 a year, according to a recently completed economic survey which is being used as another selling point for Garibaldi's selection as Canada's candidate for the 1968 Winter Olympics . . . British drivers **K. C. Chambers, Eric Jackson** and **Ian Walker** have arrived in Montreal to prepare for the cross-Canada motor rally April 30-May 6 . . . Winnipeg Blue Bombers of the Western Football Conference have signed fullback **Joe Stewart** and halfback **Bob Corley** of Louisiana College and tackle **Don Kaczmarek** of University of North Dakota.

Our Baseball Standings 1,000 Per Cent Wrong

STATE COLLEGE, Pa. (AP)—If you had picked up a copy of the Centre Daily Times Wednesday and looked at the National League baseball standings you would have found Cincinnati in first place with a percentage of 66.7. Most other newspapers had the percentage .667.

Typographical error? No. The Times has moved the decimal point two places to the right in all major league baseball standings.

Last year editor Jerome Weinstein was talking with Michael R. Cannon, professor emeritus of chemical engineering at Penn State University here.

Cannon said the baseball standings as carried by the newspapers are wrong and always have been wrong. At the time of the discussion, the sports pages had Pittsburgh with 74 victories and 25 defeats and a percentage of .622.

Cannon maintained that the Pirates' fraction of victories was .622. The decimal point should be moved two places to the right for percentages to be correct mathematically, said Cannon.

Weinstein wrote a story which was distributed nationally by The Associated Press. Nobody moved the decimal point. But Weinstein decided that The Times at least will carry them "correctly."

THE NEWS IS OUT!

SUBURBAN Location Means Low Overhead and Savings to the Customer!

METEOR MERCURY COMET BRITISH FORD MERCURY and THAMES TRUCKS

SUBURBAN MOTORS

North Douglas at Saanich Rd.
EV 2-6423

The Daily Colonist.
(ESTABLISHED 1858)

SECOND NEWS SECTION — VICTORIA, BRITISH COLUMBIA, THURSDAY, APRIL 20, 1961 — PAGE TWENTY-ONE

Broadening Adventure Abroad

Travel broadens, says this trio, from left, Jim Hawthorne, 2988 Tillicum; Brian Ralph, 876 Leslie, and Dave Dawson, 1200 Union. They took six-month trip through 13 European countries because none could decide on what career to follow.—(Robin Clarke photo.)

Around the Island

Mounting Police Cost Burden Sparks Demand for B.C. Aid

Deaths, Injuries Jump Sharply In First Months

Grim-faced officials yesterday expressed grave concern over the mushrooming increase in highway accidents, deaths and injuries during the first two months of this year.

"Too much speed and excessive use of alcohol are the two main causes," said B.C. superintendent of motor vehicles George Lindsay.

DEATHS 27 PER CENT

The statistics for January and February speak for themselves: accidents have increased by 15 per cent over the same period last year, deaths have risen by 27 per cent, there have been 30 per cent more injuries, and property damage is up by 12 per cent.

"We are gravely concerned," said Mr. Lindsay.

He said "quite a number" of children were included in this year's fatality toll.

MANY IN 30 ZONES

Mr. Lindsay declined to say which speed limit zone had the worst accident record but said that many of the cases involving speeding occurred in the 30-mile-an-hour zones in cities.

"There is absolutely no need for this terrible record," he said. "It's all because people will not accept their responsibilities."

FEBRUARY WORSE

February was the worse of the two months.

There was a whopping 42 per cent increase in fatalities and in injuries while the number of accidents increased by 45 per cent over the same month a year ago.

Mr. Lindsay said that in the first two months of 1961 there were 4,700 accidents, an increase of 621; 52 fatalities, a boost of 11; 1,878 injuries, a rise of 438.

Property damage increased by $223,898 to $2,154,607.

Widening Of Street Must Wait

Residents of Foul Bay Road between Fort and Oak Bay Avenue will have to await passage of the city's 1961 budget and the arrival of warmer weather before a street-widening project there can be completed.

The project was started with funds in the 1960 budget, but there was no provision last year for paving of the 10 to 20-foot-wide strip left bare on the city's side of the road.

MARK WAKEFIELD
. . . tricycle mishap

* * *

Seven-Year-Old Boy Dies After Accident

Mark Wakefield, seven-year-old son of Mr. and Mrs. Roy Wakefield, 1920 San Juan, died yesterday afternoon of injuries suffered Saturday afternoon in an accident outside his home.

The boy, in critical condition since the accident with severe head and chest injuries and arm fractures, died at 3.20 p.m. in Royal Jubilee Hospital.

Saanich police said Mark was riding his tricycle at the time in the driveway of a neighbor, at 1921 San Juan.

The driveway slopes to the road, and the boy rode his tricycle down the slope past some bushes and hit the side of a car driven by Arthur Ernest Parsons, 1906 Grandview.

Police said another neighbor saw the boy start down the slope and saw the car approaching. He yelled, but the boy did not hear him.

Coroner Dr. J. H. Moore said yesterday an inquest on the death would be held but no date had been set.

COURTENAY — Mayor W. C. Moore said this week cities policed under provincial contract should get a new deal.

Under present financial arrangements, city taxpayers are footing too much of the heavy bill of prosecution, he said.

Mayor Moore said the matter came to his attention in the number of city cheques he has signed for witnesses in recent criminal cases. On top of that, the city pays the crown prosecutor, and meals for prisoners while waiting trial, he said.

"It's a shocking state of affairs the amount of money it is costing our city taxpayers," he said.

A recent case required 18 witnesses, some of whom had to be brought from Vancouver. The offenders in the case were from Vancouver and Victoria and apparently came to Courtenay overnight only for the purpose of committing the offence, he said.

"Prosecution costs for this sort of thing are really a provincial matter and should be the subject of a resolution for the next UBCM convention," Mayor Moore said.

Villages, unlike cities, have their total policing costs paid by the provincial government, he pointed out.

* * *

NORTH COWICHAN — Education week committee of School District 67 made history Wednesday when it returned to North Cowichan council a large unused portion of a municipal grant.

Council had donated $25 to the committee to assist it in promoting and staging "education week."

A letter from the committee thanked council for its interest and support and enclosed a refund of $19.88.

"Well this is history," commented a pleased Reeve Donald Morton. "This is the first time to my knowledge that any group has ever returned a portion of a grant to us."

* * *

NANAIMO — Mid-Island Boy Scouts want someone to do them a good turn for a change.

They have asked the Civic Properties and Recreation Commission to take over the operation of the Boy Scout hut in Comox park.

Upkeep of the 30-year-old hut is worrying the Scouts. They claim it costs $800 a year to maintain.

* * *

NORTH COWICHAN — The department of highways has agreed to close an old gravel pit on Uplands Road referred to by residents of that area as the "lovers' pit."

The municipality had asked that the pit be closed following complaints from residents who claimed it was the scene of wild drinking parties and a racetrack for hot-rodding youths.

* * *

FULFORD — Morry Akerman won the Silver Boy award at the Vancouver Island boxing championships held last week at Fulford Hall. Runner-up was M. Dirkson of Langley.

Competing boxers came from Vancouver, Fraser Valley, Burnaby, Victoria and up-Island.

There were 24 bouts and special awards were won by the following:

Best left hand, R. Christian, Victoria; best footwork and best prospect, D. Wylie, Vancouver.

Best sportsman, J. Colvin, Vancouver; best footwork, Ed Bolton, Surrey.

* * *

DUNCAN—Members of the registered nurses' association who are sponsoring a novel "Roaring 20s" cabaret here Saturday, have a pleasant problem.

All tickets to the event are sold but nurses are worried that many people will miss a portion of the evening's entertainment and not get their money's worth.

"The cabaret gets under way right at 9 p.m.," says convener Mrs. Florence Grahame, "and we hope everyone will be there right on the dot so they can enjoy the whole evening."

Songs, music, entertainment and dancing with the "Roaring 20s" as the theme will be featured. As an aded attraction, radio and television personalities Barney Potts and Thora Anders of Vancouver will perform in a floor show.

All proceeds from the cabaret, to be held in the new Crystal Ballroom of the Tzouhalem Hotel, will go to the Kinsmen Club's health centre project.

* * *

DUNCAN—Lack of interest has forced cancellation of the annual Valley Garden Club summer garden contest.

Club president Mrs. Gordon Berry said very few entries had been received and it was decided not to hold the event this year. "Naturally we are disappointed but we hope to revive interest sufficiently to hold the contest next year."

* * *

NORTH COWICHAN—Municipal public works superintendent Perry Ross and his assistant, Don McCool, have been appointed municipal fire prevention officers.

They will be responsible for signing and issuing fire permits throughout the municipality during the summer fire season.

* * *

CAMPBELL RIVER—Marking Chamber of Commerce week, Eric Mallett of Victoria, president of associated Island chambers, will be guest speaker April 29, at regular chamber meeting here.

Chamber members have planned a two-day tour to the west coast, including calls at Gold River and Zeballos Saturday and Sunday to review road situation.

* * *

GANGES — The eleventh annual Spring Flower Show will be held April 25 in Mahon Hall. Ten decorative classes and 12 floricultural classes are listed. Judges—all from Victoria—are Mrs. E. McCabe, Mrs. Vaulkhard, Mrs. Carey and Mrs. Stevens. Tea will be served under convenership of St. Mark's Chancel Guild.

* * *

DUNCAN — W. R. McCondach has been given approval by city council to extend a water line for 1,000 feet east on Somenos Road to service six lots in a new subdivision. Six-inch main is to be installed to city specifications.

* * *

GANGES—A resident of Salt Spring Island for over 50 years, Annie Elizabeth Brown died April 13 at her home on Cranberry Road. Mrs. Brown, 88, was born in Yorkshire, England. She is survived by one son, Ted, at home, also two brothers and one sister in England.

Funeral services were conducted April 15 in St. George's Church, Ganges, by Archdeacon G. H. Holmes.

* * *

PORT ALBERNI—Rites will be held here today in Stevens funeral chapel for Stanley James Banfield, 48, who died in West Coast General Hospital Monday after a brief illness.

Mr. Banfield, a mechanic at Alberni plywood division of MacMillan, Bloedel and Powell River Ltd., had worked at the plant until Friday.

He was born at Langley Prairie and came to this district 23 years ago.

He is survived by his widow, Margaret, at the residence, 807 Bruce Street; two sons, Stanley and Keith, both of Port Alberni; and three grandchildren. His stepfather, Alfred Anderson, lives at Langley Prairie.

* * *

DUNCAN—A stage show by thhe Lake Cowichan Choral Group, which recently played to packed houses in that community, will appear in Duncan Saturday night.

"Broadway Showcase," a musical revue featuring 43 songs and dances performed with colorful costumes and sets, will be staged in Cowichan High School auditorium at 8 p.m. under the sponsorship of the Duncan Kinsmen Club.

All proceeds will go to the club's health centre project.

* * *

DUNCAN—A student from Shawnigan Lake Boys' School will represent the mid-Island area at the lower Island finals of the Knights of Pythias high school public speaking contest in Sidney, May 5.

Julian Greenwood won the honor when he placed first in the local contest staged by the K of P Maple Lodge Monday night. His topic was "Education," in which he stressed separate schools for boys and girls. In addition, he won a $15 cash prize.

* * *

DUNCAN—A retired Duncan man, William A. Holland, was fined $150 in police court Monday for impaired driving. He was apprehended by RCMP on Canada Avenue in downtown Duncan Monday.

* * *

DUNCAN — Passing a stopped school bus with red lights flashing cost Thomas Woodward of Duncan a $10 fine in police court Tuesday.

William Simpson, Duncan, was fined $10 for careless driving. Charges were laid following an accident on Miller Road when a truck driven by Simpson struck a telephone pole.

* * *

NANAIMO — A man who held two jobs and turned up regularly at the unemployment insurance commission office to collect his weekly benefits yesterday was fined $135. Harry D. Dawson of Harewood, pleaded guilty to five charges laid by the UIC.

Court was told that Dawson had been working for two employers, but just declared earnings from one job when collecting his benefits.

Dawson drew $232 over a period of time, court was told. However, he is now making restitution.

* * *

PORT ALBERNI—Presentations of a 25-year pin and two past-presidents' medals were features of the joint installation ceremonies in which officers of Branch 55, Canadian Legion, and the ladies' auxiliary to the branch took over their duties.

Newly - installed president Mrs. M. R. Hay presented the pin denoting long service to Mrs. C. J. Harman, first vice-president of the auxiliary.

Retiring zone commander W. D. Clarke of Nanaimo pinned past-president medals on Murray Raison and Robert J. Ohs, commending them on the service they had rendered to Branch 55 and the Legion. He installed president C. J. Harman and members of the executive.

Mrs. Margaret Nightingale installed Mrs. Hay and other officers of the auxiliary.

* * *

CHEMAINUS — Chemainus Soap Box Club has been given permission to hold five Sunday soap box races this season.

Races will be held on the Oak Street hill May 14, June 18, July 16, Aug. 20 and Sept. 10. The June 18 race will be an all-Island event.

* * *

DUNCAN — Fame of the Cowichan district continues to spread throughout the nation of Ghana.

Second request from the African country for facts and information on the district has been received by the Duncan-Cowichan Chamber of Commerce from a Ghanaian student, Edward Mensah of Tarkwa.

He asked that a copy of the chamber's illustrated booklet "Valley of the Dogwood" be sent "without obligation" to him and his brother.

Other News Of Island On Page 34

White Pavements Could Restore Cluster Value

Just as progress made Victoria's once revolutionary cluster lights obsolete, so may progress some day restore them to adequacy as a source of street illumination.

City engineer James Garnett told council's public works committee this week that science has discovered a way of creating white asphalt for streets.

INCREASE EFFICIENCY

The reflective quality of such a substance would greatly increase the efficiency of the city's cluster lights, he said.

But just as the committee got its hopes up with a vision of crisp white streets, the engineer pointed out that the method is still in the experimental stage and at this point is too expensive for street application.

Traffic safety engineers have long advocated white roadways as a means of improving driver vision.

LITTLE REFLECTION

Victoria's asphalt streets are so dark there is practically no reflection from them.

City lighting engineer Kenneth Reid told the committee that on an average night the most sensitive light-measuring devices available in Canada fail to give any reading at all when placed only 10 feet from one of the 50-year-old clusters.

Travellers Still In Doubt

Three Saanich students came home this week after an adventure-filled six-month trip through 13 European countries.

Brian Ralph, Dave Dawson and Jim Hawthorne, all 20, returned Monday laden with souvenirs and full of praise for the kindness and interest shown by the people they met.

It all began when they were unable to make up their minds about careers. Not knowing exactly what line of study to follow in their next year at university, the three decided to take their money and travel.

BY FREIGHTER

They took a freighter from Boston and landed at Liverpool, spent two weeks in London, then hitch-hiked through the U.K.

They bought an old British car for $42 and drove it through Belgium, Luxembourg, Holland, Denmark and Germany before it finally broke down in the Bavarian Alps, where they sold it as scrap for $22. They completed their tour through Switzerland, Italy, France and Spain by hitch-hiking.

DID IT HELP?

Did the trip help them make up their minds on careers?

"We hoped it would," said Jim Hawthorne, "but actually we are no further ahead now than when we started out."

Council Pulls Plug On Paddling Pool

CHEMAINUS — Plans for a $1,500 paddling pool at Chemainus Park have been dropped by the North Cowichan parks committee in favor of development of a special swimming area for children along the shore of Fuller's Lake itself.

Coun. Gerry Smith said to build a pool up to specifications set by health authorities "would cost far more than we had budgeted or can afford."

He recommended, and council approved, a proposal to spend up to $500 to develop a special pool area for children along the beach front of the lake. Coun. Smith said a crane with a dragline would be used to scoop out a pool and gravel would be dumped "to keep it clean."

Reeve Donald Morton favored the proposal over the original plan. "A wading or paddling pool would have posed certain problems in respect to an attendant and this new scheme would seem to be the best."

Council also approved a recommendation by the parks $350 for clearing up Crofton beach and other work nearby.

Rents Dropped for Fair As 'Gift' from Nanaimo

NANAIMO — Vancouver Island Exhibition Association yesterday was given a helping hand from the city's Civic Properties and Recreation Commission.

The city organization disclosed that it is prepared to waive rentals on fair grounds and other facilities as Nanaimo's contribution to this year's fall fair.

Cyril Edgington, association president, was unavailable for comment, but it is understood that a meeting of board members will be held this week to consider the commission's proposal.

The period of rent-free time will be set by commission manager Harry R. Whipper. He will decide length of time necessary for preparing for the fall fair plus dismantling the exhibition.

The association will be held responsible for cleaning up the grounds following the fair.

However, should the exhibition association want to promote other functions apart from the fall fair, the rental schedule will come back into effect.

Famous Theatrical Family Joe, Bill, George Trainee

* * *

Peter Bruton's Capital Notebook

* * *

REVERSE PITCH: They're going to have to revise that old pitch of "you can't tell the players without a program" when the drama group from Haney correctional institute comes here for the B.C. Drama Association's one-act festival May 31 to June 3.

The Haney actors cannot be identified.

A. C. McNeel-Card, who is preparing the program, solved the problem to a degree. The Haney men are listed as **"Joe Trainee," "Bill Trainee," "George Trainee,"** etc.

* * *

PLAY BACK: Our policeman **Erith Smith** was down at the Empress yesterday and used the house phone to call mine host **Cyril Chapman**.

His secretary said Mr. Chapman wasn't in—but the thing that intrigued Erith was the strange stereophonic quality of her voice.

He peeked around the corner and looked in an open door. There—four feet away—was the secretary talking to him over the phone.

* * *

FLIGHTY BUSINESS: Youthful Victoria artist **Fen Lansdowne** has left for London to be on hand when an exhibition of some of his bird paintings goes on show.

He will be away for two months.

* * *

SCENE STEALERS: Despite "no parking" signs every few feet there were 11 cars—American and B.C. registered—parked in the Empress driveway yesterday . . . In case you don't see it anywhere else, May 1 to 7 has been set aside as Correct Posture Week . . . Hundreds of American males are turning to plastic surgery in an effort to boost their income and their egoes. One West Coast survey of 53 men who had face lifts, mostly salesmen, showed that their incomes increased in the next year by an average of $1,300. So there!

* * *

VOICE OF AMERICA: Most people have probably forgotten the deportation from the U.S. last November of **Hamish MacKay** and **William Mackie** for alleged Communist party membership during the depression of 1930s.

But the Washington Committee for Protection of Foreign Born in Seattle is still fighting the case and **Sen. Wayne Morris** of Oregon has introduced special bills in Congress legislating for the return of the two men, now in Canada and Finland.

Mr. MacKay, who was deported to B.C., has had five days' work since he's been here.

* * *

MUCH ADO ABOUT NOTHING: A somewhat incongruous sight is the pair of folded-vee television aerials mounted on the stately spires of the Empress Hotel . . . One of the gals employed in the taxation department at the legislature is Pat Money . . . Whoever mounted the latest illuminated sign over the Causeway should be awarded something for initiative. When he came to the word "jazz" he found he was out of "z's." So he stuck up a couple of "n's"—sideways. It's crazy, man!

No Identification Sought

Lax Firms Blamed For Cheque Spree

NANAIMO — Magistrate Lionel Beevor-Potts yesterday criticized business firms which cash money orders and cheques without asking for identification.

The magistrate made his comments after remanding a Vancouver woman for sentence on 13 charges of passing forged money orders for more than $1,200.

Alfreda Isabelle Halls pleaded guilty to the charges. Sentence will be handed down May 3.

RCMP told the court that the postal money orders had been stolen in Vancouver in amounts of $98 and $95.

Police said the woman, with two men, cashed the money orders in Nanaimo, Parksville, Victoria and Port Alberni.

Police said that in at least half of the cases, no identification was requested.

Appearing on similar charges with the case on April 26 are Roger Arthur Lampitt, formerly of Chemainus, and John Harold Hallbom of Chemainus.

Theft of Drapes Relative Crime

CHEMAINUS—A Zeballos man was sentenced to one day in jail for stealing a set of drapes from his mother-in-law's home.

Lawrence Prokopovich was convicted of the theft of articles valued at over $50, from the dwelling of Mrs. Marie Hudson, Chemainus.

Extension Stepped Up On North Island Road

COURTENAY — Further work on extension of a highway into northern Vancouver Island and increased public access on private logging roads are expected this year, Dan Campbell, Social Credit MLA for Comox, said yesterday.

Mr. Campbell said Premier Bennett assured him Tuesday work is going ahead this year on two sections of road that ultimately will extend the Island highway beyond Kelsey Bay.

He said he was hopeful, too, that a meeting between the ministers of recreation and lands and forests with representatives of Scott Paper Company will result in public access to Gold River on the west coast of the Island. The general public has been barred from using the company-owned road to Muchalat Inlet centres.

The meeting is set for April 26 in Campbell River.

Department of highway officials also are trying to obtain a lease agreement on a good stretch of logging road to Buttle Lake, Mr. Campbell said. The government will help maintain the road if the public is allowed to use it on weekends.

Government work on the north Island highway will upgrade the present section from Campbell River to Kelsey Bay in preparation for future paving. A new eight-mile road will be completed from Beaver Cove to Port McNeill, involving a major crossing of the Nimpkish River, he said.

Work on a 35-mile road from Port Alice to Port McNeill also is continuing as a private road of Rayonier of B.C. Ltd., but with the provincial government sharing in the costs Mr. Campbell said. Target date for completion of the last 16-mile stretch is July 1962.

DAN CAMPBELL
. . . on to Kelsey Bay

* * *

Increased Access Pledged

Cougar Haunts Island

FULFORD—A cougar, stalking freely through the hills and fields of Salt Spring Island, has returned to its old haunts of Mt. Bruce, after spending the weekend at the more fashionable Ganges districts.

The wild cat has successfully evaded hunters and their dogs since it was discovered to be in the vicinity of the south end of the island by Robert Akerman some weeks ago.

The cougar is blamed for much damage to sheep and mauling of a large Labrador dog.

Hunters Jimmy Dewar of Sooke and Skate Haymes, with five dogs, expect to nail the hide of the big cat within the next day or two.

The hunter and the hunted play tag in the hills, with the cougar leaving its calling card here and there. The wild cat left the Ganges area via the road in places, made its way down to Burgoyne Bay at some time during the weekend, left a challenging track in the wet mud in the valley, cut across fields and took refuge in the mountain ranges once more.

EARLE WESTWOOD

* * *

B.C. Will Check Steel Potential

NANAIMO (CP)—Recreation Minister Earle Westwood has promised to check any recent information on the availability of iron ore with a view to seeing if it is of high enough quality to warrant establishment of a steel mill in British Columbia.

He was commenting on a brief presented Tuesday by the Nanaimo committee of the B.C. Federation of the Unemployed.

Mr. Westwood agreed with the brief that a smelter and steel mill to supply B.C. and the Pacific Northwest of the United States and export surplus iron in the form of ingots would be of tremendous value in creating jobs.

School Taxes Drop!

CHEMAINUS — Increased supplementary grants from the provincial government toward school costs will mean lower school taxes than anticipated for ratepayers in this section of North Cowichan municipality.

Good news was announced Wednesday by Reeve Donald Morton who said that increased grants from the government would mean a reduction of 3.5 mills in the school tax levy originally estimated for Ladysmith school district.

Total school tax in the district this year will now be 23.5 mills instead of the 27 mills estimated last month in the municipality's preliminary budget. The figure is a reduction of half a mill from last years total.

Mill rate for school purposes in the southern portion of the municipality, in Cowichan district, will total 19 mills, up half a mill over last year.

Reeve Morton did not release the amounts of the government grants but said, "It indicates that they have in some measure achieved what they set out to do in equalizing school costs. It certainly will come as a pleasant surprise to Chemainus ratepayers and others who reside in School District 67."

The municipality's share of school costs in District 67 this year is $153,630 and in District 65 $396,418.

General tax rate remains at 10.5 mills, the same as last year, and one of the lowest in the province.

Cowichan Station Settler To Be Buried on Friday

COWICHAN STATION — Funeral services will be held at St. Andrew's Anglican Church, Cowichan Station, Friday at 2 p.m. for district pioneer George Herbert Fleetwood, 80, who died at his Bench Road home Wednesday.

Born in Liverpool, England, he came to Canada in 1905 and took up farming at Kelowna, moving to Cowichan Station in 1911. He was active in farming and also associated with the grocery business in the area.

A former school trustee for Cowichan Station, he was also a staunch supporter of the Anglican church.

He is survived by his widow, Edith, at home; two sons, William J. H. (Jack) and Douglas, both of Cowichan Station; a daughter, Miss Cecilia Fleetwood, Vancouver; and four grandchildren.

NEW BOND ISSUE

A new issue of $10,000,000 in New Brunswick 5¾ per cent, 20-year bonds is being offered at 98½ to yield 5.88 per cent.

FLEECY WILL MAKE YOUR WASHINGS SOFT AS NEW!

Wash-hardened towels fluff up like magic after a Fleecy rinse. Diapers and baby clothes dry cuddly-soft. Try Fleecy on your blankets, chenilles, sweaters . . . *all* washables! Add that loving touch . . . the unforgettable softness of Fleecy.

"fleecy" LAUNDRY RINSE

ANOTHER QUALITY PRODUCT BY JAVEX

SUN-DRENCHED MILK...

...is Alpha best

Sun and clover of the golden west,
Help Flossy Bossy do her very best,
Vitamin D added in a can gold-lined
Makes Alpha Milk the best you can find.

Sun-drenched milk really is best, and it's available to you at no extra cost . . . use ALPHA EVAPORATED MILK in your home . . . it's wonderful . . . and it's the extra sunshine in Alpha that makes the difference.

SD-3 *The Sun-drenched milk in a gold-lined can*

CLIP AND SAVE FOR FUTURE REFERENCE

first IN QUALITY IN SERVICE — Stewart and Hudson LTD.

LET'S GO WITH A PARADE OF QUALITY

DO IT NOW! FENCES

Safety for Kiddies — Beautify Grounds — Privacy for All

ORDER TODAY — BUILD THIS WEEKEND!

LOG CABIN RAIL
Popular and economical, easy and quick to build. For town or country.
3-Foot high, per foot ..... 25¢
4-Foot high, per foot ..... 32¢

THE BASKET WEAVE
Biggest seller in area. Strong and rigid. Provides privacy and windbreak. ½x6 rough cedar, etc.
3-Foot high, per foot ..... 33¢
4-Foot high, per foot ..... 42¢

ALL FENCES COME CUT TO LENGTH AND INCLUDE POSTS, NAILS, BOARDS

THE LOUVRE
New popular style in horizontal or vertical pattern. Made of full 1-in. rough cedar.
4-Foot high, per foot ..... 45¢

THE ECONOMY PICKET
Proved and tried for years. Practical for kiddies' safety.
3'6" high, per foot ..... 37¢
QUALITY PICKET—
3'8" high, per foot ..... 42¢

FENCE SUNDRIES
Creosote, per quart ..... 68¢
Cuprinol, per quart $1.45
Fence Stain—Red, brown or green, gallon $2.75
Fence Paint—White, gallon $4.95
Concrete Mix—Just add water. For setting corner posts. 60 lbs. $1.10
Post Hole Digger—Rent per day ..... 50¢
Log Cabin Rails—About 5 in. to 6 in. wide, 8 ft. long, each ..... 15¢

FREE BOOK
Write, call or phone for free copy of fine fence folio . . . Illustrated, and tells you how to build many popular fence designs . . . Remember too, if your fence ideas are different, bring us a sketch for a free estimate.

Fences of $50.00 or more—Terms $10.00 monthly

CLIP AND SAVE

STEWART and HUDSON LTD.
Retail Lumber... Builders' Supplies
RLA
405 GORGE ROAD EV 2-2171 - EV 2-2612

do you skip or skimp?

rejoice: NUTRAMENT is here!

See Page 16

AT HUMBER'S 3 DAYS ONLY!

ALL DAY THURSDAY, FRIDAY, TILL 9—SATURDAY TILL 5.30

BY SPECIAL ARRANGEMENT WITH THE SIMMONS MATTRESS CO.

The Famous POSTURE-MAGIC Mattress and Box Spring Unit

INCLUDED IN THE PRICE OF THIS BEAUTIFUL 3-PCE. WALNUT OR DESERT SAND MAHOGANY BEDROOM SUITE

ALL FIVE PIECES AT ONE LOW PRICE

6-Drawer Double Dresser
4-Drawer Chiffonier
Full-Size Bookcase Bed
Posture-Magic Mattress
Posture-Magic Box Spring
Regular Value 259.00

199.88 ON YOUR TERMS

EXTRA BONUS — FREE BOUDOIR LAMPS WITH EACH SUITE

One Block Down View from Eaton's China Dept. Towards the Water

HUMBER'S OF BASTION SQUARE

Telephone EV 3-4111

The Daily Colonist.

Vancouver Island's Leading Newspaper Since 1858

Forecast: Clouds, Showers After Noon (Details on Page 2)

No. 109—103rd YEAR | VICTORIA, BRITISH COLUMBIA, THURSDAY, APRIL 20, 1961 | 10 CENTS DAILY 15 CENTS SUNDAY | 36 PAGES

REVOLT COLLAPSES IN CUBA CASTRO PROCLAIMS VICTORY

City's Dream Of Economy Coming True

By TERRY HAMMOND

City council's dream of turning out "carbon-copy" 1961 tax notices bearing last year's 52.75-mill levy seemed yesterday on the point of becoming reality.

In fact it was all but certain at city hall that when council completes its gruelling annual budget session, which starts May 1, it will come up with the "hold-the-line" mill rate which only a month ago seemed a fond but futile hope.

Major factors which will give council the ability to avoid a tax increase are:

● The realization yesterday that the city's school cost tax levy can be held to 19.2 mills—a reduction of .19 mill from 1960.

● The increased total assessment which enables last year's general purpose tax rate of 33.36 mills to raise an additional $66,700 this year.

● Mounting evidence that the city can abandon its 10-year-old pay-as-you-go policy on capital expenditures and go to the money market with assurance of a warm welcome.

● Absence of any substantial wage increases among the larger classifications of city workers so far.

Contributing factors are the existence of about $100,000 in the city's land sales account and a 1960 surplus in excess of $100,000.

* * *

Don't Miss

St. George 'Demoted' By Catholic Church (Page 2)

* * *

Ban on Remarriage Called 'Too Rigid' (Page 6)

* * *

Gary Cooper Critically Ill (Names in News, Page 18)

* * *

Could Kennedy Be a King? (Page 35)

* * *

	Page
Bridge	31
Comics	35
Crossword	32
Financial News	8
Garden Notes	35
Social	22, 23, 24
Sport	13, 18, 14
Theatres	9

Taxes Will Drop In Rural Saanich But Rise in Rest

Taxes will drop in the rural section of Saanich this year.

But they will rise slightly in the urban section, within the Greater Victoria school district.

Final mill rates have not yet been set by Saanich council, but these trends shaped up at a meeting of the finance committee last night.

Another meeting of the finance committee will be held Tuesday night in attempts to chop the budget still further before it is presented to council.

Some $16,000 — about one quarter mill—was pruned from the provisional budget last night, leaving the total mill rate for the rural section at 41.45 mills and at 41.35 mills for the urban area.

These tentative figures represent an increase of 1.4 mills in the closely settled area and a reduction of .2 mill outside the Greater Victoria school district.

The budget, after last night's meeting, stands at $4,115,055, down almost $19,000 from the amount actually spent last year.

Members of the committee last night doubted that much more could be trimmed from the low budget.

"Unless we want to cut into our permanent road improvement program, I don't see that there is any reduction of any consequence that we can make," said Reeve George Chatterton.

Gift of Flour

Gift of $350,000 in wheat flour will be made to Indonesia, says External Affairs Minister Green, making $1,200,000 in food given to nation under 1961 Colombo Plan.

Adversaries in the UN

Bitter adversaries in the United Nations General Assembly in recent days have been Adlai Stevenson of the United States, left, and Cuba's foreign minister, Raul Roa. Stevenson has quickly denied a flow of Cuban charges that the U.S. has fully supported the current Cuban invasion.—(AP Photofax.)

Canada's Future Lies In Human Resources

TORONTO (CP)—Governor General George Vanier, with a plea for Canada to seek her destiny through development of human resources, said Wednesday night "there is no place for a laggard in this age of space and speed . . ."

The governor general told the annual dinner of Canadian Press that the traditional view that Canada is assured a great future "simply because of the existence of great gifts of nature" is dangerous. He disagreed with the premise that Canada depends on its forests for its livelihood.

"I believe that Canada depends on its people for its livelihood. Had the forests not been available, the people would have found other means of support or else they would have gone somewhere else."

He touched on the waste of human resources through accidents and strikes, school withdrawals and stress.

The answer, he said, lay in dealing with people as individuals.

Gen. Vanier said education "will be the most important means" of achieving the greatest development of human resources.

"After formal education, the next step is technical and professional training."

Pay Your Bills Russia Urged

UNITED NATIONS (UPI) — Britain challenged the Soviet Union yesterday to save the United Nations from financial disaster by paying the $20,000,000 it owes.

British delegate A. H. M. Hillis told Russia to back with deeds its words about the future welfare of the UN and underdeveloped peoples.

"It would be a tragic irony if the year that inaugurated man's conquest of space saw also the collapse of his attempt to build an organization in which men could practise tolerance and live together in peace."

Showdown Shaping Between Airlines

OTTAWA (CP)—A showdown is shaping up on transcontinental air routes for Trans-Canada Air Lines and Canadian Pacific Airlines, informants said Wednesday.

CPA president Grant McConachie and TCA president Gordon McGregor are expected to come face to face soon—either Friday or early next week—before a special cabinet committee studying a new policy for air transport in Canada.

The big issue: How far will the government go in opening up TCA's transcontinental routes in Canada to competition from the privately-owned CPA?

Two years ago, Canadian Pacific was given a once-a-day return flight, linking Vancouver, Winnipeg, Toronto and Montreal.

At the same time, the airline was promised a review in 1961.

Indications are the cabinet will spell out a new policy soon, possibly wrapping both regional and transcontinental issues into a major declaration.

Rebels Flee To the Hills

By AP, UPI

The Cuban government radio today claimed total victory over the invasion force which landed in Cuba Monday.

Anti-Castro forces in Miami had conceded earlier that their revolt had collapsed on the beaches, but reported without any confirmation a new invasion contingent had landed. The first troops fled to the Escambray mountains to fight on as guerillas, it was claimed.

TANKS SEIZED

The Havana broadcast, heard in Miami, said much military equipment of North American make has been seized, including Sherman tanks.

A communique signed by Prime Minister Castro said some invaders sought to leave the island but their boats were sunk.

The broadcast claimed the remnants of the invading force were trapped in a swampy area.

MERCENARIES

The communique said the "mercenary troops" of the invasion force spent less than 72 hours on Cuban soil. It said the last position of the invaders was overrun at 5.30 p.m. Wednesday.

General headquarters of the rebels lost radio contact with its beachhead forces after 3.30 p.m. when the frontline commander rejected an offer of evacuation and declared:

"I will never leave this country."

DEATH OF BEACHHEAD

Nearly six hours later, at 9.05 p.m., a communique from the rebel headquarters outside Cuba described the death of a valiant beachhead.

"Regretfully, we admit tragic losses in today's action among a small holding force which courageously fought Soviet tanks and artillery while being attacked by Russian MiG aircraft, a gallantry which allowed the major portion of our landing party to reach the Escambray Mountains," the communique said.

Fidel Castro himself survived three years of guerrilla warfare in Cuban mountains and emerged in victory.

For the first time, last night's rebel communique described the assault force as numbering "in the hundreds, not the thousands." A rebel spokesman had declared Monday that landings in the previous 48 hours put 5,000 troops ashore.

"The recent landings in Cuba have been constantly, though inaccurately, described as an invasion," last night's statement said. "It was, in fact, a landing party mainly of supplies and support for our patriots who have been fighting in Cuba for months and was numbered in the hundreds, not the thousands."

PLEDGE BATTLE

The rebel communique went on to pledge further battle. "We do not expect to tackle Castro immediately or without setbacks, and it is certainly true that we did not expect to face, unscathed, Soviet armament directed by Communist 'advisers.' We did and survived.

"The struggle for the freedom of 6,000,000 Cubans continues!"

There was no immediate personal comment from Jose Miro Cardona, Castro Cuba's first premier who defected and became president of the Cuban revolutionary council outside Cuba.

It was Miro Cardona who first announced Monday's landings at Cochinos Bay.

Change at Naden

Change of command at HMCS Naden will take place this summer when Commodore H. V. W. Groos, top, assumes new post of naval officer in charge of the Montreal area. New commanding officer of naval barracks here will be Capt. J. A. Charles, lower, commander of Second Canadian Escort Squadron based here.

* * *

U.S. Moral Support Turns Blind Eye On Cuba Recruiters

WASHINGTON (CP)—How deeply is the United States committed in the Cuban fight? The state department maintains the commitment is no more than moral support of anti-Castro fighters.

The Neutrality Act specifically prohibits recruiting of Americans or foreigners living in the U.S. to do battle against a foreign power with which the U.S. is at peace. Violators are liable to fines of up to $1,000 and jail terms of up to three years.

NO CHARGES

Yet while anti-Castro forces are openly appealing for recruits in New York, Miami and other parts of the U.S., there is no evidence of any charge being brought against recruiters.

The state department and the White House said it is a matter for the justice department. Justice officials said that while they are watching the situation, they have no plans for a crackdown.

"LIBERAL"

The state department said sympathizers of Fidel Castro were given "liberal" treatment when Castro was seeking to build a force to drive the Fulgencio Batista regime out of Cuba. But officials in the justice department disclosed there were scores of indictments against Castro recruiters in 1957-59 period.

SWOOP

In the current situation, the department was quick to swoop down on a pro-Batista Cuban, Rolando Masferrer Rojas, and charge him with trying to restore the old regime in Cuba.

Russians Dash Hopes

GENEVA (Reuters) — Russia Wednesday dashed hopes of its acceptance of a draft nuclear test ban treaty submitted by the West at Tuesday's session of the three-power conference here.

Soviet delegate Semyon Tsarapkin said there is "nothing new" in the draft treaty, first to be pushed across the table in the two-year-long parley.

Animal Count May Carry Eskimos North

OTTAWA (CP)—An Eskimo migration northward — for reasons of economics and sovereignty - may spring from an aerial inventory this summer of birds and beasts in the Canadian Arctic Islands.

Any such resettlement would be limited and depend on just how plentiful game proves.

Primary object is to find fresh areas capable of supporting Eskimos who desire to move and be available to lend a hand with gas and oil exploration and drilling in the far north.

Northern Affairs Minister Dinsdale said Wednesday that the wildlife service will conduct the survey from mid-June to the end of August in the Queen Elizabeth Islands.

The group includes 13 larger islands—the northern half of the archipelago—in an area where the oil search is progressing.

Two aircraft equipped with oversized tires, capable of landing on beaches or other open spots, will operate out of Resolute Bay, 1,700 miles north of Winnipeg.

One target will be numbers of Parry Island caribou, a smaller, lighter-colored species than the migrant southern type.

Others will be bear, seal, Arctic fox and birds nesting in the short summer. Smaller animals such as lemmings and Arctic hare will be left out, but attention will be paid to the muskox herds, although they are on the restricted-game list.

The Arctic islands are estimated to hold about 3,500 muskox, most on Ellesmere Island.

Eskimos lived much farther north at one time, remnants of bone-and-stone houses and tent rings show. Scientists believe they retreated when the weather grew colder.

Eskimo families were moved northward in the early 1950s—from northern Quebec and Baffin Island—to Resolute and Grise Fiord on southern Ellesmere Island.

Grise has 58 residents and is the most northerly Eskimo settlement in the world. However, it is considered probable that other spots on Ellesmere have enough game to support more groups which could help pin down Canadian sovereignty over a broad area now populated only by scientific expeditions and a handful of weather stations.